

**Anlage 5: Bauzeichnungen, Grundrisse, Schnitte**

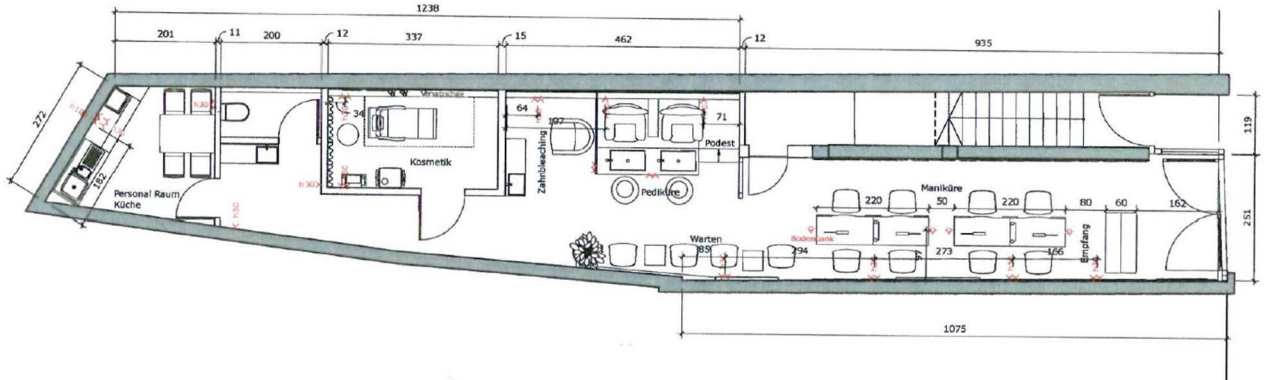

Zeichnung 1: Grundriss Erdgeschoss

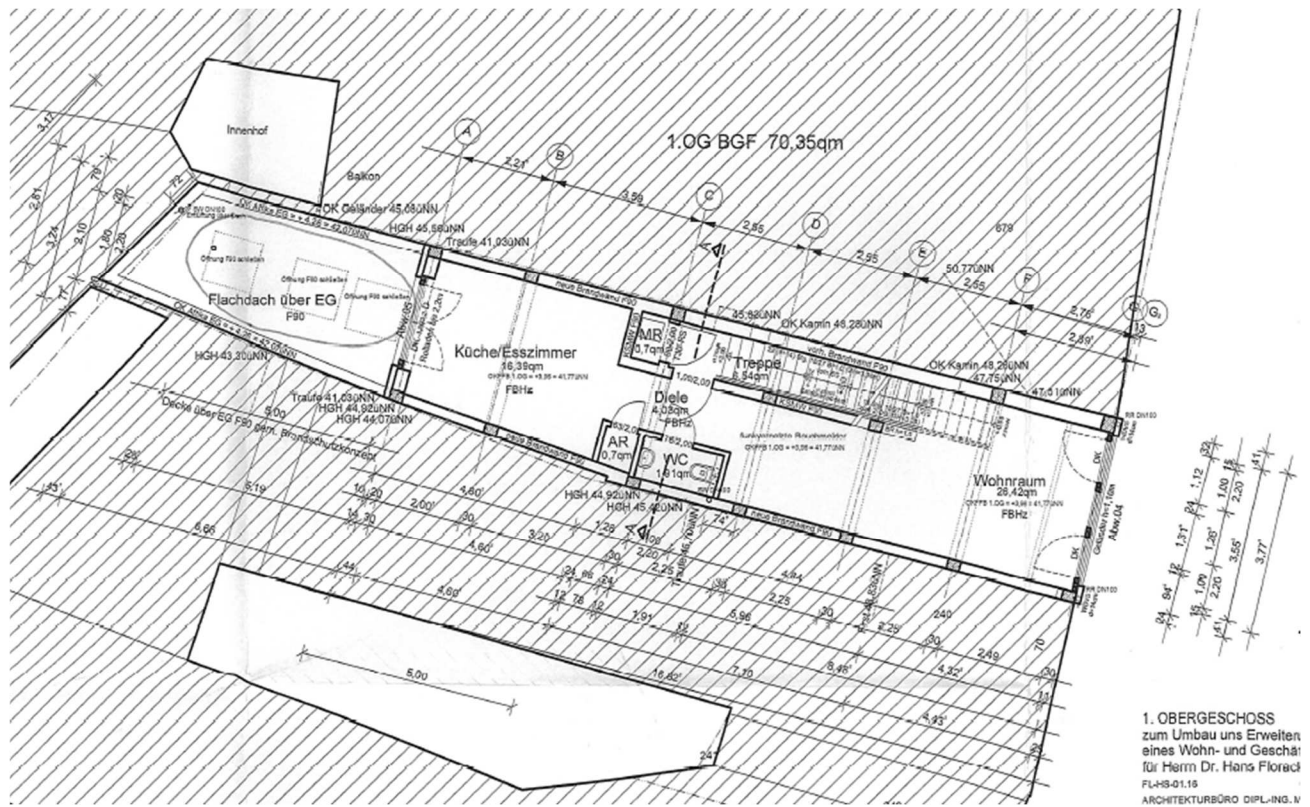

Zeichnung 2: Grundriss 1. Obergeschoss

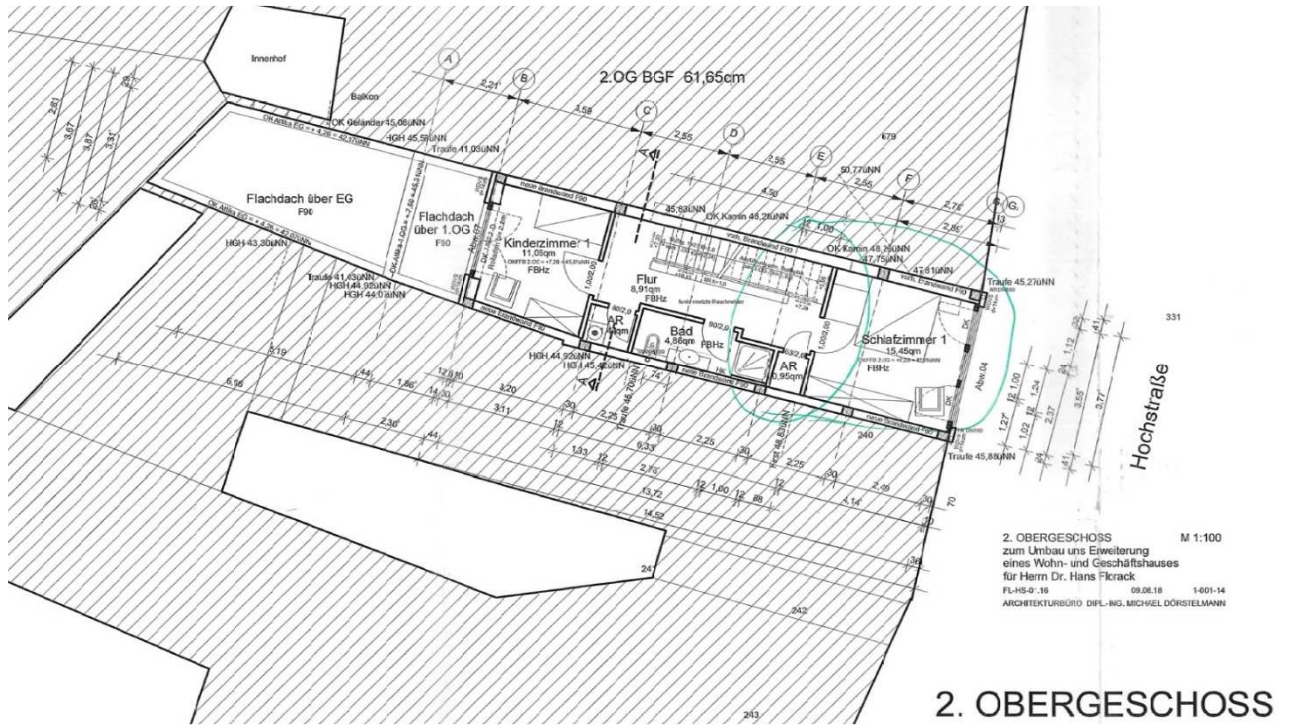

Zeichnung 3: Grundriss 2. Obergeschoss

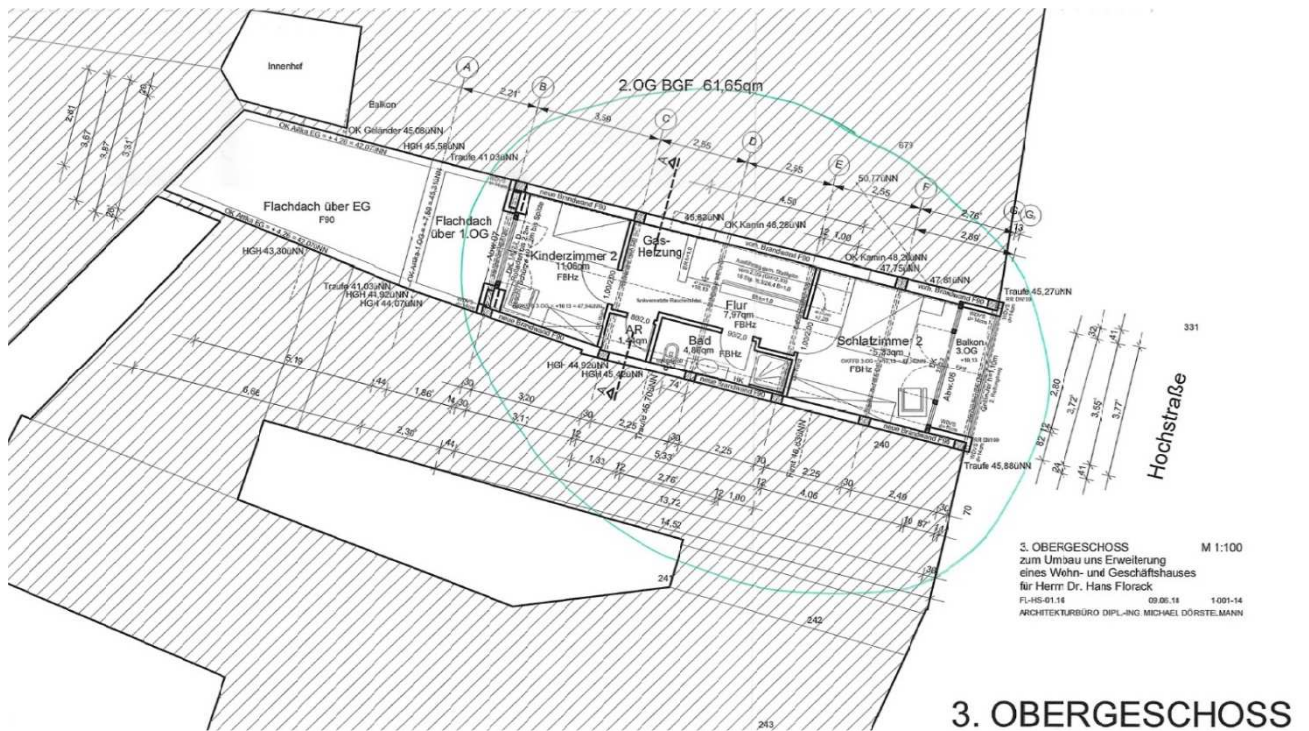

Zeichnung 4: Grundriss 3. Obergeschoss

