

KELLERGESCHOSSE

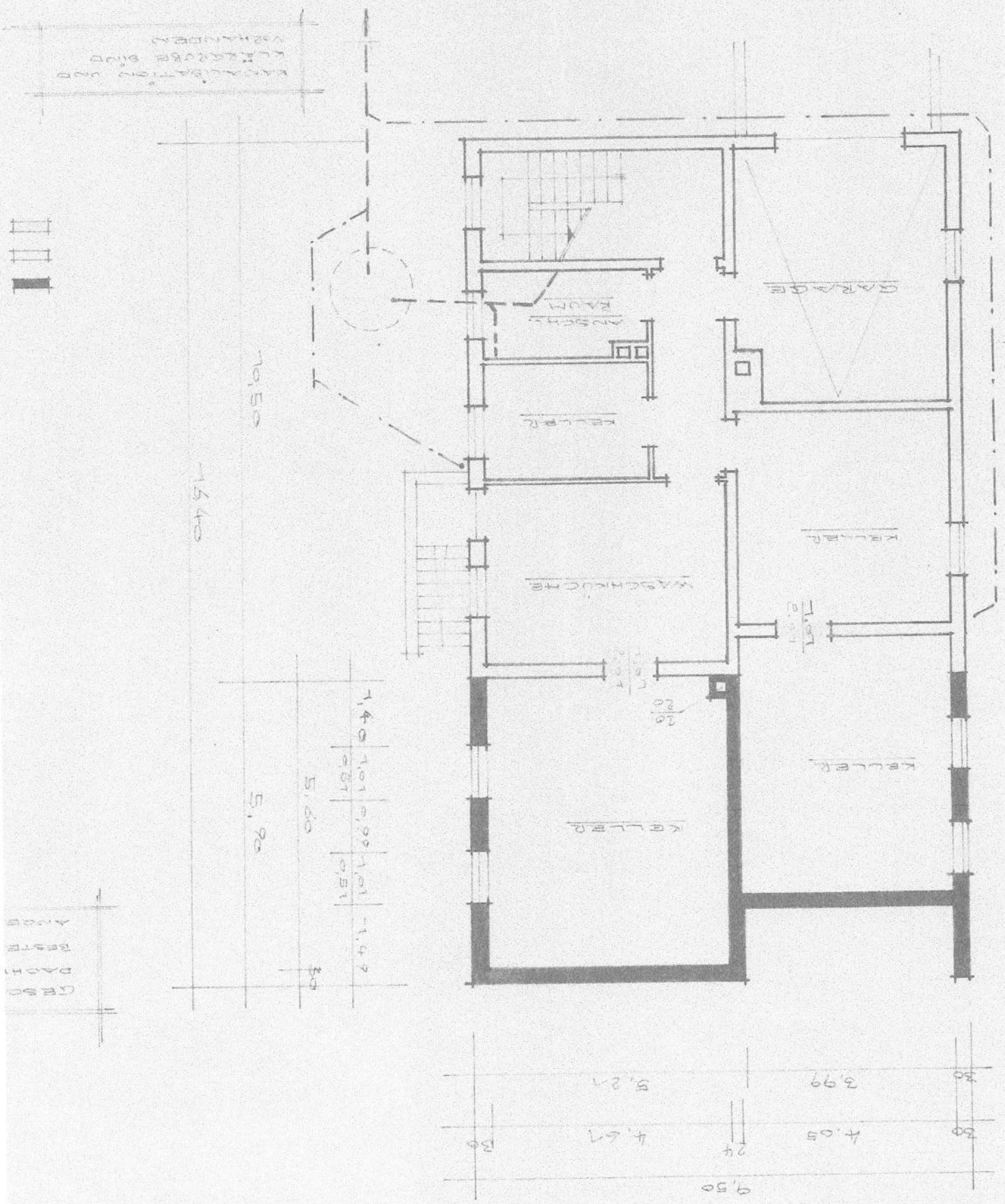

KONSTRUKTION UND VERHÄLTNISSE SIND KLARZULESEN



A 1000  
B 1000  
C 1000  
D 1000  
E 1000

30	3.99	5.21
30	4.05	4.67
	24	30
	9.50	

1.40	1.01	0.99	1.01	-1.49
4.01			0.51	
	5.00			30
	5.90			

10.50  
15.40

E. King 1923

BDDGESCHL 088

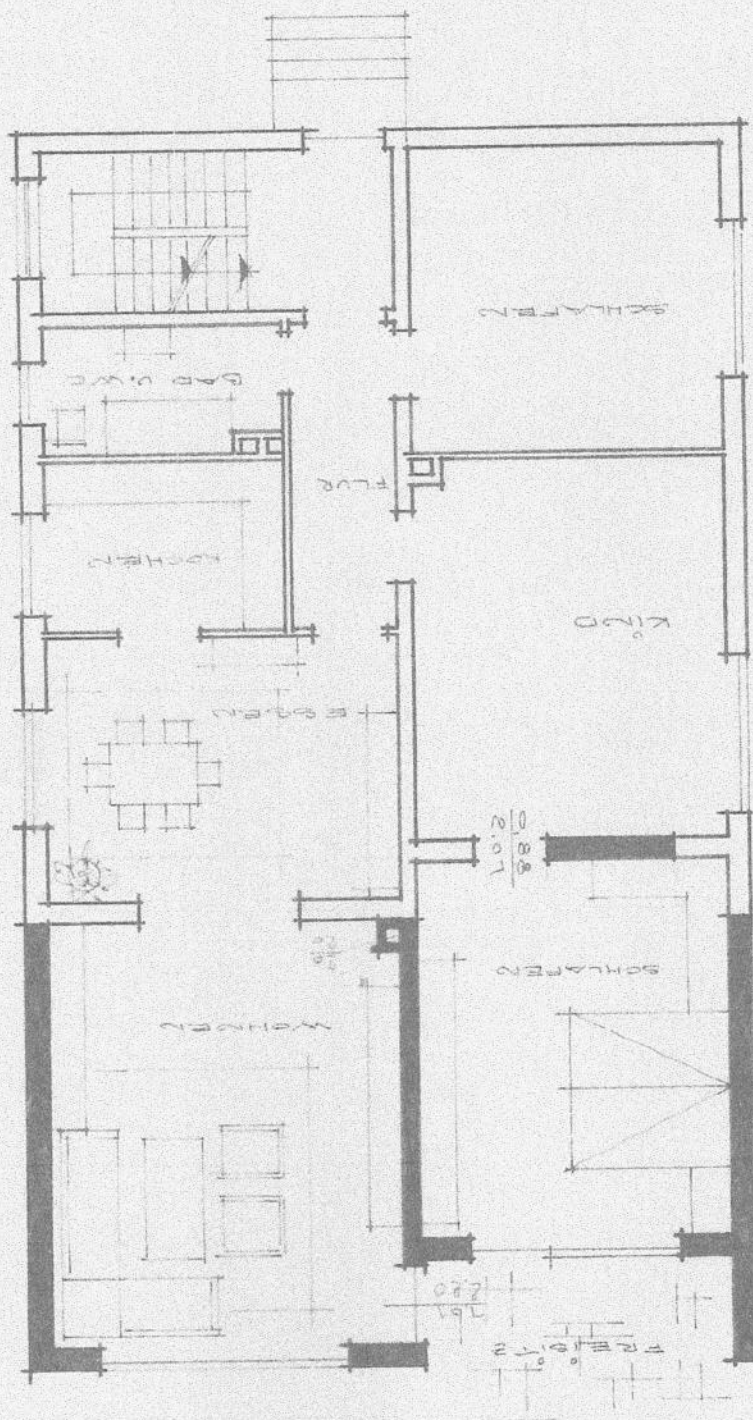

1.51  
1.35

2.20

5.60

3.0

5.00

5.70

1.40

30	0.61	1.76	1.00	7.35	2.20	1.51
34	4.05	24	10.925	3.26	0.975	
9.50						

2

OBERGESCHOSS

PLAN

PLAN

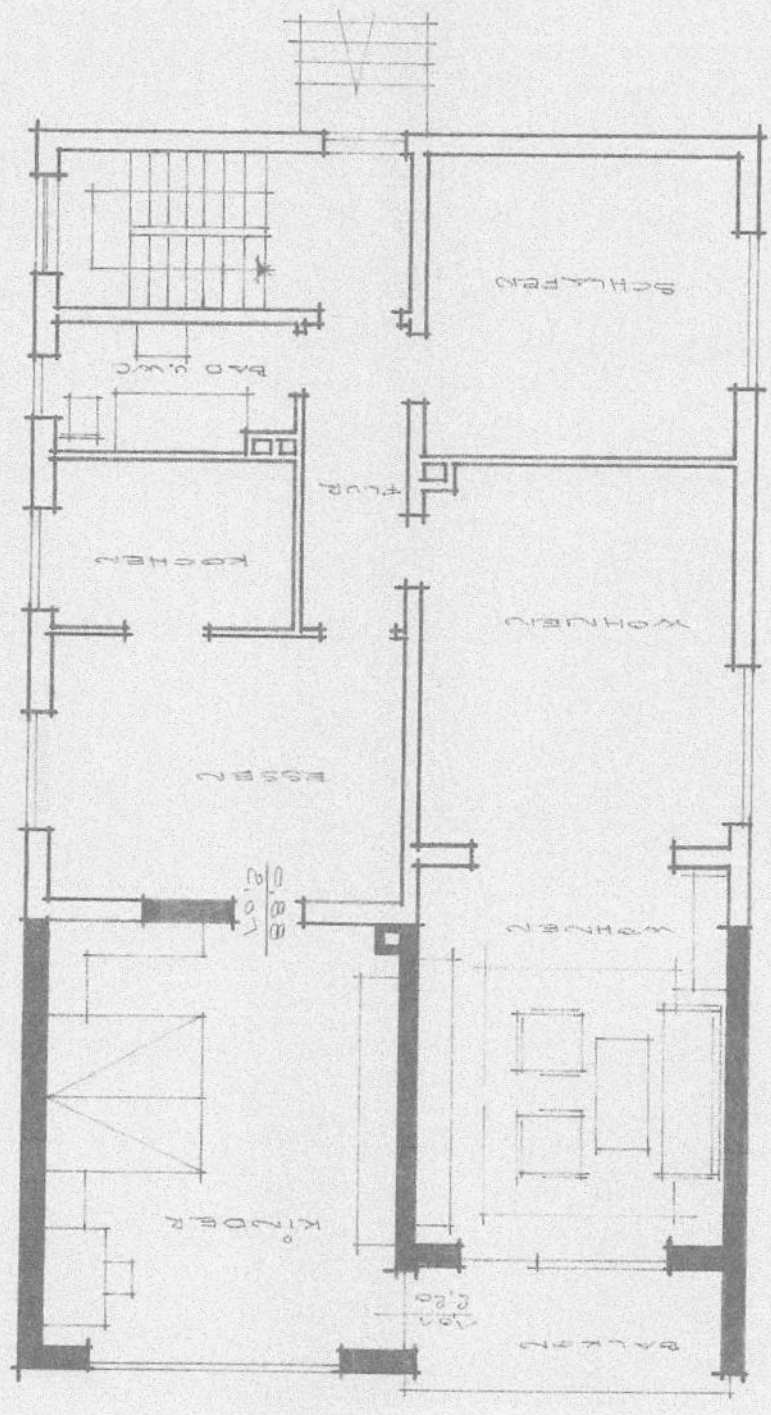

10,50

1,57  
1,33

2,20

5,60

5,90

30

5,00

5,90

39-1,40

1,60

9,50	24	4,67	30
1,76	1,00	1,57	1,97
1,76	1,00	1,57	1,97
1,76	1,00	1,57	1,97
1,76	1,00	1,57	1,97
1,76	1,00	1,57	1,97
1,76	1,00	1,57	1,97
1,76	1,00	1,57	1,97
1,76	1,00	1,57	1,97
1,76	1,00	1,57	1,97

VORLÄUBAL DRE TÜRRE D



GRUNDRISS DER GARDEROBENKAMMER UND DES KLEIDENSCHREINKS NO. 672/73

M. 7: 700

Baufachlich geprüft  
Limburg, 9.3.1907  
Dr. H. K. ...  
i. A.

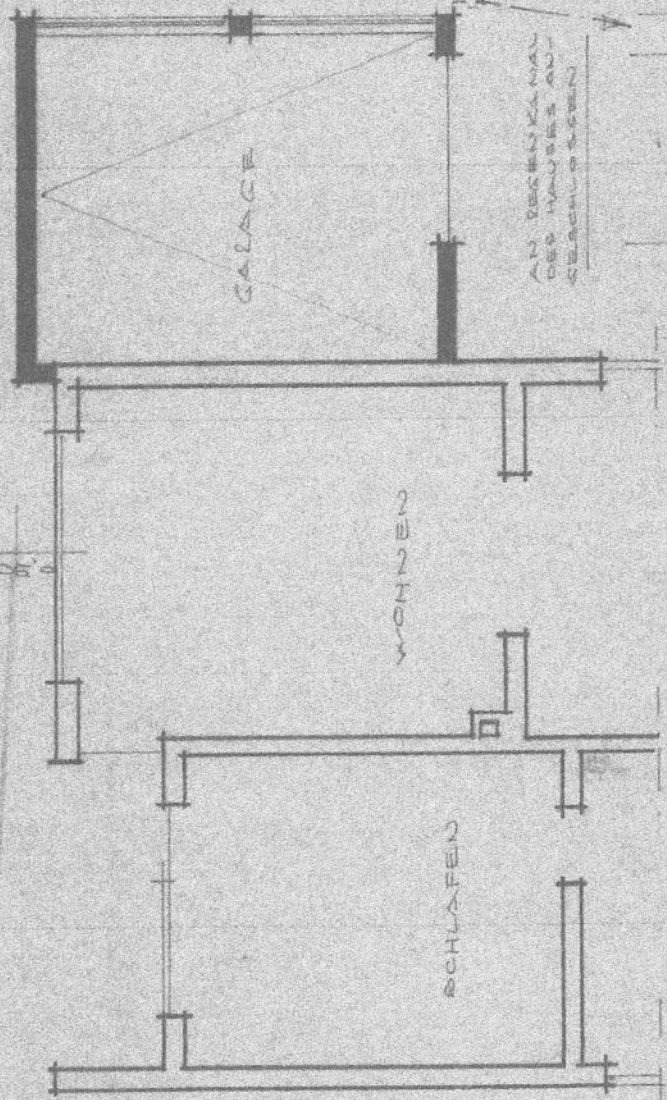
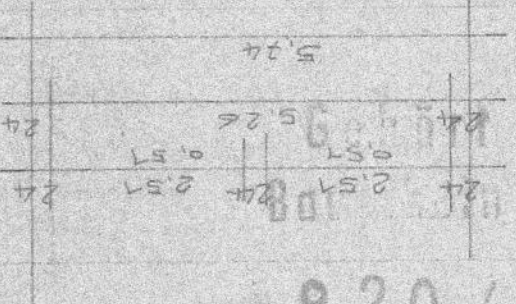
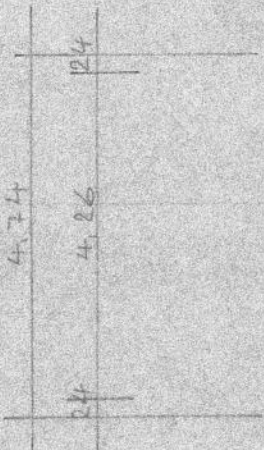

AN DEREN KANTEN  
DES HAUSES AN  
SCHREIBTISCH

BRUNNEN

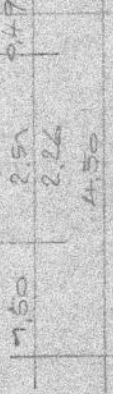

GRUNDRISS



620/74

BRUNNEN 672/73

8

ARCHITECT KURT BEHNKE  
KLEINSTRASSE 11  
KRS. LIN.