

Nord-Ost

02

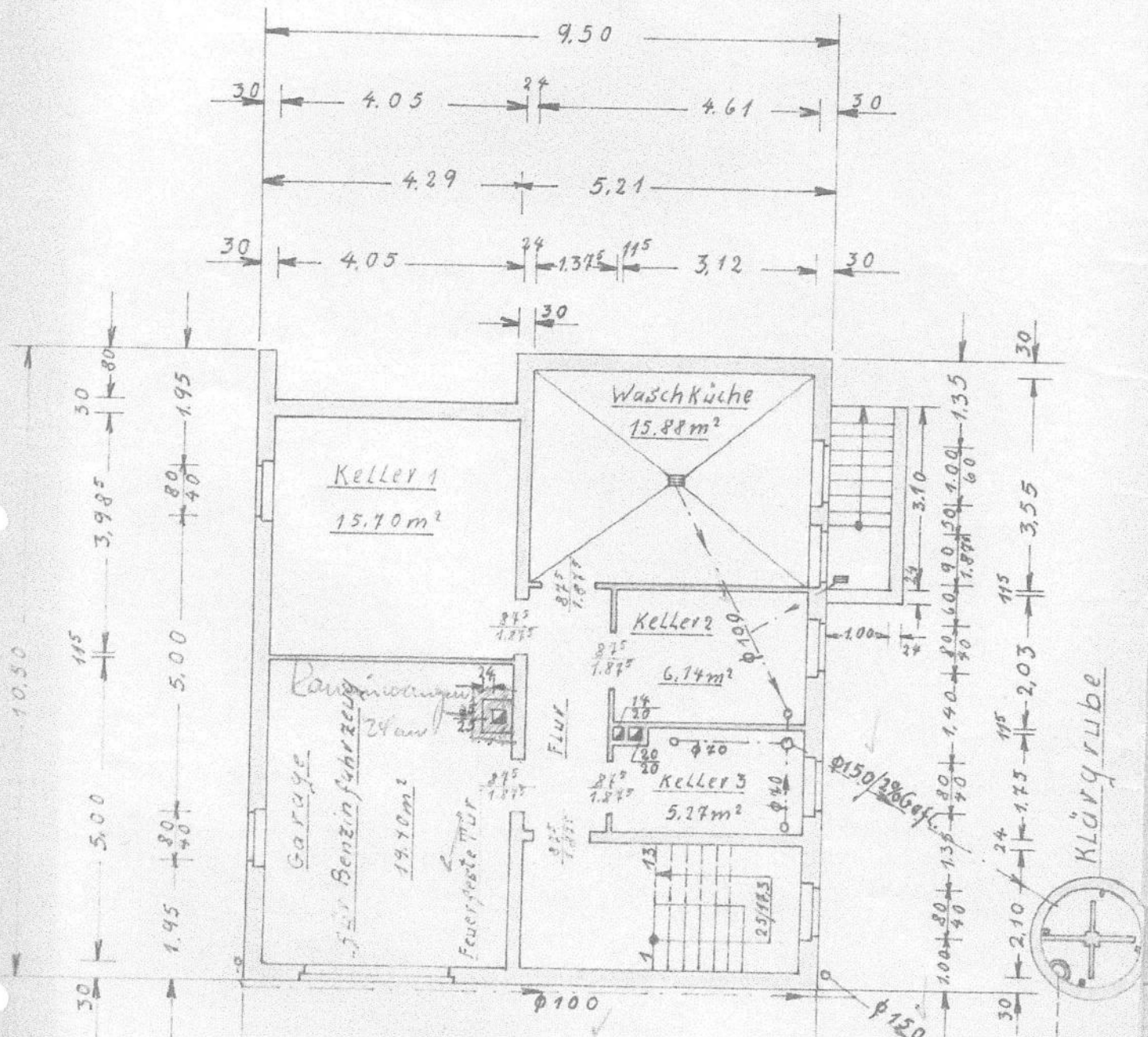

Gehört zu
Bauschein Nr:
924/63

Kellergeschoss

Ortskanal $\phi 300/2\%$ Gef.

Thaler

Der Plan

Herr: Josef Stöckl

Obergeschoss

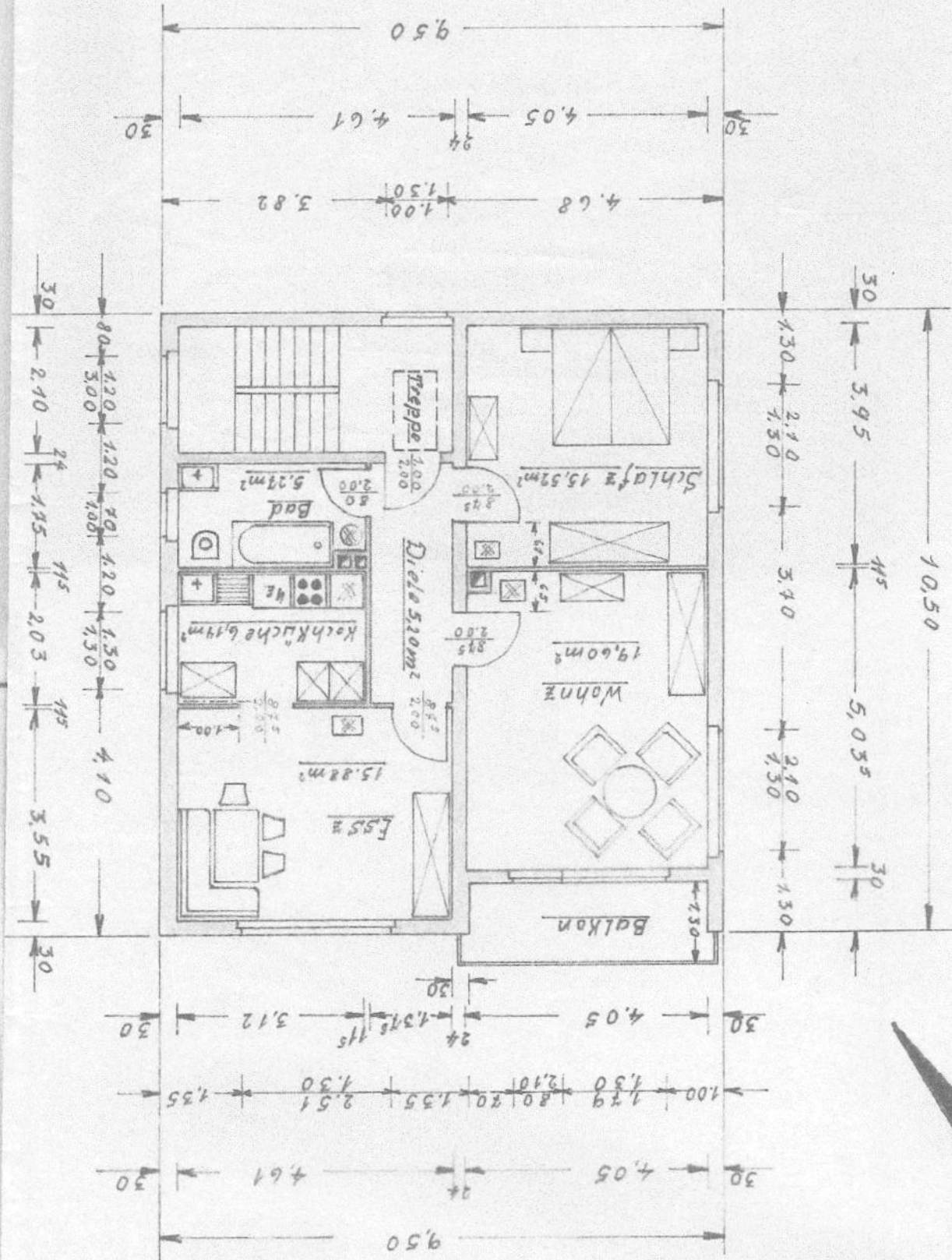

Süd-West

51

Süd-Ost

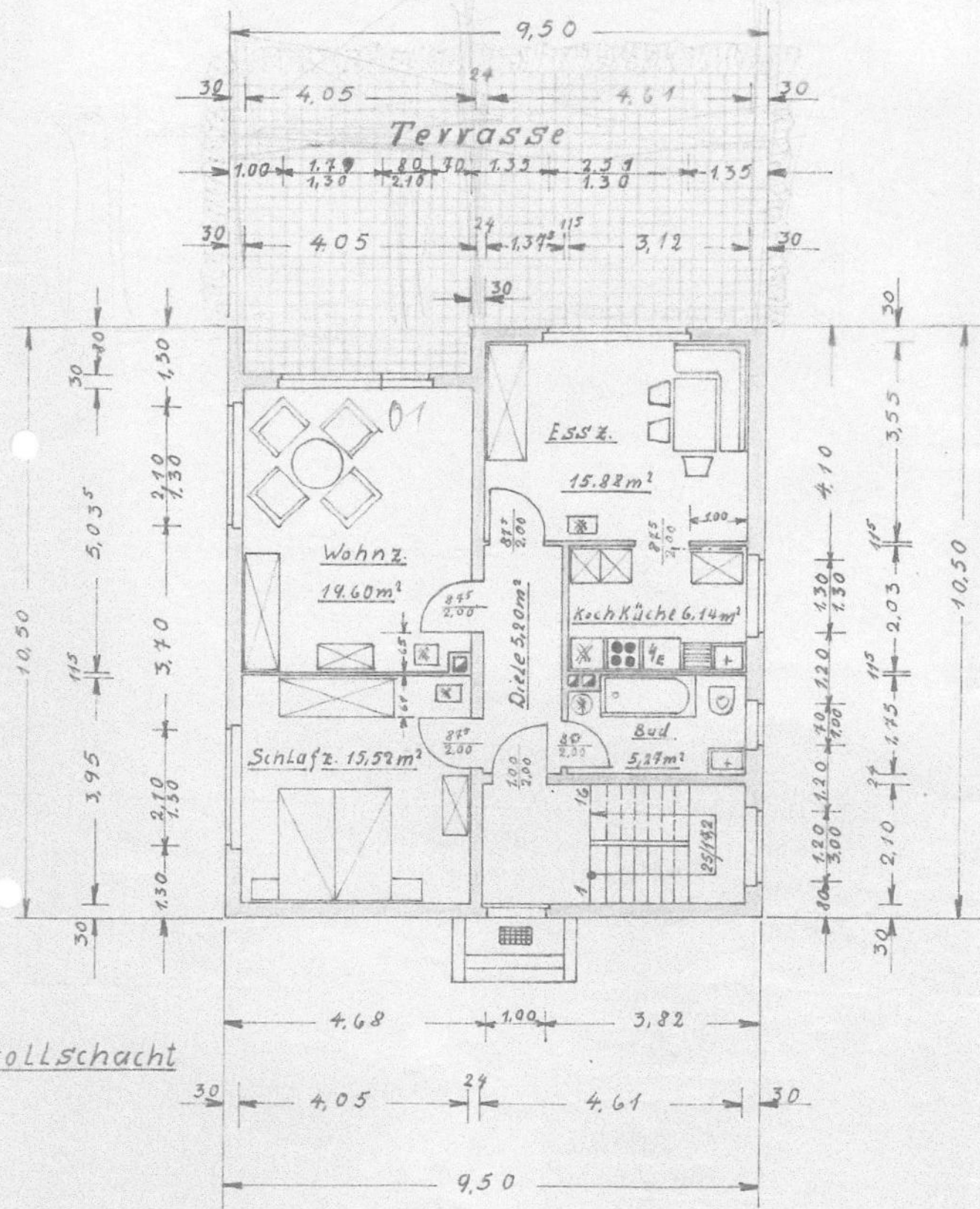

Erdgeschoss

heim, den 18.6.1963

Der Bauher