

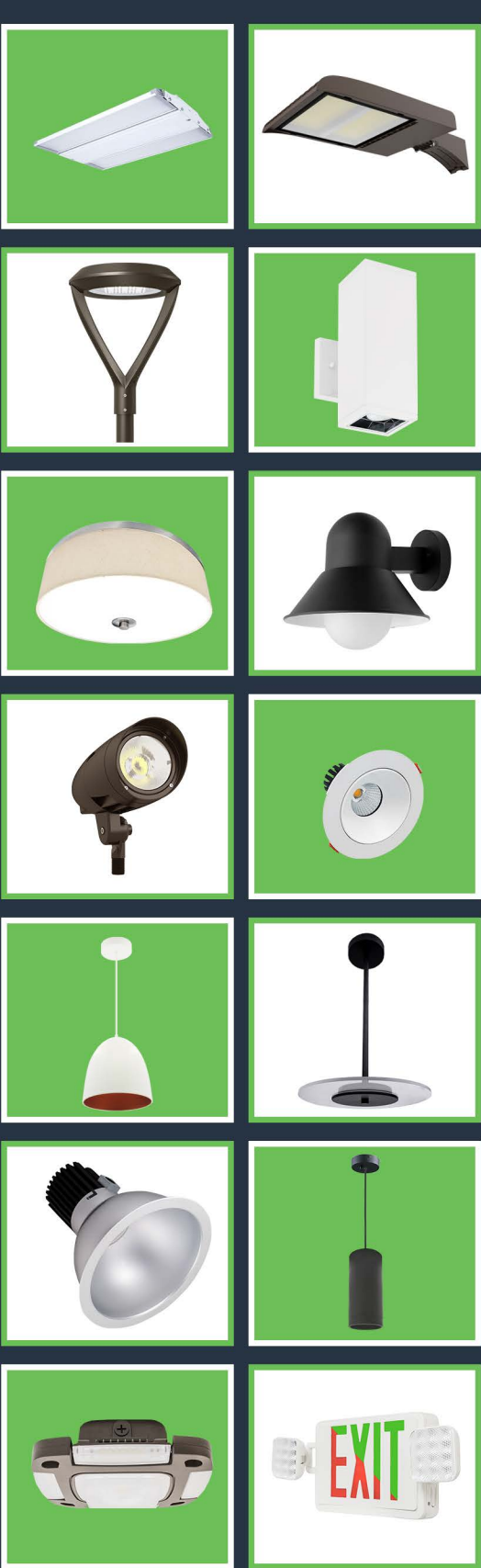

WESTGATE

THE FUTURE IS HERE... AND IT'S QUITE BRIGHT!



WE CUSTOMIZE!

EMERGENCY BACKUPS, SMART SENSORS, PHOTOCELLS, CUSTOM MODIFICATIONS UP TO 3 TO 10 BUSINESS DAYS, CUSTOM FINISHES UP TO 21 DAYS



WE DO LIGHTING LAYOUTS!

Westgatemfg.com/layout

2023



PRODUCTSHEET

Season 1

of 3

Valid 01/01/23 Thru 04/30/23 until further notice



GET A FRESH COPY!
WESTGATE CLOUD DATA



CONTENTS

OUTDOOR LIGHTING	3	
INDUSTRIAL LIGHTING	44	
COMMERCIAL INDOOR LIGHTING	53	
RESIDENTIAL LIGHTING	93	
RIBBON LIGHTING	112	
LANDSCAPE LIGHTING	118	
UNDERCABINET LIGHTING	131	
EXIT & EMERGENCY LIGHTING	135	
ELECTRICAL PRODUCTS	142	
FINAL PRODUCTION DEALS	149	

POLICIES

All transactions are subject to terms and conditions listed on Westgate website:



www.westgatemfg.com/terms-and-conditions

MCT₃ MCT₄ MCT₅ MP MCTP

MCT: Multi Color Temperature (Selectable), followed by 3 (3 CCT), 4 (4 CCT), 5 (5 CCT)

MP: Multi Power/Wattage (Selectable)

MCTP: Multi Color Temperature & Multi Power/Wattage (Selectable)

WESTGATE

OUTDOOR LIGHTING

THUNDER SERIES
OUTDOOR LIGHTING



LWAX-SM
Dark Bronze



LWAX-MD
Dark Bronze



LWAX-LG
Dark Bronze



LWAX-SM
White



Shown with
Shroud

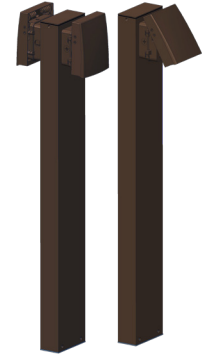

Mounting Options
Shown with LWAX-12W
(See page 36)

OUTDOOR
CUTOFF
WALLPACKS

POWER & CCT-ADJUSTABLE CUTOFF WALL PACK, 120-277V TYPE 2 LENS

Dark Bronze & White



CATALOG NO.	DESCRIPTION	PKG. QTY.
LWAX-SM-12W-30K	12W 1500LM 3000K	12
LWAX-SM-12W-40K	12W 1500LM 4000K	12
LWAX-SM-12W-50K	12W 1500LM 5000K	12
LWAX-MD-30W-30K	30W 3900LM 3000K	4
LWAX-MD-30W-40K	30W 3900LM 4000K	4
LWAX-MD-30W-50K	30W 3900LM 5000K	4
LWAX-MD-20-50W-MCTP	20W/30W/40W/50W 125LM/W 30K/40K/50K/57K MCTP	4
LWAX-LG-50-120W-MCTP	50W/80W/100W/120W 130LM/W 30K/40K/50K/57K MCTP	2
LWAX-SM-12W-30K-WH	12W 1500LM 3000K	12
LWAX-SM-12W-50K-WH	12W 1500LM 5000K	12
LWA-SH1	Shroud For LWAX SM, Bronze	
LWA-SH2	Shroud For LWAX MD, Bronze	
LWA-SH3	Shroud For LWAX LG, Bronze	



FACTORY-INSTALLED OPTIONS, ENTER DESIRED OPTION CODE(S) AS LINE ITEMS ON YOUR PURCHASE ORDER UNDER THE PRODUCT CATALOG NUMBER

WATTS	EM OPTION	DESCRIPTION	PHOTOCELL	DESCRIPTION	PAINT	SENSOR	DESCRIPTION
12W	OPT-EM-FM10D	EXTERNAL BACK BOX	OPT-PC-B	BUTTON	OPT-CLR-85(BK/GR/SR/WH)	OPT-SEN-3MRLV-5	PROGRAMMABLE MICROWAVE (BI-LEVEL)
20W, 30W, 50W	OPT-EM-FM1INT	INTERNAL				WEC-8RC	OPTIONAL REMOTE
80W, 120W	OPT-EM-OD2INT	INTERNAL					
			VANDAL RES.	DESCRIPTION			
			OPT-TRS-T20	Tamper Resistant Screw			

120-277V SPEC SERIES X-GEN CUT-OFF WALL PACK (POWER & COLOR TEMP. TUNABLE)

TYPE 3 LENS



CATALOG NO.	DESCRIPTION	PKG. QTY.
WPX-42W-MCTP	11W/21W/32W/42W 135LM/W 3000K/4000K/5000K 10"W	4
WPX-80W-MCTP	20W/40W/60W/80W 135LM/W 3000K/4000K/5000K 12"W	2



FACTORY-INSTALLED OPTIONS, ENTER DESIRED OPTION CODE(S) AS LINE ITEMS ON YOUR PURCHASE ORDER UNDER THE PRODUCT CATALOG NUMBER

WATTS	EM OPTION	DESCRIPTION	PHOTOCELL	DESCRIPTION	PAINT	SENSOR	DESCRIPTION
50W	OPT-EM-OD2INT	INTERNAL	OPT-PC-B	BUTTON	OPT-CLR-85(BK/GR/SR/WH)	OPT-SEN-3MRLV-5	PROGRAMMABLE MICRO-WAVE (BI-LEVEL FOR 80W)
80W	OPT-EM-OD2INT	INTERNAL	OPT-PC-B	BUTTON	OPT-CLR-85(BK/GR/SR/WH)	WEC-8RC	REMOTE CONTROL
			VANDAL RES.	DESCRIPTION			
			OPT-TRS-T20	Tamper Resistant Screw			
				480 V OPTION	DESCRIPTION		
				OPT-WP-480V	CHANGE VOLTAGE		



LW360-25W-30K-G2
LW360-25W-40K-G2
LW360-25W-50K-G2
LW360-25W-MCT-G2
Black

LW360-40W-30K-G2
LW360-40W-40K-G2
LW360-40W-50K-G2
LW360-60W-30K-G2
LW360-60W-40K-G2
LW360-60W-50K-G2
LW360-60W-MCT-G2
LW360-80W-30K-G2
LW360-80W-40K-G2
LW360-80W-50K-G2
Black

LW360-120W-30K-G2
LW360-120W-40K-G2
LW360-120W-50K-G2
Black

LW360-25W-MCT-WH-G2
White

LW360-60W-MCT-WH-G2
White

Shown with
Extended EM Box
& Shroud

Rotatable Heads with set screw

**LED 360° ROTATABLE WALL PACK, 120-277V
G2 SERIES OFFERS A LARGE, HINGED BACK BOX**



*360°
Both
Heads



CATALOG NO.	DESCRIPTION	PKG. QTY.
LW360-25W-30K-G2	25W 3250LM 3000K Bronze	4
LW360-25W-40K-G2	25W 3250LM 4000K Bronze	4
LW360-25W-50K-G2	25W 3250LM 5000K Bronze	4
LW360-25W-MCT-G2	25W 3250LM 30K/40K/50K Bronze	4
LW360-40W-30K-G2	40W 5200LM 3000K Bronze	4
LW360-40W-40K-G2	40W 5200LM 4000K Bronze	4
LW360-40W-50K-G2	40W 5200LM 5000K Bronze	4
LW360-60W-30K-G2	60W 7800LM 3000K Bronze	2
LW360-60W-40K-G2	60W 7800LM 4000K Bronze	2
LW360-60W-50K-G2	60W 7800LM 5000K Bronze	2
LW360-60W-MCT-G2	60W 7800LM 30K/40K/50K Bronze	2
LW360-80W-30K-G2	80W 10400LM 3000K Bronze	2
LW360-80W-40K-G2	80W 10400LM 4000K Bronze	2
LW360-80W-50K-G2	80W 10400LM 5000K Bronze	2
LW360-120W-30K-G2	120W 15600LM 3000K Bronze	2
LW360-120W-40K-G2	120W 15600LM 4000K Bronze	2
LW360-120W-50K-G2	120W 15600LM 5000K Bronze	2
LW360-25W-MCT-WH-G2	25W 3250LM 30K/40K/50K White	4
LW360-60W-MCT-WH-G2	60W 7800LM 30K/40K/50K White	2
LW360-SH1	Shroud For LW360 Series, Bronze Finish	-

FOR FACTORY OPTION SEE LW360 BELOW

LED ROTATABLE WALL PACKS, 120-277V

Dark
Bronze & White



360°
Both
Heads



CATALOG NO.	DESCRIPTION	REPLACEMENT RANGE	WHILE SUPPLIES LAST	PKG. QTY.
LW360-60W-30K	60W 8100LM 3000K Bronze	200-300MH		2
LW360-80W-30K	80W 10800LM 3000K Bronze	250-400 MH		2
LW360-80W-40K	80W 10800LM 4000K Bronze	250-400 MH		2
LW360-25W-30K-WH	25W 3375LM 3000K White	100-150 MH		4
LW360-25W-50K-WH	25W 3375LM 5000K White	100-150 MH		4
LW360-40W-30K-WH	40W 5400LM 3000K White	100-200 MH		4
LW360-40W-50K-WH	40W 5400LM 5000K White	100-200 MH		4
LW360-SH1	Shroud For LW360 Series, Bronze Finish			-



FACTORY-INSTALLED OPTIONS, ENTER DESIRED OPTION CODE(S) AS LINE ITEMS ON YOUR PURCHASE ORDER UNDER THE PRODUCT CATALOG NUMBER

WATTS	EM OPTION	DESCRIP-	PHOTOCELL	DESCRIP-	PAINT	SENSOR	DESCRIPTION
25W, 40W, 60W	OPT-EM-LW360	BACK BOX	OPT-LW360-PC-B	BUTTON	OPT-CLR-85(BK/GR/SR/WH)	OPT-SEN-LW360-3MRLV-5	PROGRAMMABLE MICROWAVE
80W	OPT-EM-LW360-L6	BACK BOX	OPT-LW360-PC-B	BUTTON	OPT-CLR-95(BK/GR/SR/WH)		
					OPT-CLR-35-SHR (BK/GR/SR/WH)	WEC-8RC	REMOTE CONTROL

LED CUTOFF WALL PACK, 120-277V, 14" (W) x 9 1/4" (H) x 8 1/4" (D)

TYPE 2 LENS



120-277V



POWER & CCT-ADJUSTABLE VERSION

LWPX-30-80W-MCTP 30W/40W/60W/80W **125LM/W** 30K/40K/50K/57K **MCTP** 1

LED SINGLE POWER & CCT VERSION

LWPX-50W-30K 50W **6600LM** 3000K 1

LWPX-50W-40K 50W **6600LM** 4000K 1

LWPX-50W-50K 50W **6600LM** 5000K 1

FACTORY-INSTALLED OPTIONS, ENTER DESIRED OPTION CODE(S) AS LINE ITEMS ON YOUR PURCHASE ORDER UNDER THE PRODUCT CATALOG NUMBER

WATTS	EM OPTION	DESCRIPTION	PHOTOCELL	DESCRIPTION	PAINT	SENSOR	DESCRIPTION
50W	OPT-EM-0D2INT	INTERNAL	OPT-PC-B	BUTTON	OPT-CLR-85(BK/GR/SR/WH)	OPT-SEN-3MRLV-5	PROGRAMMABLE MICROWAVE (BI-LEVEL FOR 80W)
80W	OPT-EM-0D2INT	INTERNAL	OPT-PC-B	BUTTON	OPT-CLR-85(BK/GR/SR/WH)	WEC-8RC	REMOTE CONTROL
	VANDAL RES.	DESCRIPTION	480 V OPTION	DESCRIPTION			
	OPT-TRS-T20	Tamper Resistant Screw	OPT-WP-480V	CHANGE VOLTAGE			



WMXE-MD
Dark Bronze



WMXE-LG
Dark Bronze



WMXE-MD
Black

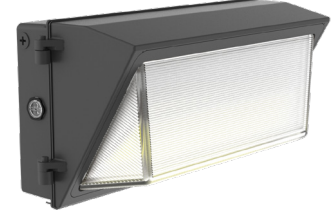

WMXE-LG
Black

BUILDER SERIES TRADITIONAL GLASS LENS WALL PACK WITH PHOTOCELL (PHOTOCELL DISCONNECT SWITCH)



CATALOG NO.	DESCRIPTION	PKG. QTY.
-------------	-------------	-----------

POWER ADJUSTABLE BUILDER SERIES TRADITIONAL WALL PACK **M**

WMXE-MD-25-65W-50K-P 25W/45W/65W **140LM/W** 5000K 2

WMXE-MD-45-85W-50K-P 45W/65W/85W **140LM/W** 5000K 2

WMXE-MD-80-120W-50K-P 80W/100W/120W **140LM/W** 5000K 2

POWER & 3CCT ADJUSTABLE BUILDER SERIES TRADITIONAL WALL PACK **MCTP**

WMXE-MD-25-65W-MCTP-P 25W/45W/65W **140LM/W** 3000K/4000K/5000K 2

WMXE-MD-45-85W-MCTP-P 45W/65W/85W **140LM/W** 3000K/4000K/5000K 2

WMXE-MD-80-120W-MCTP-P 80W/100W/120W **140LM/W** 3000K/4000K/5000K 2

WMXE-LG-100-150W-MCTP-P 100W/120W/150W **140LM/W** 3000K/4000K/5000K 1

WMXE-MD-45-85W-MCTP-P-BK 45W/65W/85W **140LM/W** 3000K/4000K/5000K 2

WMXE-LG-100-150W-MCTP-P-BK 100W/120W/150W **140LM/W** 3000K/4000K/5000K 1

POWER & 3CCT ADJUSTABLE BUILDER SERIES TRADITIONAL WALL PACK WITH EMERGENCY BACKUP **MCTP**

WMXE-MD-25-65W-MCTP-P-EM 25W/45W/65W **140LM/W** 30K/40K/50K **NEW** 2

WMXE-MD-45-85W-MCTP-P-EM 45W/65W/85W **140LM/W** 30K/40K/50K **NEW** 2

WMXE-MD-80-120W-MCTP-P-EM 80W/100W/120W **140LM/W** 30K/40K/50K **NEW** 2

WMXE-LG-100-150W-MCTP-P-EM 100W/120W/150W **140LM/W** 30K/40K/50K **NEW** 1

LED NON-CUTOFF WALL PACKS, 120-277V

Dark Bronze



CATALOG NO.	DESCRIPTION	WHILE SUPPLIES LAST	REPLACEMENT RANGE	PKG. QTY.
-------------	-------------	---------------------	-------------------	-----------



WML-HL-30W-30K 30W **4200LM** 3000K 100-150 MH 4

WML-HL-60W-30K 60W **8700LM** 3000K 175-250 MH 2

WML-HL-80W-30K 80W **11600LM** 3000K 250-400 MH 2

FOR SHIELD SEE WMX BELOW & FOR FACTORY OPTION SEE ABOVE



FACTORY-INSTALLED OPTIONS, ENTER DESIRED OPTION CODE(S) AS LINE ITEMS ON YOUR PURCHASE ORDER UNDER THE PRODUCT CATALOG NUMBER

WATTS	EM OPTION	DESCRIPTION	PHOTOCELL DESCRIPTION	PAINT	SENSOR	DESCRIPTION	
30W	OPT-EM-0D1INT	EXTERNAL BOX	OPT-PC-B	BUTTON	N/A	OPT-SEN-3MRLV-5	PROGRAMMABLE MICROWAVE BI-LEVEL
50W, 60W	OPT-EM-0D3INT	INTERNAL	OPT-PC-B	BUTTON		WEC-8RC	REMOTE CONTROL
80W, 120W-LG	OPT-EM-0D3INT	INTERNAL	OPT-PC-B	BUTTON		480 V OPTION	DESCRIPTION
	VANDAL RES.	DESCRIPTION			OPT-WP-480V	CHANGE VOLTAGE	



WMX-SM
Dark Bronze



WMX-MD
Dark Bronze



WMX-LG
Dark Bronze



Shield
For WMX Series

SPEC SERIES TRADITIONAL WALL PACK, GLASS LENS



CATALOG NO.	DESCRIPTION				PKG. QTY.
SPEC SERIES TRADITIONAL WALL PACK, POWER ADJUSTABLE					
WMX-SM-15-30W-30K	15W/20W/25W/30W	130LM/W	3000K	Replaces WML-HL-30W	4
WMX-SM-15-30W-40K	15W/20W/25W/30W	130LM/W	4000K	Replaces WML-HL-30W	4
WMX-SM-15-30W-50K	15W/20W/25W/30W	130LM/W	5000K	Replaces WML-HL-30W	4
WMX-MD-20-50W-30K	20/30W/40W/50W	130LM/W	3000K	Replaces WML-HL-50W	2
WMX-MD-20-50W-40K	20/30W/40W/50W	130LM/W	4000K	Replaces WML-HL-50W	2
WMX-MD-20-50W-50K	20/30W/40W/50W	130LM/W	5000K	Replaces WML-HL-50W	2
WMX-MD-20-80W-30K	20W/40W/60W/80W	130LM/W	3000K	Replaces WML-HL-60W TO 80W	2
WMX-MD-20-80W-40K	20W/40W/60W/80W	130LM/W	4000K	Replaces WML-HL-60W TO 80W	2
WMX-MD-20-80W-50K	20W/40W/60W/80W	130LM/W	5000K	Replaces WML-HL-60W TO 80W	2
WMX-LG-50-120W-30K	50W/80W/100W/120W	130LM/W	5000K	Replaces WML-HL-100W TO 120W	1
WMX-LG-50-120W-40K	50W/80W/100W/120W	130LM/W	5000K	Replaces WML-HL-100W TO 120W	1
WMX-LG-50-120W-50K	50W/80W/100W/120W	130LM/W	5000K	Replaces WML-HL-100W TO 120W	1
SPEC SERIES TRADITIONAL WALL PACK, POWER & CCT ADJUSTABLE					
WMXPRO-SM-15-30W-MCTP	15W/20W/25W/30W	130LM/W	30K/40K/50K/57K		4
WMXPRO-MD-20-60W-MCTP	20W/30W/50W/60W	130LM/W	30K/40K/50K/57K		2
WMXPRO-MD-20-80W-MCTP	20W/40W/60W/80W	130LM/W	30K/40K/50K/57K		2
WMXPRO-LG-50-120W-MCTP	50W/80W/100W/120W	130LM/W	30K/40K/50K/57K		1
SPEC SERIES RC TUNABLE WALL PACKS (POWER & COLOR TEMP. TUNABLE)					
WMX-MCTP-D	80W Max	9000LM Max	3000K-5700K		2
WMX-MCTP-D-WH	80W Max	9000LM Max	3000K-5700K		2
MCTP-RC1	Remote Control for Multi-Color Temp. & Power Outdoor Fixture (Required & One per projects)				
WML-SH2	Shield For WML 50W, 60W, 80W, 100W, WMX				-
WML-SH3	Shield For FOR WML 120W				-

FACTORY-INSTALLED OPTIONS, ENTER DESIRED OPTION CODE(S) AS LINE ITEMS ON YOUR PURCHASE ORDER UNDER THE PRODUCT CATALOG NUMBER

WATTS	EM OPTION	DESCRIPTION	PHOTOCELL DESCRIPTION	PAINT	SENSOR	DESCRIPTION
30W	OPT-EM-ODIEXT	EXTERNAL BOX	OPT-PC-B BUTTON	OPT-CLR-85(BK/GR/SR/WH)	OPT-SEN-3MRLV-5	PROGRAMMABLE MICROWAVE BI-LEVEL
50W, 60W	OPT-EM-OD3INT	INTERNAL	OPT-PC-B BUTTON	OPT-CLR-85(BK/GR/SR/WH)		
80W, 120W-LG	OPT-EM-OD3INT	INTERNAL	OPT-PC-B BUTTON	OPT-CLR-95(BK/GR/SR/WH)		
	VANDAL RES.	DESCRIPTION			WEC-8RC	REMOTE CONTROL
	OPT-TRS-T20	Tamper Resistant Screw			480 V OPTION	DESCRIPTION
					OPT-WP-480V	CHANGE VOLTAGE

LED NON-CUTOFF WALL PACKS WITH DIRECTIONAL OPTIC LENS, 120-277V TYPE 3 LENS



CATALOG NO.	DESCRIPTION			REPLACEMENT RANGE	WHILE SUPPLIES LAST	PKG. QTY.
	WML2-28W-50K-HL-SM	28W	3780LM	5000K W:10"	100-150 MH	4
	WML2-28W-40K-HL-SM	28W	3640LM	4000K W:10"	100-150 MH	4
	WML2-50W-40K-SM	50W	5750LM	4000K W:10"	100-200 MH	4
	WML2-50W-30K-SM	50W	5500LM	3000K W:10"	100-200 MH	4
	WML2-50W-30K-HL	48W	6000LM	3000K W:14-1/4"	175-250 MH	1

FACTORY-INSTALLED OPTIONS, ENTER DESIRED OPTION CODE(S) AS LINE ITEMS ON YOUR PURCHASE ORDER UNDER THE PRODUCT CATALOG NUMBER

WATTS	EM OPTION	DESCRIPTION	PHOTOCELL DESCRIPTION	PAINT	SENSOR	DESCRIPTION
28W-SM, 50W-SM	OPT-EM-LSW	INTERNAL	OPT-PC-B BUTTON	OPT-CLR-85(BK/GR/SR/WH)	OPT-SEN-3MRLV-5	PROGRAMMABLE MICROWAVE(BI-LEVEL FOR 80W & UP)
50W-HL	OPT-EM-ODIINT	INTERNAL	OPT-PC-B BUTTON	OPT-CLR-85(BK/GR/SR/WH)		
80W-HL, 120W-HL-LG, 150-LG	OPT-EM-OD2INT	INTERNAL	OPT-PC-B BUTTON	OPT-CLR-95(BK/GR/SR/WH)		
	VANDAL RES.	DESCRIPTION			WEC-8RC	REMOTE CONTROL
	OPT-TRS-T20	Tamper Resistant Screw			480 V OPTION	DESCRIPTION
					OPT-WP-480V	CHANGE VOLTAGE

OUTDOOR WALLPACKS



LMW-12W-30K
LMW-12W-40K
LMW-12W-50K
Bronze

LMW-12W-30K-WH
LMW-12W-40K-WH
LMW-12W-50K-WH
White

Shown with EM

Shown with EM

Shown with Sensor

Shown with Sensor

LED MINI CUTOFF WALLPACK, 120-277V

See Below for bollard customization

Dark Bronze & White



CATALOG NO.	DESCRIPTION	PKG. QTY.
LMW-12W-30K	12W 1300LM 3000K Bronze	12
LMW-12W-40K	12W 1300LM 4000K Bronze	12
LMW-12W-50K	12W 1300LM 5000K Bronze	12
LMW-12W-30K-WH	12W 1300LM 3000K White	12
LMW-12W-40K-WH	12W 1300LM 4000K White	12
LMW-12W-50K-WH	12W 1300LM 5000K White	12

FOR BOLLARD SETTINGS SEE PAGE 36.



FACTORY-INSTALLED OPTIONS, ENTER DESIRED OPTION CODE(S) AS LINE ITEMS ON YOUR PURCHASE ORDER UNDER THE PRODUCT CATALOG NUMBER

WATTS	EM OPTION	DESCRIPTION	PHOTOCELL	DESCRIPTION	PAINT	SENSOR	DESCRIPTION
ALL	OPT-EM-FM10D	EXTERNAL BACK BOX	OPT-PC-BI	BUTTON	N/A	OPT-SEN-LMW-3MRLV-5	PROGRAMMABLE MICROWAVE BI-LEVEL
	OPT-EM-FM10D-WH	EXTERNAL BACK BOX					



WMS-S-50K-BR
WMS-S-30K-BR
Bronze

WMS-R-50K-BR
WMS-R-30K-BR
Bronze

WMS-S-50K-WH
WMS-S-30K-WH
White

WMS-R-50K-WH
WMS-R-30K-WH
White

Shown with EM

Shown with EM

LED WALL/STEP LIGHTS, 120-277V

Dark Bronze & White



CATALOG NO.	DESCRIPTION	PKG. QTY.
WMS-S-50K-BR	6W 660LM 5000K	24
WMS-S-30K-BR	6W 630LM 3000K	24
WMS-R-50K-BR	6W 660LM 5000K	24
WMS-R-30K-BR	6W 630LM 3000K	24
WMS-S-50K-WH	6W 660LM 5000K	24
WMS-S-30K-WH	6W 630LM 3000K	24
WMS-R-50K-WH	6W 660LM 5000K	24
WMS-R-30K-WH	6W 630LM 3000K	24

FOR BOLLARD SETTINGS SEE PAGE 36.



FACTORY-INSTALLED OPTIONS, ENTER DESIRED OPTION CODE(S) AS LINE ITEMS ON YOUR PURCHASE ORDER UNDER THE PRODUCT CATALOG NUMBER

WATTS	EM OPTION	DESCRIPTION	PHOTOCELL	DESCRIPTION	PAINT	SENSOR	DESCRIPTION
6W	OPT-EM-FM10D	EXTERNAL BACK BOX	N/A	N/A	OPT-CLR-65(BK/GR/SR/WH)	OPT-SEN-LMW-3MRLV-5	PROGRAMMABLE MICROWAVE
POST ALL MODELS	OPT-EM-ODIINT	POST MOUNT	N/A	N/A	OPT-CLR-65(BK/GR/SR/WH)		



LRS-JIS-MCT-C90-BK
Black



LRS-JIS-MCT-C90-BN
Brushed-Nickel



LRS-JIS-MCT-C90-BR
Bronze



LRS-J-MCT-C90-BK
Black



LRS-J-MCT-C90-BN
Brushed-Nickel



LRS-J-MCT-C90-BR
Bronze

**MODEL J ARCHITECTURAL OUTDOOR/INDOOR LED WALL LIGHTS
120V, SOLID ACRYLIC LENS**



CATALOG NO.	DESCRIPTION	PKG. QTY.
1-SIDE DECORATIVE OUTDOOR WALL LIGHT		
LRS-JIS-MCT-C90-BK	10W 700LM 3000K/4000K/5000K Black	10
LRS-JIS-MCT-C90-BR	10W 700LM 3000K/4000K/5000K Bronze	10
LRS-JIS-MCT-C90-BN	10W 700LM 3000K/4000K/5000K Brushed-Nickel	10
DECORATIVE OUTDOOR WALL LIGHT		
LRS-J-MCT-C90-BK	20W 1400LM 3000K/4000K/5000K Black	10
LRS-J-MCT-C90-BR	20W 1400LM 3000K/4000K/5000K Bronze	10
LRS-J-MCT-C90-BN	20W 1400LM 3000K/4000K/5000K Brushed-Nickel	10



LRS-H-MCT-C90-BK
Black



LRS-H-MCT-C90-MGBR
Marine Grade Bronze



LRS-H-MCT-C90-WH
White



LRS-H-MCT-C90-BK
Black



LRS-H-MCT-C90-MGBR
Marine Grade Bronze



LRS-H-MCT-C90-WH
White



LRS-G-MCT-C90-BK
Black



LRS-G-MCT-C90-MGBR
Marine Grade Bronze



LRS-G-MCT-C90-WH
White



LRS-H-MCT-C90-BK
Black



LRS-H-MCT-C90-MGBR
Marine Grade Bronze



LRS-H-MCT-C90-WH
White

ARCHITECTURAL OUTDOOR/INDOOR LED WALL LIGHTS, 120V



CATALOG NO.	DESCRIPTION	PKG. QTY.
ROUND MODEL E ARCHITECTURAL OUTDOOR/INDOOR LED WALL LIGHTS, 120V		
LRS-E-MCT-C90-BK	12W 650LM 3000K/4000K/5000K Black	12
LRS-E-MCT-C90-WH	12W 650LM 3000K/4000K/5000K White	12
LRS-E-MCT-C90-MGBR	12W 650LM 3000K/4000K/5000K Marine Grade Bronze	12
ROUND MODEL F ARCHITECTURAL OUTDOOR/INDOOR LED WALL LIGHTS, 120V		
LRS-F-MCT-C90-BK	12W 650LM 3000K/4000K/5000K Black	12
LRS-F-MCT-C90-WH	12W 650LM 3000K/4000K/5000K White	12
LRS-F-MCT-C90-MGBR	12W 650LM 3000K/4000K/5000K Marine Grade Bronze	12
SQUARE MODEL G ARCHITECTURAL OUTDOOR/INDOOR LED WALL LIGHTS, 120V		
LRS-G-MCT-C90-BK	12W 650LM 3000K/4000K/5000K Black	12
LRS-G-MCT-C90-WH	12W 650LM 3000K/4000K/5000K White	12
LRS-G-MCT-C90-MGBR	12W 650LM 3000K/4000K/5000K Marine Grade Bronze	12
SQUARE MODEL H ARCHITECTURAL OUTDOOR/INDOOR LED WALL LIGHTS, 120V		
LRS-H-MCT-C90-BK	12W 650LM 3000K/4000K/5000K Black	12
LRS-H-MCT-C90-WH	12W 650LM 3000K/4000K/5000K White	12
LRS-H-MCT-C90-MGBR	12W 650LM 3000K/4000K/5000K Marine Grade Bronze	12

FACTORY-INSTALLED OPTIONS, ENTER DESIRED OPTION CODE(S) AS LINE ITEMS ON YOUR PURCHASE ORDER UNDER THE PRODUCT CATALOG NUMBER

WATTS	EM OPTION	DESCRIPTION	PHOTOCELL	DESCRIPTION	PAINT	SENSOR	DESCRIPTION
LRS-E, LRS-F	OPT-EM-LRS-R	BACK BOX	OPT-277V-LRS-R	EXTERNAL BOX	N/A	N/A	N/A
LRS-G, LRS-H, LRS-J, LRS-JIS	OPT-EM-LRS-S	BACK BOX	OPT-277V-LRS-S	EXTERNAL BOX	N/A	N/A	N/A



LVW-100-MCT-ORB
5 1/4"(D) x 2 2/3"(H)



LVW-110-MCT-ORB
3 1/8"(W) x 3 2/5"(H) x 3 5/7"(D)



LVW-110-UD-MCT-ORB
3 5/7"(W) x 4 1/8"(H) x 5 1/5"(D)



LVW-115-MCT-ORB
5 1/4"(D) x 3 3/4"(H)



LVW-200-MCT-ORB
5 1/4"(SQ) x 2 2/3"(H)



LVW-210-MCT-ORB
3 3/4"(W) x 4 1/8"(H) x 3 2/5"(D)



LVW-210-UD-MCT-ORB
3 3/4"(W) x 4 1/8"(H) x 5 1/5"(D)

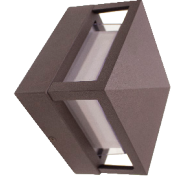

LVW-215-MCT-ORB
5 1/4"(SQ) x 4 1/3"(H)



LVW-250-MCT-ORB
5 3/4"(W) x 5 3/4"(H) x 2 1/4"(D)



LVW-300-MCT-ORB
LVW-300-MCT-WH
7"(W) x 5"(H) x 2 1/4"(D)



LVW-310-MCT-ORB
LVW-310-MCT-WH
7 1/2"(W) x 4 1/5"(H) x 2"(D)

12V SELECTABLE CCT LED MINI WALL SCONCES



12V

CATALOG NO.	DESCRIPTION
LVW-100-MCT-ORB	3W 200LM 30K/40K/50K Oil-Rubbed Bronze
LVW-110-MCT-ORB	3W 200LM 30K/40K/50K Oil-Rubbed Bronze
LVW-110-UD-MCT-ORB	6W 400LM 30K/40K/50K Oil-Rubbed Bronze
LVW-115-MCT-ORB	3W 200LM 30K/40K/50K Oil-Rubbed Bronze
LVW-200-MCT-ORB	3W 200LM 30K/40K/50K Oil-Rubbed Bronze
LVW-210-MCT-ORB	3W 200LM 30K/40K/50K Oil-Rubbed Bronze
LVW-210-UD-MCT-ORB	6W 400LM 30K/40K/50K Oil-Rubbed Bronze
LVW-215-MCT-ORB	3W 200LM 30K/40K/50K Oil-Rubbed Bronze
LVW-250-MCT-ORB	6W 400LM 30K/40K/50K Oil-Rubbed Bronze
LVW-300-MCT-ORB	6W 400LM 30K/40K/50K Oil-Rubbed Bronze
LVW-300-MCT-WH	6W 400LM 30K/40K/50K White
LVW-310-MCT-ORB	6W 400LM 30K/40K/50K Oil-Rubbed Bronze
LVW-310-MCT-WH	6W 400LM 30K/40K/50K White

LED VERSATILE WALL OR CEILING LIGHT, 120-277V



120-277V

CATALOG NO.	DESCRIPTION	REPLACEMENT RANGE	PKG. QTY.
WMV-20W-50K	20W 2000LM 5000K 11.4"(L) X 4.5"(W) X 3.5"(H)	50-100 MH	6
WMV-20W-40K	20W 1900LM 4000K 11.4"(L) X 4.5"(W) X 3.5"(H)	50-100 MH	6
WMV-20W-30K	20W 1800LM 3000K 11.4"(L) X 4.5"(W) X 3.5"(H)	50-100 MH	6

FACTORY-INSTALLED OPTIONS, ENTER DESIRED OPTION CODE(S) AS LINE ITEMS ON YOUR PURCHASE ORDER UNDER THE PRODUCT CATALOG NUMBER

WATTS	EM OPTION	DESCRIPTION	PHOTOCELL DESCRIPTION	PAINT	SENSOR	DESCRIPTION
ALL	OPT-EM-ODIINT	INTERNAL	OPT-PC-B BUTTON	OPT-CLR-70(BK/GR/SR/WH)	OPT-SEN-3MRLV-5	PROGRAMMABLE MICROWAVE BI-LEVEL
	VANDAL RES.	DESCRIPTION			WEC-8RC	REMOTE CONTROL
	OPT-TRS-T20	Tamper Resistant Screw				

LED SEMI-CUTOFF VANDAL-PROOF WALL PACK, 120-277V

Dark Bronze



120-277V

CATALOG NO.	DESCRIPTION	REPLACEMENT RANGE	PKG. QTY.
LTW-50CW	50W 4400LM 5000K	150-250 MH	1
LTW-50NW	50W 4400LM 4000K	150-250 MH	1
LTW-50WW	50W 4400LM 3000K	150-250 MH	1

FACTORY-INSTALLED OPTIONS, ENTER DESIRED OPTION CODE(S) AS LINE ITEMS ON YOUR PURCHASE ORDER UNDER THE PRODUCT CATALOG NUMBER

WATTS	EM OPTION	DESCRIPTION	PHOTOCELL DESCRIPTION	PAINT	SENSOR	DESCRIPTION
ALL	OPT-EM-ODIINT	INTERNAL	OPT-PC-B BUTTON	N/A	OPT-SEN-3MRLV-5	PROGRAMMABLE MICROWAVE BI-LEVEL
	480 V OPTION	DESCRIPTION	VANDAL RES. DESCRIPTION		WEC-8RC	REMOTE CONTROL
	OPT-WP-480V	CHANGE VOLTAGE	OPT-TRS-T20 Tamper Resistant Screw			

LED SMALL (11") WALL PACK WITH PHOTOCELL 120-277V TYPE 2 LENS



OUTDOOR WALLPACKS

120-277V



CATALOG NO.	DESCRIPTION	REPLACEMENT RANGE	PKG. QTY.
POWER-ADJUSTABLE SMALL WALL PACK WITH PHOTOCELL			
LSWX-5-30W-30K-PC	5W/10W/20W/30W 124LM/W 3000K		6
LSWX-5-30W-40K-PC	5W/10W/20W/30W 124LM/W 4000K		6
LSWX-5-30W-50K-PC	5W/10W/20W/30W 124LM/W 5000K		6
SINGLE POWER AND CCT SMALL WALL PACK WITH PHOTOCELL			
LSWX-20W-30K-PC	20W 2450LM 3000K		6
LSWX-20W-50K-PC	20W 2450LM 5000K		6
FOR FACTORY OPTION SEE LSW BELOW			



LED NON-CUTOFF (11") WALL PACK WITH PHOTOCELL, 120-277V (PHOTOCELL PREWIRED TO 120V)



CATALOG NO.	DESCRIPTION	REPLACEMENT RANGE	PKG. QTY.
LSW-22NW-PC	20W 2050LM 4000K	50-100 MH	6

FACTORY-INSTALLED OPTIONS, ENTER DESIRED OPTION CODE(S) AS LINE ITEMS ON YOUR PURCHASE ORDER UNDER THE PRODUCT CATALOG NUMBER

WATTS	EM OPTION	DESCRIPTION	PHOTOCELL	DESCRIPTION	PAINT	SENSOR	DESCRIPTION
ALL	OPT-EM-LSW	INTERNAL	OPT-NOPC	REMOVE PHOTOCELL	N/A	OPT-SEN-SLPIR	EXTERNAL, SECURITY LIGHT TYPE
	VANDAL RES.	DESCRIPTION					
	OPT-TRS-T20	Tamper Resistant Screw					

MODERN LED SMALL (8.5") WALL PACK WITH PHOTOCELL, 120-277V

Dark Bronze & White



CATALOG NO.	DESCRIPTION	REPLACEMENT RANGE	PKG. QTY.
-------------	-------------	-------------------	-----------

120-277V



SINGLE POWER & CCT LED SMALL NON-CUTOFF WALL PACK WITH PHOTOCELL			
LESW-15W-30K-P	15W 1675LM 3000K	Bronze	10
LESW-15W-50K-P	15W 1875LM 5000K	Bronze	10
LESW-20W-30K-P	20W 2300LM 3000K	Bronze	10
LESW-20W-50K-P	20W 2500LM 5000K	Bronze	10
LESW-15W-30K-P-WH	15W 1675LM 3000K	White	10
LESW-15W-50K-P-WH	15W 1875LM 5000K	White	10
LESW-20W-30K-P-WH	20W 2300LM 3000K	White	10
LESW-20W-50K-P-WH	20W 2500LM 5000K	White	10

POWER & CCT - ADJUSTABLE LED SMALL NON-CUTOFF WALL PACK WITH PHOTOCELL



LESW-15-30W-MCTP-P	15W/20W/30W 135LM/W 3000K/4000K/5000K	Bronze	10
LESW-15-30W-MCTP-P-WH	15W/20W/30W 135LM/W 3000K/4000K/5000K	White	10

FACTORY-INSTALLED OPTIONS, ENTER DESIRED OPTION CODE(S) AS LINE ITEMS ON YOUR PURCHASE ORDER UNDER THE PRODUCT CATALOG NUMBER

WATTS	EM OPTION	DESCRIPTION	VANDAL RES.	DESCRIPTION	PAINT	SENSOR	DESCRIPTION
ALL	OPT-EM-LSW	INTERNAL	OPT-TRS-T20	Tamper Resistant Screw	N/A	OPT-SEN-3MRLV-6 WEC-3RC	PROGRAMMABLE MICROWAVE BI-LEVEL REMOTE CONTROL



SL-20W-BZ-P
Dark Bronze



SL-20W-WH-P
White



SL-30W-BZ-P
Dark Bronze



SL-30W-WH-P
White

LED SECURITY LIGHTS WITH PIR SENSOR, 120VAC, 180° SENSOR, 100° BEAM ANGLE (120° 28W)
80% DIM (OR OFF) WHEN NO MOTION DETECTED.



CATALOG NO.	DESCRIPTION	REPLACEMENT RANGE	PKG. QTY.
SL-20W-50K-BZ-P	20W 1900LM 5000K	70-100MH	8
SL-20W-30K-BZ-P	20W 1900LM 3000K	70-100MH	8
SL-20W-MCT-BZ-P	20W 1900LM 3000K/4000K/5000K	70-100MH	8
SL-20W-50K-WH-P	20W 1900LM 5000K	70-100MH	8
SL-20W-30K-WH-P	20W 1900LM 3000K	70-100MH	8
SL-20W-MCT-WH-P	20W 1900LM 3000K/4000K/5000K	70-100MH	8
SL-30W-50K-BZ-P	30W 2800LM 5000K	100-150MH	8
SL-30W-30K-BZ-P	30W 2800LM 3000K	100-150MH	8
SL-30W-MCT-BZ-P	30W 2800LM 3000K/4000K/5000K	100-150MH	8
SL-30W-50K-WH-P	30W 2800LM 5000K	100-150MH	8
SL-30W-30K-WH-P	30W 2800LM 3000K	100-150MH	8
SL-30W-MCT-WH-P	30W 2800LM 3000K/4000K/5000K	100-150MH	8



SL-10W-50K-BZ-D
SL-10W-30K-BZ-D
Dark Bronze



SL-10W-50K-WH-D
SL-10W-30K-WH-D
White



SL-20W-50K-BZ-D
SL-20W-30K-BZ-D
SL-20W-MCT-BZ-D
Dark Bronze



SL-20W-50K-WH-D
SL-20W-30K-WH-D
SL-20W-MCT-WH-D
White



SL-30W-50K-BZ-D
SL-30W-30K-BZ-D
SL-30W-MCT-BZ-D
Dark Bronze



SL-30W-50K-WH-D
SL-30W-30K-WH-D
SL-30W-MCT-WH-D
White

NO-SENSOR DIMMABLE LED FLOOD LIGHTS
(SEE BELOW FOR OPTIONAL MOTION SENSOR OR PHOTOCELL)



CATALOG NO.	DESCRIPTION	REPLACEMENT RANGE	PKG. QTY.
SL-10W-50K-BZ-D	10W 950LM 5000K	30-70MH	8
SL-10W-30K-BZ-D	10W 950LM 3000K	30-70MH	8
SL-10W-50K-WH-D	10W 950LM 5000K	30-70MH	8
SL-10W-30K-WH-D	10W 950LM 3000K	30-70MH	8
SL-20W-50K-BZ-D	20W 1900LM 5000K	70-100MH	8
SL-20W-30K-BZ-D	20W 1900LM 3000K	70-100MH	8
SL-20W-MCT-BZ-D	20W 1900LM 3000K/4000K/5000K MCT	70-100MH	8
SL-20W-50K-WH-D	20W 1900LM 5000K	70-100MH	8
SL-20W-30K-WH-D	20W 1900LM 3000K	70-100MH	8
SL-20W-MCT-WH-D	20W 1900LM 3000K/4000K/5000K MCT	70-100MH	8
SL-30W-50K-BZ-D	30W 2800LM 5000K	70-100MH	8
SL-30W-30K-BZ-D	30W 2800LM 3000K	70-100MH	8
SL-30W-MCT-BZ-D	30W 2800LM 3000K/4000K/5000K MCT	70-100MH	8
SL-30W-50K-WH-D	30W 2800LM 5000K	70-100MH	8
SL-30W-30K-WH-D	30W 2800LM 3000K	70-100MH	8
SL-30W-MCT-WH-D	30W 2800LM 3000K/4000K/5000K MCT	70-100MH	8



SL-20W-50K-BZ
SL-20W-30K-BZ
SL-20W-50K-WH
SL-20W-30K-WH
Bronze/White



SL-28W-50K-BZ-P
SL-28W-30K-BZ-P
SL-28W-50K-WH-P
SL-28W-30K-WH-P
Bronze/White



SL-28W-50K-BZ-D
SL-28W-30K-BZ-D
SL-28W-MCT-BZ-D
SL-28W-50K-WH-D
SL-28W-30K-WH-D
SL-28W-MCT-WH-D
Bronze/White



SL-40W-50K-BZ-D
SL-40W-30K-BZ-D
SL-40W-MCT-BZ-D
SL-40W-50K-WH-D
SL-40W-30K-WH-D
SL-40W-MCT-WH-D
Bronze/White

LED SQUARE HEAD SECURITY LIGHTS



CATALOG NO.	DESCRIPTION	REPLACEMENT RANGE	PKG. QTY.
NON-DIMMABLE LED SECURITY LIGHTS WITHOUT SENSOR, BASE COMPATIBLE WITH 4" ROUND W/P BOXES			
SL-20W-30K-BZ	20W 2000LM 3000K	75-100MH	8
SL-20W-50K-BZ	20W 2000LM 5000K	75-100MH	8
SL-20W-30K-WH	20W 2000LM 3000K	75-100MH	8
SL-20W-50K-WH	20W 2000LM 5000K	75-100MH	8
LED SECURITY LIGHTS WITH PIR SENSOR, 180° SENSOR 80%, DIM (OR OFF) WHEN NO MOTION DETECTED			
SL-28W-50K-BZ-P	28W 3400LM 5000K	100-150MH	4
SL-28W-30K-BZ-P	28W 3400LM 3000K	100-150MH	4
SL-28W-50K-WH-P	28W 3400LM 5000K	100-150MH	4
SL-28W-30K-WH-P	28W 3400LM 3000K	100-150MH	4
DIMMABLE LED FLOOD LIGHTS WITH OPTIONAL MOTION SENSOR OR POTHOCCELL			
SL-28W-50K-BZ-D	28W 3400LM 5000K	100-150MH	4
SL-28W-30K-BZ-D	28W 3400LM 3000K	100-150MH	4
SL-28W-MCT-BZ-D	28W 3400LM 3000K/4000K/5000K MCT	100-150MH	4
SL-28W-50K-WH-D	28W 3400LM 5000K	100-150MH	4
SL-28W-30K-WH-D	28W 3400LM 3000K	100-150MH	4
SL-28W-MCT-WH-D	28W 3400LM 3000K/4000K/5000K MCT	100-150MH	4
SL-40W-50K-BZ-D	40W 4800LM 5000K	150-175MH	4
SL-40W-30K-BZ-D	40W 4800LM 3000K	150-175MH	4
SL-40W-MCT-BZ-D	40W 4800LM 3000K/4000K/5000K MCT	150-175MH	4
SL-40W-50K-WH-D	40W 4800LM 5000K	150-175MH	4
SL-40W-30K-WH-D	40W 4800LM 3000K	150-175MH	4
SL-40W-MCT-WH-D	40W 4800LM 3000K/4000K/5000K MCT	150-175MH	4

FOR PHOTOCELL & SENSOR SEE PAGES 41 & 42.



WESTGATE SMART APP COMPATIBLE RGBW SERIES



OUTDOOR

WG SMART
RGBW



TC-FL-36W-RGBW-BT-BR
Round Flood Light



TC-FL-72W-RGBW-BT-BK
Round Flood Light



TC-FLS-96W-RGBW-BT-BK
Square Flood Light



TC-WW-36W-RGBW-BT-BK
TC-WW-72W-RGBW-BT-BK
4' Wall Wash



DMX-FL-SH1



DMX-FLS-SH1



DMX-FLS-SHFG1



DMX-WW-SH2

WESTGATE SMART APP COMPATIBLE RGBW SERIES

CATALOG NO.	DESCRIPTION	PKG. QTY.
TC-FL-36W-RGBW-BT-BR	36W RGBW Bronze Round Flood Light	1
TC-FL-72W-RGBW-BT-BK	72W RGBW Black Round Flood Light	1
TC-WW-36W-RGBW-BT-BK	36W RGBW Black Linear Light	1
TC-WW-72W-RGBW-BT-BK	72W RGBW Black Linear Light	1
TC-FLS-96W-RGBW-BT-BK	96W RGBW Black Square Flood Light	1
DMX-FL-SH1	Half Glare Shield for TC-FL-72W & DMX-FL-36W/72W	
DMX-WW-SH2	Half Glare Shield for TC-LIN-36W/72W & DMX-LIN-36W	
DMX-FLS-SH1	Half Glare Shield for TC-FLS-96W & DMX-FLS-36W/72W/96W	
DMX-FLS-SHFG1	Full Glare Shield for TC-FL-96W & DMX-FL-36W/72W/96W	

RGBW LED OUTDOOR CYLINDER LIGHTS, IP65



CATALOG NO.	DESCRIPTION	PKG. QTY.
4" LED ROUND CYLINDER LIGHTS, 120V (UP/DOWN LIGHT) H: 12"		
WMC-UDL-RGBW-BK	24W 1920LM RGBW 25° Black	6
WMC-UDL-RGBW-WH	24W 1920LM RGBW 25° White	6
4" LED SQUARE CYLINDER LIGHTS, 120V (UP/DOWN LIGHT) H: 10-1/4"		
WMCS-UDL-RGBW-BK	24W 1920LM RGBW 30° Black	6
WMCS-UDL-RGBW-WH	24W 1920LM RGBW 30° White	6



DMX 512 COMPATIBLE RGBW SERIES

SPECIAL ORDER FOR PROJECTS - MINIMUM 3 MONTHS LEAD TIME

DMX Controller & Cables Needed.

In a DMX lighting setup, Lights need to be connected with cables. The cables can be "daisy chained" so that each light can plug into the one before it instead of all lights plugging into the DMX board itself.



DMX-FL-36W-RGBW-BT-BK
Round Flood Light



DMX-FL-72W-RGBW-BT-BK
Round Flood Light



TC-FLS-36W-RGBW-BT-BK
Square Flood Light



TC-FLS-72W-RGBW-BT-BK
Square Flood Light



TC-FLS-96W-RGBW-BT-BK
Square Flood Light



TC-FLS-144W-RGBW-BT-BK
Square Flood Light



TC-FLS-192W-RGBW-BT-BK
Square Flood Light



DMX-WW-36W-RGBW-BT-BK
4' Wall Wash



DMX-FL-SH1



DMX-FLS-SH1



DMX-FLS-SHF1



DMX-WW-SH2



DMX-FLS-SH2



DMX-FLS-SHF2

DMX 512 COMPATIBLE RGBW SERIES

CATALOG NO.	DESCRIPTION	PKG. QTY.
DMX-FL-36W-RGBW-BT-BK	36W RGBW Black Round Flood Light	1
DMX-FL-72W-RGBW-BT-BK	72W RGBW Black Round Flood Light	1
DMX-WW-36W-RGBW-BT-BK	36W RGBW Black Linear Light	1
DMX-FLS-36W-RGBW-BT-BK	36W RGBW Black Square Flood Light	1
DMX-FLS-72W-RGBW-BT-BK	72W RGBW Black Square Flood Light	1
DMX-FLS-96W-RGBW-BT-BK	96W RGBW Black Square Flood Light	1
DMX-FLS-144W-RGBW-BT-BK	144W RGBW Black Square Flood Light	1
DMX-FLS-192W-RGBW-BT-BK	192W RGBW Black Square Flood Light	1
DMX-FL-SH1	Half Glare Shield for TC-FL-72W & DMX-FL-36W/72W	
DMX-WW-SH2	Half Glare Shield for TC-LIN-36W/72W & DMX-LIN-36W	
DMX-FLS-SH1	Half Glare Shield for TC-FLS-96W & DMX-FLS-36W/72W/96W	
DMX-FLS-SH2	Half Glare Shield for DMX-FLS-144W/192W	
DMX-FLS-SHF1	Full Glare Shield for TC-FL-96W & DMX-FL-36W/72W/96W	
DMX-FLS-SHF2	Full Glare Shield for DMX-FLS-144W/192W	

SPEC SERIES X GEN. RGB STADIUM LIGHTS, DMX512 CONTROLLED - SPECIAL ORDER



SHOWN WITH
OPTIONAL
SHROUD



CATALOG NO.	DESCRIPTION	PKG. QTY.
SFX-G9-500W-45D-RGB	500W RGB	1
SFX-G9-800W-45D-RGB	800W RGB	1





LFXE-MD-KN
Dark Bronze



LFXE-MD-TR
Dark Bronze



LFXE-LG
Dark Bronze

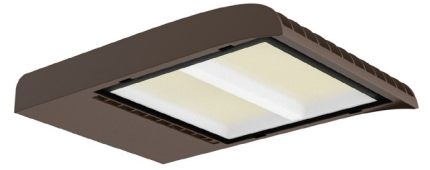

LFXE-XL
Dark Bronze

**BUILDER SERIES FLOOD/AREA LIGHTS WITH PHOTOCELL
TYPE 3 LENS (PHOTOCELL DISCONNECT SWITCH)**



CATALOG NO.	DESCRIPTION	PKG. QTY.
POWER ADJUSTABLE BUILDER SERIES FLOOD/AREA LIGHTS WITH PHOTOCELL		
LFXE-MD-50-100W-MCTP-KN-P	50W/80W/100W 135LM/W 30K/40K/50K	4
LFXE-MD-50-100W-MCTP-TR-P	50W/80W/100W 135LM/W 30K/40K/50K	4
POWER & 3CCT ADJUSTABLE BUILDER SERIES FLOOD/AREA LIGHTS WITH PHOTOCELL (COMPATIBLE WITH LFX MOUNTING OPTIONS)		
LFXE-LG-80-150W-50K-P	80W/100W/150W 135LM/W 5000K	1
LFXE-LG-80-150W-MCTP-P	80W/100W/150W 135LM/W 30K/40K/50K	1
POWER & 3CCT ADJUSTABLE BUILDER SERIES FLOOD/AREA LIGHTS WITH PHOTOCELL (COMPATIBLE WITH LFX MOUNTING OPTIONS)		
LFXE-XL-200-300W-50K-P	200W/240W/300W 135LM/W 5000K	1
LFXE-XL-200-300W-MCTP-P	200W/240W/300W 135LM/W 30K/40K/50K	1

FOR MOUNTING OPTIONS SEE PAGE 16. (LFX MOUNTING OPTIONS COMPATIBLE WITH LFEXE-LG & LFEXE-XL, LFXPRO, LFX, LF4PRO)



LFXPRO-LG
Dark Bronze

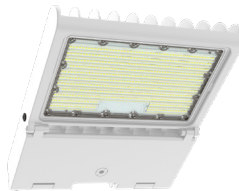

LFXPRO-LG
White



LFXPRO-LG
Black



LFXPRO-XL
Dark Bronze



LFXPRO-XL
White



LFXPRO-XL
Black

SPEC SERIES POWER & CCT ADJUSTABLE FLOOD/AREA LIGHT, 120-277V TYPE 3 LENS



CATALOG NO.	DESCRIPTION	PKG. QTY.
LFXPRO-LG-50-150W-MCTP	50W/80W/100W/150W 125LM/W 30K/40K/50K/57K	1
LFXPRO-LG-50-150W-MCTP-WH	50W/80W/100W/150W 125LM/W 30K/40K/50K/57K	1
LFXPRO-LG-50-150W-MCTP-BK	50W/80W/100W/150W 125LM/W 30K/40K/50K/57K	1
LFXPRO-XL-150-300W-MCTP	150W/200W/240W/300W 125LM/W 30K/40K/50K/57K	1
LFXPRO-XL-150-300W-MCTP-WH	150W/200W/240W/300W 125LM/W 30K/40K/50K/57K	1
LFXPRO-XL-150-300W-MCTP-BK	150W/200W/240W/300W 125LM/W 30K/40K/50K/57K	1

FOR MOUNTING OPTIONS SEE PAGE 16. (LFX MOUNTING OPTIONS COMPATIBLE WITH LFEXE-LG & LFEXE-XL, LFXPRO, LFX, LF4PRO)



LFX-LG
Dark Bronze

LFX-XL
Dark Bronze

LFX-XXL
Dark Bronze

SPEC SERIES POWER-ADJUSTABLE FLOOD/AREA LIGHT, TYPE 3 LENS



CATALOG NO.	DESCRIPTION	PKG. QTY.
SPEC SERIES POWER-ADJUSTABLE FLOOD/AREA LIGHT, 120-277V		
LFX-LG-50-150W-30K	50W/80W/100W/150W 140LM/W 3000K	1
LFX-LG-50-150W-40K	50W/80W/100W/150W 140LM/W 4000K	1
LFX-LG-50-150W-50K	50W/80W/100W/150W 140LM/W 5000K	1
LFX-XL-150-300W-30K	150W/200W/240W/300W 145LM/W 3000K	1
LFX-XL-150-300W-40K	150W/200W/240W/300W 145LM/W 4000K	1
LFX-XL-150-300W-50K	150W/200W/240W/300W 145LM/W 5000K	1
LFX-XXL-300-600W-50K	300W/400W/500W/600W 145LM/W 5000K	1
SPEC SERIES POWER-ADJUSTABLE FLOOD/AREA LIGHT, 480V		
LFX-LG-50-150W-50K-480V	50W/80W/100W/150W 140LM/W 5000K	1
LFX-XL-150-300W-50K-480V	150W/200W/240W/300W 145LM/W 5000K	1
LFX-XXL-300-600W-50K-480V	300W/400W/500W/600W 145LM/W 5000K	1

FOR MOUNTING OPTIONS SEE PAGE 16. (LFX MOUNTING OPTIONS COMPATIBLE WITH LFXE-LG & LFXE-XL, LFXPRO, LFX, LF4PRO)

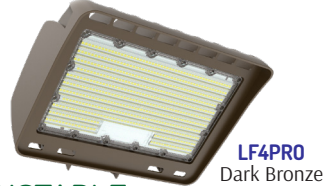

LF4PRO
Dark Bronze

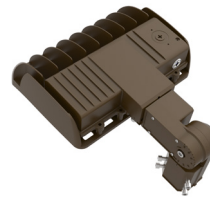

Shown with
LFX-SF Slip Fitter

SPEC SERIES POWER & CCT ADJUSTABLE ARCHITECTURAL ROUND-BACK FLOOD LIGHT, 120-277V



CATALOG NO.	DESCRIPTION	PKG. QTY.
LF4PRO-50-150W-MCTP	50W/80W/100W/150W 125LM/W 30K/40K/50K/57K	1

FOR MOUNTING OPTIONS SEE PAGE 16. (LFX MOUNTING OPTIONS COMPATIBLE WITH LFXE-LG & LFXE-XL, LFXPRO, LFX, LF4PRO)

FACTORY-INSTALLED OPTIONS, ENTER DESIRED OPTION CODE(S) AS LINE ITEMS ON YOUR PURCHASE ORDER UNDER THE PRODUCT CATALOG NUMBER

WATTS	EM OPTION	DESCRIPTION	PHOTOCELL	DESCRIPTION	PAINT	SENSOR	DESCRIPTION
LFX-LG	OPT-EM-0D2EXT	EXTERNAL	OPT-3MPC	ELECTRONIC	OPT-CLR-95(CBK/ GR/SR/WH)	OPT-SEN-3MR-3	PROGRAMMABLE
LFX-XL	OPT-EM-0D2EXT	EXTERNAL BOX	OPT-LF3-PCK	TWIST-LOCK			MICROWAVE BI-LEVEL
	LENS OPTION	DESCRIPTION	OPT-LF3-PCK-480V	TWIST-LOCK		WEC-8RC	REMOTE CONTROL
	OPT-LFX-LG-TYPEIV	TYPE IV	WIRES PULLED OUT	DESCRIPTION		LENS OPTION	DESCRIPTION
	OPT-LFX-XL-TYPEIV	TYPE IV	OPT-010WPO	0-10V Dim. Wires Pulled Out		OPT-LFX-LG-TYPEV	TYPE V
						OPT-LFX-XL-TYPEV	TYPE V



GPX-18-60W-MCTP-PWM
Pole/Wall Mount



GPX-18-60W-MCTP-SF
Slip fitter for 2-3/8" Pole
"POLE IS NOT INCL."



SPEC SERIES POWER & CCT- ADJUSTABLE AREA/FLOOD LIGHT

W/ PRE-INSTALLED MOUNTINGS, 120-277V, **TYPE 5 LENS 7 DAYS LEAD TIME**



DESCRIPTION	MOUNTING	PKG. QTY.
GPX-18-60W-MCTP-PWM 18W/30W/45W/60W 150LM/W 30K/40K/50K Pole/Wall Mount		1
GPX-18-60W-MCTP-SF 18W/30W/45W/60W 150LM/W 30K/40K/50K Slip fitter for 2-3/8" Poles/Piles		1

FOR GPX OPTIONS & ACCESSORIES SEE PAGE 24.

OUTDOOR
AREA
LIGHTS

MOUNTING OPTIONS FOR LFX, LFXPRO, LF4PRO, LFXE SERIES

OUTDOOR
AREA
LIGHTS



LFX-SF (Bronze)
LFX-SF-WH (White)
LFX-SF-BK (Black)
Slip Fitter for LFX & LFX-
XXL & LFXPRO & LF4PRO
& LFXE Series



LFX-EXT (Bronze)
LFX-EXT-WH (White)
LFX-EXT-BK (Black)
Straight Arm for LFX &
LFX-XXL & LFXPRO &
LF4PRO & LFXE Series

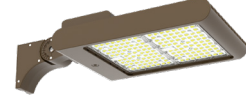

LFX-ASA (Bronze)
LFX-ASA-WH (White)
LFX-ASA-BK (Black)
Adjustable Straight Arm
for LFX & LFX-XXL &
LFXPRO & LF4PRO & LFXE
Series



LFX-AWB (Bronze)
LFX-AWB-WH (White)
LFX-AWB-BK (Black)
Adjustable Wall Junction
Box for LFX & LFX-XXL &
LFXPRO & LF4PRO & LFXE
Series



LFX-YK (Bronze)
LFX-YK-WH (White)
LFX-YK-BK (Black)
Yoke for LFX & LFX-XXL &
LFXPRO & LF4PRO & LFXE
Series



LFX-TR-A (Bronze)
LFX-TR-A-WH (White)
LFX-TR-A-BK (Black)
U Bracket for LFX &
LFXPRO "LG" & LF4PRO &
LFXE Series



LFX-TR-B (Bronze)
LFX-TR-B-WH (White)
LFX-TR-B-BK (Black)
U Bracket for LFX "XL" &
LFX-XXL & LFXPRO "XL" &
LFXE Series

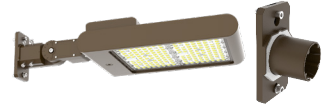

LFX-PASF (Bronze)
LFX-PASF-WH (White)
LFX-PASF-BK (Black)
Pole Adapter for Slip Fitter
for LFX & LFX-XXL &
LFXPRO & LF4PRO & LFXE
Series

PHOTOCELL FOR LFX SERIES

Microwave Photocell



OPT-3MPC

Twist-Lock Photocell Kit



OPT-LF3-PCK

OPT-LF3-PCK-480V

7-PIN SOCKET FOR
SMART CONTROL RECEIVERS

RECEIVER NOT
INCL.

SMART CONTROL
RECEIVER SOCKET



OPT-TLS0C7P

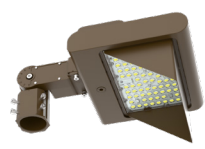

LF-SHROUD-A
Dark Bronze

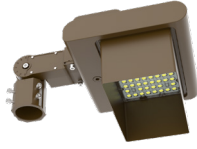

LF-SHROUD-D
Dark Bronze



LF-SHROUD-B
Dark Bronze

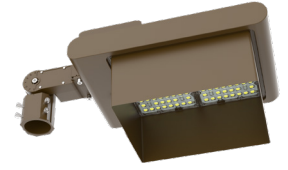

LF-SHROUD-E
Dark Bronze



LF-SHROUD-F
Dark Bronze



LF-SHROUD-G
Dark Bronze



LFX-WG-A
LFX-WG-B
LFXPRO-WG-A
LFXPRO-WG-B

SHROUD & WIRE GUARD FOR LFX, LFX PRO, LF4 PRO SERIES

CATALOG NO.	DESCRIPTION
LF-SHROUD-A	Half Shroud for LFX & LFXPRO "LG" & LF4PRO Series
LF-SHROUD-B	Half Shroud for LFX & LFXPRO "XL" Series
LF-SHROUD-F	Half Shroud for LFX "XXL" Series
LF-SHROUD-D	Full Shroud for LFX & LFXPRO "LG" & LF4PRO Series
LF-SHROUD-E	Full Shroud for LFX & LFXPRO "XL" Series
LF-SHROUD-G	Full Shroud for LFX "XXL" Series
LFX-WG-A	Wire Guard for LFX "LG" Series
LFX-WG-B	Wire Guard for LFX "XL" Series
LFXPRO-WG-A	Wire Guard for LFXPRO "LG" Series
LFXPRO-WG-B	Wire Guard for LFXPRO "XL" Series



LFE-15W-30K-KN
LFE-15W-40K-KN
LFE-15W-50K-KN
Dark Bronze



LFE-15W-MCT-KN
LFE-30W-MCT-KN
Dark Bronze



LFE-50W-MCT-KN
Dark Bronze

BUILDER SERIES COMPACT FLOOD LIGHTS, INCL. 3CCT VERSIONS WITH 1/2" KNUCKLE, 120V



CATALOG NO.	DESCRIPTION	PKG. QTY.
LFE-15W-30K-KN	15W 1600LM 3000K	48
LFE-15W-40K-KN	15W 1600LM 4000K	48
LFE-15W-50K-KN	15W 1600LM 5000K	48
3CCT VERSION COMPACT FLOOD LIGHTS MCT		
LFE-15W-MCT-KN	15W 1600LM 3000K/4000K/5000K	48
LFE-30W-MCT-KN	30W 3250LM 3000K/4000K/5000K	24
LFE-50W-MCT-KN	50W 5250LM 3000K/4000K/5000K	16

OUTDOOR
FLOOD LIGHTS



LFX-XS
Dark Bronze



LFX-SM
Dark Bronze



LFX-SM
White



LFX-SM
Black



LFX-SM
Silver



LFX-MD
Dark Bronze



LFX-MD
White



LFX-MD
Black



LFX-MD
Silver

SPEC SERIES X-GEN. SMALL FLOOD LIGHTS

0-10V DIM., INCL. MULTI POWER & MULTI POWER + 3CCT (WITH KNUCKLE) 120-277V



CATALOG NO.	DESCRIPTION	PKG. QTY.
EXTRA SMALL FLOOD LIGHT		
LFX-XS-15W-30K-KN	15W 1950LM 3000K	18
LFX-XS-15W-40K-KN	15W 1950LM 4000K	18
LFX-XS-15W-50K-KN	15W 1950LM 5000K	18
POWER-ADJUSTABLE SMALL FLOOD LIGHT MP		
LFX-SM-10-30W-30K-KN	10W/15W/20W/30W 130LM/W 3000K	10
LFX-SM-10-30W-40K-KN	10W/15W/20W/30W 130LM/W 4000K	10
LFX-SM-10-30W-50K-KN	10W/15W/20W/30W 130LM/W 5000K	10
LFX-MD-15-50W-30K-KN	15W/20W/30W/50W 130LM/W 3000K	6
LFX-MD-15-50W-40K-KN	15W/20W/30W/50W 130LM/W 4000K	6
LFX-MD-15-50W-50K-KN	15W/20W/30W/50W 130LM/W 5000K	6
POWER & CCT-ADJUSTABLE SMALL FLOOD LIGHT MCTP		
LFX-SM-10-30W-MCTP-KN	10W/15W/20W/30W 130LM/W 30K/40K/50K/57K	6
LFX-SM-10-30W-MCTP-KN-WH	10W/15W/20W/30W 130LM/W 30K/40K/50K/57K	6
LFX-SM-10-30W-MCTP-KN-BK	10W/15W/20W/30W 130LM/W 30K/40K/50K/57K	6
LFX-SM-10-30W-MCTP-KN-SV	10W/15W/20W/30W 130LM/W 30K/40K/50K/57K	6
LFX-MD-15-50W-MCTP-KN	15W/20W/30W/50W 130LM/W 30K/40K/50K/57K	6
LFX-MD-15-50W-MCTP-KN-WH	15W/20W/30W/50W 130LM/W 30K/40K/50K/57K	6
LFX-MD-15-50W-MCTP-KN-BK	15W/20W/30W/50W 130LM/W 30K/40K/50K/57K	6
LFX-MD-15-50W-MCTP-KN-SV	15W/20W/30W/50W 130LM/W 30K/40K/50K/57K	6

LED FLOOD LIGHTS LF3 SERIES WITH KNUCKLE, 120-277V (NOT DIMMABLE)



CATALOG NO.	DESCRIPTION	REPLACEMENT RANGE	PKG. QTY.
LF3-15NW-KN	15W 1700LM 4000K Bronze	50-70 MH	18
LF3-50NW-KN	50W 6100LM 4000K Bronze	100-175 MH	6
LF3-WH-15CW-KN	15W 1600LM 5000K White	50-70 MH	18



LED FLOOD LIGHTS LF3 SERIES, 120-277V (1-10V DIMMABLE)

Dark Bronze



CATALOG NO.	DESCRIPTION	REPLACEMENT RANGE	PKG. QTY.
LF3-HL-30W-40K-D-KN	30W 3600LM 4000K 0-10V dimming	70-100 MH	1
LF3-HL-50W-30K-D-KN	50W 6100LM 3000K 0-10V dimming	100-175 MH	1
LF3-HL-50W-40K-D-KN	50W 6100LM 4000K 0-10V dimming	100-175 MH	1



LF4-15W-50K-KN
LF4-15W-30K-KN
Dark Bronze



LF4-30W-50K-D-KN
LF4-30W-30K-D-KN
Dark Bronze



LF4-50W-50K-D-KN
LF4-50W-30K-D-KN
Dark Bronze

SPEC SERIES LED ARCHITECTURAL ROUND-BACK FLOOD LIGHTS, 0-10V DIMMING 120-277V



CATALOG NO.	DESCRIPTION	PKG. QTY.
LF4-15W-50K-KN	15W 1900LM 5000K	12
LF4-15W-30K-KN	15W 1900LM 3000K	12
LF4-30W-50K-D-KN	30W 4050LM 5000K	6
LF4-30W-30K-D-KN	30W 4050LM 3000K	6
LF4-50W-50K-D-KN	50W 6750LM 5000K	6
LF4-50W-30K-D-KN	50W 6750LM 3000K	6

LED ARCHITECTURAL ROUND-BACK FLOOD LIGHTS, 120V-277V



CATALOG NO.	DESCRIPTION	REPLACEMENT RANGE	PKG. QTY.
LF4-12CW-KN	12W 1300LM 5000K	50-70 MH	12
LF4-50CW-KN	50W 5600LM 5000K	100-175 MH	6



LFE-15W-30K-TR
LFE-15W-40K-TR
LFE-15W-50K-TR
Dark Bronze

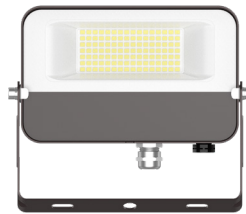

LFE-15W-MCT-TR
LFE-30W-MCT-TR
Dark Bronze

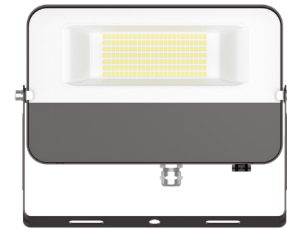

LFE-50W-MCT-TR
Dark Bronze

BUILDER SERIES COMPACT FLOOD LIGHTS, INCL. 3CCT VERSIONS WITH U BRACKET, 120V



CATALOG NO.	DESCRIPTION	PKG. QTY.
LFE-15W-30K-TR	15W 1600LM 3000K	48
LFE-15W-40K-TR	15W 1600LM 4000K	48
LFE-15W-50K-TR	15W 1600LM 5000K	48
3CCT VERSION COMPACT FLOOD LIGHTS		
LFE-15W-MCT-TR	15W 1600LM 3000K/4000K/5000K	48
LFE-30W-MCT-TR	30W 3250LM 3000K/4000K/5000K	24
LFE-50W-MCT-TR	50W 5250LM 3000K/4000K/5000K	16

OUTDOOR FLOOD LIGHTS



LFX-XS
Dark Bronze



LFX-SM
Dark Bronze



LFX-MD
Dark Bronze

SPEC SERIES X-GEN. SMALL FLOOD LIGHTS

0-10V DIM., INCL. MULTI POWER & MULTI POWER + 3CCT (WITH U BRACKET) 120-277V



CATALOG NO.	DESCRIPTION	PKG. QTY.
EXTRA SMALL FLOOD LIGHT		
LFX-XS-15W-30K-TR	15W 1950LM 3000K	18
LFX-XS-15W-40K-TR	15W 1950LM 4000K	18
LFX-XS-15W-50K-TR	15W 1950LM 5000K	18
POWER-ADJUSTABLE SMALL FLOOD LIGHT MP		
LFX-SM-10-30W-30K-TR	10W/15W/20W/30W 130LM/W 3000K	10
LFX-SM-10-30W-50K-TR	10W/15W/20W/30W 130LM/W 5000K	10
LFX-MD-15-50W-30K-TR	15W/20W/30W/50W 130LM/W 3000K	10
LFX-MD-15-50W-50K-TR	15W/20W/30W/50W 130LM/W 5000K	10
POWER & CCT-ADJUSTABLE SMALL FLOOD LIGHT MCTP		
LFX-SM-10-30W-MCTP-TR	10W/15W/20W/30W 130LM/W 30K/40K/50K/57K	6
LFX-MD-15-50W-MCTP-TR	15W/20W/30W/50W 130LM/W 30K/40K/50K/57K	6

LED FLOOD LIGHTS LF3 SERIES WITH U BRACKET, 120-277V (NOT DIMMABLE)



CATALOG NO.	DESCRIPTION	REPLACEMENT RANGE	PKG. QTY.
LF3-15NW-TR	15W 1700LM 4000K	50-70 MH	18
LF3-WH-30W-TR	30W 3600LM 3000K White	70-100 MH	10
LF3-30NW-TR	30W 3600LM 4000K	70-100 MH	10
LF3-50NW-TR	50W 6100LM 4000K	100-175 MH	6

FACTORY-INSTALLED OPTIONS, ENTER DESIRED OPTION CODE(S) AS LINE ITEMS ON YOUR PURCHASE ORDER UNDER THE PRODUCT CATALOG NUMBER

WATTS	EM OPTION	DESCRIPTION	PHOTOCELL	DESCRIPTION	PAINT	SENSOR	DESCRIPTION
LFX-MD-KN & LFX-MD-TR	N/A	N/A	OPT-PC-BUM	BUTTON	N/A	N/A	N/A



LF4 with Half Shroud



LF3-HL with Half Shroud



LF4 with Full-Glare Shroud



LF3-HL with Full-Glare Shroud

SHROUD FOR LFX, LF3 & LF4 SMALL SERIES Except MCTP models

CATALOG NO.	DESCRIPTION
LF4-SH1	Fits LF4-12W & 15W, LF4-12V-6W & 12W (Polycarbonate)
LF4-SH2	Fits LF4-30W, LF4-12V-24W & 30W (Polycarbonate)
LF4-SH3	Fits LF4-50W, LF4-12V-50W (Polycarbonate)
LF4-SH4	Fits LF4-80W & 100W, (Aluminum)
LF4-SH5	Fits LF4-150W (Aluminum)
LF3-SH1	Shroud for LFX-SM* & LF3-30W & LF3-HL-30W, Reversible, Aluminum
LF3-SH2	Shroud for LFX-SM-MCTP & LFX-MD & LF3-50W & LF3-HL-50W, Reversible, Aluminum
LF3-SH1FG	Full-Glare Shroud for LF3-30W & LF3-HL-30W & LF4-12W & LF4-30W, Aluminum
LF3-SH2FG	Full-Glare Shroud for LF3-50W & LF3-HL-50W & LF4-50W, Aluminum



LFE-80W-MCT-D
LFE-100W-MCT-D
Dark Bronze



Shown with
1/2in knuckle mounting option,
fits 80w and larger



Shown with
slip fitter mounting option,
fits 80w and larger



Shown with
bottom bracket mounting
option, fits 80w and larger

COMPACT FLOOD LIGHTS
3CCT VERSIONS, 120~277V, MOUNTING OPT. SOLD SEPARATELY



CATALOG NO.	DESCRIPTION	PKG. QTY.
LFE-80W-MCT-D	80W 10500LM 3000K/4000K/5000K	1
LFE-100W-MCT-D	100W 13000LM 3000K/4000K/5000K	1
LFE-KN	LFE 1/2in knuckle mounting option, fits 80w and larger	
LFE-SF	LFE slip fitter mounting option, fits 80w and larger	
LFE-YK	LFE bottom bracket mounting option, fits 80w and larger	

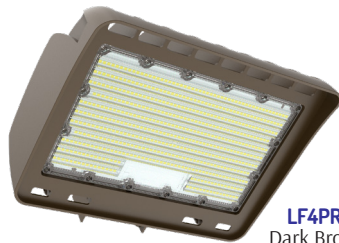

LF4PRO
Dark Bronze

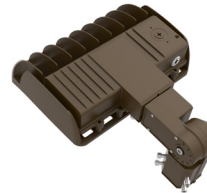

Shown with
LFX-SF Slip Fitter

SPEC SERIES POWER & CCT ADJUSTABLE
ARCHITECTURAL ROUND-BACK FLOOD LIGHT, 120-277V



CATALOG NO.	DESCRIPTION	PKG. QTY.
LF4PRO-50-150W-MCTP	50W/80W/100W/150W 125LM/W 30K/40K/50K/57K	1

FOR MOUNTING OPTIONS SEE PAGE 16. (LFX MOUNTING OPTIONS COMPATIBLE WITH LFXE-LG & LFXE-XL, LFXPRO, LFX, LF4PRO)



LFCO-50W-50K
Dark Bronze



LFCO-150W-40K
Dark Bronze



LFCO-SA
Straight Arm



LFCO-SF
Slip Fitter



LFCO-TRI
(For 50W, 80W, 100W, 150W)
"U" Bracket



LFCO-YK
Yoke

ECONOMY FLOOD/AREA LIGHT SERIES TYPE 3 LENSES

Dark Bronze



CATALOG NO.	DESCRIPTION	PKG. QTY.
LFCO-50W-50K	50W 6900LM 5000K	1
LFCO-150W-40K	150W 19900LM 4000K	1

WHILE SUPPLIES LAST



FACTORY-INSTALLED OPTIONS, ENTER DESIRED OPTION CODE(S) AS LINE ITEMS ON YOUR PURCHASE ORDER UNDER THE PRODUCT CATALOG NUMBER

WATTS	EM OPTION	DESCRIPTION	PHOTOCELL	DESCRIPTION	PAINT	SENSOR	DESCRIPTION
UP TO 230W 300W	OPT-EM-0D2EXT	EXTERNAL BOX	OPT-3MPC	ELECTRONIC	OPT-CLR-95(BK/GR/SR/ WHJ (300W Only)	OPT-SEN-3MR-3	PROGRAMMABLE MICROWAVE BI-LEVEL
	OPT-EM-0D2EXT	EXTERNAL	OPT-010WPO	0-10V Dim. Wires Pulled Out		WEC-8RC	REMOTE CONTROL

POLE / ADAPTER ACCESSORIES
BRONZE FINISH

- 3"** PSS3SVTZ
- 4"** PSS4SVTZ
- 5"** PSS5SVTZ



3", 4", 5" square pole vertical tenon, 3", 4", 5", bronze. Goes inside 3", 4", 5" pole to accept 2" slip fitter.

- 3"** PRPT3
- 4"** PRPT4
- 5"** PRPT5



Tenon adaptor, 3", 4", 5" round pole, to standard tenon, bronze

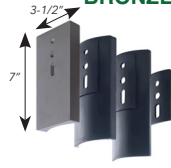

PSR4
Round to Square Adapter kit for 3", 4" and 5" round poles
Separate gasket provided for each size pole.



LF-AD-SF
Slip onto pole top 2" Dim. fixture mounts directly on the side or top of the fixture

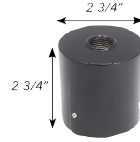

LF-AD-KNU
Fits over a standard tenon or bullhorn to adapt it to a 1/2" NPT threaded hub for knuckle fixtures.

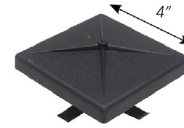

PSS4C
Pole cap polycarbonate



PSS3R
3" Center Bullhorn replacement cap

WALL MOUNT ACCESSORIES
BRONZE FINISH

LF3-WMA
Wall mount plate bronze



LFX-PASF (Bronze)



LFX-PASF-WH (White)

LFX-PASF-BK (Black)
Pole Adapter for Slip Fitter for LFX & LFX-XXL & LFXPRO & LF4PRO Series

ACC-WM2

Wall mount bracket 90° curve bronze with 2" tenon to be used with Westgate slip fitter fixtures(-SF)



ACC-WM3

Wall mount bracket 90° bronze with 2" tenon to be used with Westgate slip fitter fixtures(-SF)



ACC-WM4

Wall mount bracket bronze with 2" tenon to be used with Westgate slip fitter fixtures (-SF)



BULLHORNS
BRONZE FINISH

PT2-180-R
Double in-line at 180°, 1'(H), 3' between centers



PT2-180-S
Square Pole Base Double in-line at 180°, 1'(H), 3' between centers, slips into 4" pole



PT3-180
Double in-line at 180°, 1'(H), 2'-7" between centers, slips on 2-3/8" pole

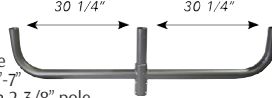

PT3-120
Triple at 120°, 1'(H), 3'-5" between centers, slips on 2-3/8" tenon

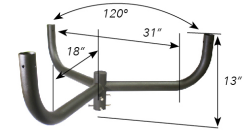

PT4-090
Quad at 90° 1'(H), 2'-10" between centers, slips on 2-3/8" tenon

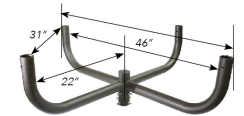

PT4-180
Quad in-line at 180° 1(H), 2'-7" between centers, slips on 2-3/8" pole

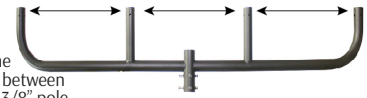

BULLHORNS
BRONZE FINISH



PTA-190
90 degree round pole tenon adapter for 1 fixture, slips into 2-3/8" pole



PTA-290
90 degree round pole tenon adapter for 2 fixture, slips into 2-3/8" pole

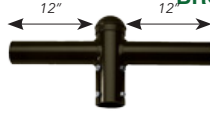

PTA-2180
180 degree round pole tenon adapter for 2 fixture, slips into 2-3/8" pole



PTA-390
90 degree round pole tenon adapter for 3 fixture, slips into 2-3/8" pole

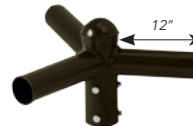

PTA-3120
120 degree round pole tenon adapter for 3 fixture, slips into 2-3/8" pole

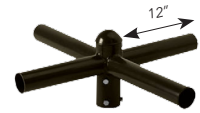

PTA-490
90 degree round pole tenon adapter for 4 fixture, slips into 2-3/8" pole

TENONS
BRONZE FINISH

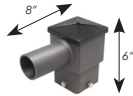

PSS4L1HTZ
Square (single) horizontal tenon, bronze. goes inside 4" pole. No adaptor needed



PSS4T180HTZ
Square (twin) horizontal tenon, 180°, bronze. goes inside 4" pole. No adaptor needed



PSS4T90HTZ
Square (twin) horizontal tenon, 90°, bronze. goes inside 4" pole. No adaptor needed



PSS4TR90HTZ
Square (triple) horizontal tenon, 90°, bronze. goes inside 4" pole. No adaptor needed

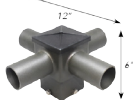

PSS4Q90HTZ
Square (quad) horizontal tenon, 90°, bronze. Slips on 4" pole. (fits inside pole top)

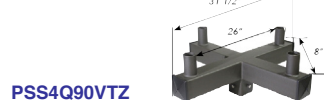

PSS4Q90VTZ
4" 90° quad square vertical tenon. (fits inside pole top)

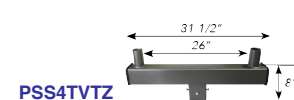

PSS4TVTZ
Twin square vertical tenon for 4" square pole, slips 2-3/8" vertical tenon. Two 2-3/8" vertical tenons. (fits inside pole top)

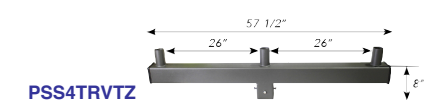

PSS4TRVTZ
Triple square vertical tenon for 4" square pole, slips 2-3/8" vertical tenon. Three 2-3/8" vertical tenons. (fits inside pole top)



FACTORY-INSTALLED OPTIONS, ENTER DESIRED OPTION CODE(S) AS LINE ITEMS ON YOUR PURCHASE ORDER UNDER THE PRODUCT CATALOG NUMBER

TYPE	CATALOG NO.	PAINT
WALL MOUNT/POLE/ADAPTER	LF3-WMA, ACC-WM2, ACC-WM3, ACC-WM4, PSS3SVTZ, PSS4SVTZ, PSS5SVTZ, PRPT3, PRPT4, PRPT5, PSR4, LF-AD-KNU, PSS4C	OPT-CLR-35(BK/GR/SR/WH)
BULLHORNS	PTA-190, PTA-290, PTA-2180, PTA-390, PTA-3120, PTA-490	OPT-CLR-60(BK/GR/SR/WH)
BULLHORNS	PT2-180-R, PT2-180-S, PT2-180, PT3-120, PT4-090, PT4-180	OPT-CLR-40(BK/GR/SR/WH)
TENONS	PSS4T180HTZ, PSS4T90HTZ, PSS4TR90HTZ, PSS4Q90HTZ	OPT-CLR-40(BK/GR/SR/WH)
TENONS	PSS4Q90VTZ, PSS4TVTZ, PSS4TRVTZ	OPT-CLR-75(BK/GR/SR/WH)

WEATHERPROOF LED SQUARE FLOOD HEADS, 120V

Dark Bronze & White



120V



CATALOG NO.	DESCRIPTION	PKG. QTY.
FLH-10W-30K-BR	10W 1000LM 3000K Bronze	12
FLH-10W-50K-BR	10W 1000LM 5000K Bronze	12
FLH-10W-30K-WH	10W 1000LM 3000K White	12
FLH-10W-50K-WH	10W 1000LM 5000K White	12

OUTDOOR

FLOOD LIGHTS

WEATHERPROOF LED ROUND FLOOD HEADS, 120V

Dark Bronze & White



120V



CATALOG NO.	DESCRIPTION	PKG. QTY.
FLS-10W-30K-BR	10W 950LM 3000K BRONZE 100°	12
FLS-10W-50K-BR	10W 950LM 5000K BRONZE 100°	12
FLS-10W-30K-WH	10W 950LM 3000K WHITE 100°	12
FLS-10W-50K-WH	10W 950LM 5000K WHITE 100°	12

LED WORK LIGHT S-HOOK, USB CABLE & ADAPTOR INCL.



CATALOG NO.	DESCRIPTION
WL-EZCG-10W-50K	10W 300-600LM 5000K
WL-EZCG-SOLP	Solar panel 10 ft. cord & magnetic base



3IN1 LED WORK LIGHT(WORK LIGHT/SOS LIGHT/POWER BANK) USB CABLE INCL.

CATALOG NO.	DESCRIPTION
WL-3IN1-10W	10W 400LM 6000K



Retail Packaging - MOQ 1 Master Carton of 10

LED OUTDOOR SIGN LIGHTS WITH 1/2" ADJUSTABLE KNUCKLES, 120-277V



CATALOG NO.	DESCRIPTION	REPLACEMENT RANGE	PKG. QTY.
LOHB-2FT-50W-30K	50W 6500LM 3000K	150-250MH	4
LOHB-2FT-50W-50K	50W 6700LM 5000K	150-250MH	4
LOHB-4FT-120W-30K	120W 15300LM 3000K	200-400MH	1
LOHB-4FT-120W-50K	120W 15600LM 5000K	200-400MH	1
LOHB-4FT-120W-30K-WH	120W 15300LM 3000K	200-400MH White	1
LOHB-4FT-120W-50K-WH	120W 15600LM 5000K	200-400MH White	1



LOHB-C
Surface/Ceiling Mounting conversion Bracket w/screw holes in base, (set of 2)



LOHB-H-2FT
2Ft. Surface Mounting conversion yoke, Steel (Also need **LOHB-G**)



LOHB-G
Side by side fixture coupling Also used with LOHB-G Surf. Mt. Bracket (set of 2)



BUILDER SERIES POWER & COLOR-TEMP. SELECTABLE BARN/AREA LIGHT, 120-277V (Photocell & Arm Incl.)



CATALOG NO.	DESCRIPTION	PKG. QTY.
LRX-36-60W-MCTP-P	36W/42W/60W 130LM/W 3000K/4000K/5000K	4
LRX-72-120W-MCTP-TL	72W/96W/120W 130LM/W 3000K/4000K/5000K	4

SPEC SERIES POWER & CCT BARN/AREA LIGHT 120-277V (NEMA Photocell & Arm Incl.)



CATALOG NO.	DESCRIPTION	PKG. QTY.
LRX-20-50W-MCTP	20W/30W/40W/50W 130LM/W 30K/40K/50K/57K	2

AREA LIGHT with NEMA TWIST-LOCK PHOTOCELL, 120-277V (Arm & Mounting Strap Incl.)



CATALOG NO.	DESCRIPTION	WHILE SUPPLIES LAST	PKG. QTY.
LR2-50NW-P	50W 5050LM 4000K 103° 100-175 MH		2

LED BARN LIGHTS WITH PHOTOCELL (Arm Optional)



CATALOG NO.	DESCRIPTION	REPLACEMENT RANGE	WHILE SUPPLIES LAST	PKG. QTY.
LR-ECO-20W-30K-P	20W 2400LM 3000K	70-100MH		1
LR-ECO-ARM	90° Arm for LR-ECO Series,(Mounting Strap Incl.)			-

LED UNIVERSAL VAPOR LIGHTS, (ALL MOUNTING OPTIONS IN ONE BOX) 120-277V, IP65 NEMA 3R

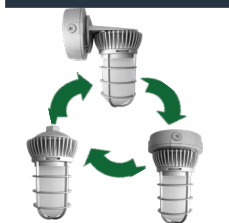

CATALOG NO.	DESCRIPTION	PKG. QTY.
VTU-12W-30K	12W 840LM 3000K	2
VTU-12W-50K	12W 900LM 5000K	2
VTU-20W-30K	20W 1685LM 3000K	2
VTU-20W-50K	20W 1785LM 5000K	2



FACTORY-INSTALLED OPTIONS, ENTER DESIRED OPTION CODE(S) AS LINE ITEMS ON YOUR PURCHASE ORDER UNDER THE PRODUCT CATALOG NUMBER

WATTS	EM OPTION	DESCRIPTION	PHOTOCELL	DESCRIPTION	PAINT	SENSOR	DESCRIPTION
ALL	OPT-EM-VTU	EXTERNAL BOX	OPT-PC-B	BUTTON	OPT-CLR-85(BK/GR/SR/WH)	OPT-SEN-3MRLV-5 WEC-8RC	PROGRAMMABLE MICROWAVE BI-LEVEL REMOTE CONTROL



GPX-18-60W-MCTP-A1 Single Arm for 2-3/8" Poles "POLE IS NOT INCL."
 GPX-18-60W-MCTP-A2 Twin Arm for 2-3/8" Poles "POLE IS NOT INCL."
 GPX-18-60W-MCTP-PWM Pole/Wall Mount
 GPX-18-60W-MCTP-SF Slip fitter for 2-3/8" Poles "POLE IS NOT INCL."
 GPX-18-60W-MCTP-BM Bell Mount for 2-3/8" Poles "POLE IS NOT INCL."
 GPX-18-60W-MCTP-CM Ceiling Mount
 GPX-18-60W-MCTP-PM75 Pipe Mount with 3/4" Hub "STEM IS NOT INCL."
 GPX-18-60W-MCTP-CAT Catenary Suspension Mount "SUSP. CABLE IS NOT INCL."

SPEC SERIES POWER & CCT- ADJUSTABLE AREA/FLOOD LIGHT

120-277V, TYPE 5 LENS (TYPE 2 & TYPE 3 LENS ALSO AVAILABLE) 7 DAYS LEAD TIME



DESCRIPTION	MOUNTING	PKG. QTY.
GPX-18-60W-MCTP-A1 18W/30W/45W/60W 150LM/W 30K/40K/50K Single Arm for 2-3/8" Poles/Piles		1
GPX-18-60W-MCTP-A2 18W/30W/45W/60W 150LM/W 30K/40K/50K Twin Arm for 2-3/8" Poles/Piles		1
GPX-18-60W-MCTP-PWM 18W/30W/45W/60W 150LM/W 30K/40K/50K Pole/Wall Mount		1
GPX-18-60W-MCTP-SF 18W/30W/45W/60W 150LM/W 30K/40K/50K Slip fitter for 2-3/8" Poles/Piles		1
GPX-18-60W-MCTP-BM 18W/30W/45W/60W 150LM/W 30K/40K/50K Bell Mount for 2-3/8" Poles/Piles		1
GPX-18-60W-MCTP-CM 18W/30W/45W/60W 150LM/W 30K/40K/50K Ceiling Mount		1
GPX-18-60W-MCTP-PM75 18W/30W/45W/60W 150LM/W 30K/40K/50K Pipe Mount with 3/4" Hub		1
GPX-18-60W-MCTP-CAT 18W/30W/45W/60W 150LM/W 35K/40K/50K Catenary Suspension Mount		1



GPE-30-60W-MCTP
GPE-60-100W-MCTP



GPE
Fold For Shipment



GPET-30-60W-MCTP
GPET-60-100W-MCTP
Pole is not Incl.

POWER & CCT- ADJUSTABLE GARDEN POST-TOP LIGHTS, 120-277V



CATALOG NO.	DESCRIPTION	PKG. QTY.
POWER & CCT- ADJUSTABLE GARDEN POST-TOP LIGHTS, 120-277V (FITS ON 3" OD PIPES/POLES)		
GPE-30-60W-MCTP	30W/50W/60W 130LM/W 30K/40K/50K	1
GPE-60-100W-MCTP	60W/80W/100W 130LM/W 30K/40K/50K	1
GPE-30-25-REDUCER	GPE Neck Reducer from 3" Inner Diameter to 2.5"	1
POWER & CCT- ADJUSTABLE GARDEN POST-TOP LIGHTS, 120-277V, (FITS ON 2-3/8" OD PIPES/POLES)		
GPET-30-60W-MCTP	30W/50W/60W 130LM/W 30K/40K/50K	1
GPET-60-100W-MCTP	60W/80W/100W 130LM/W 30K/40K/50K	1

FACTORY-INSTALLED OPTIONS, ENTER DESIRED OPTION CODE(S) AS LINE ITEMS ON YOUR PURCHASE ORDER UNDER THE PRODUCT CATALOG NUMBER

WATTS	EM OPTION	DESCRIPTION	PHOTOCELL	DESCRIPTION	PAINT	SENSOR	DESCRIPTION
GPX, GPE, GPET	OPT-EM-0D2INT	INTERNAL	OPT-3MPC	ELECTRONIC	OPT-CLR-95(BK/GR/SR/WH)	OPT-SEN-3MR-3 WEC-8RC	BI-LEVEL MICROWAVE REMOTE CONTROL



Shown With Frosted Lens

SPEC SERIES 24" X 14" SQ COACH POST TOP, POWER & CCT- ADJUSTABLE

(FITS ON 3" OD PIPES/POLES)



CATALOG NO.	DESCRIPTION	PKG. QTY.
GPC-60-100W-MCTP	60W/80W/100W 90LM/W 3000K/4000K/5000K (Open Design)	1
GPC-SH	GPC House-Side Glare Shield	

FACTORY-INSTALLED OPTIONS, ENTER DESIRED OPTION CODE(S) AS LINE ITEMS ON YOUR PURCHASE ORDER UNDER THE PRODUCT CATALOG NUMBER

WATTS	EM OPTION	DESCRIPTION	PHOTOCELL	DESCRIPTION	PAINT	SENSOR	DESCRIPTION
GPC	OPT-EM-0D1INT	INTERNAL	OPT-LF3-PCK	BUTTON	N/A	OPT-SEN-3MRVLV-5 WEC-8RC	PROGRAMMABLE MICROWAVE BI-LEVEL REMOTE CONTROL
	FROSTED GLASS	DESCRIPTION	PC LENS	DESCRIPTION			
	OPT-GPC-GSF	4 SIDE	OPT-GPC-PCLF	FROSTED			
	OPT-GPC-GBF	BOTTOM ONLY	OPT-GPC-PCLC	CLEAR			

OUTDOOR
PEDESTRIAN LIGHT



PML-S-MCT-ORB
Oil-Rubbed Bronze

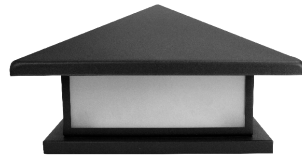

PML-M-MCT-ORB
Oil-Rubbed Bronze

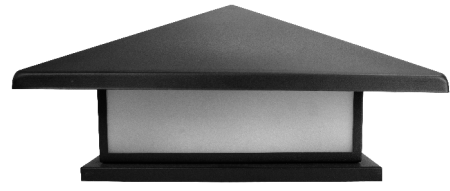

PML-L-MCT-ORB
Oil-Rubbed Bronze



Shown with optional Honey Color
Glass Lens (Field-installed)

SELECTABLE CCT PIER-MOUNT LIGHTS, 120-277V



CATALOG NO.	DESCRIPTION	PKG. QTY.
PML-S-MCT-ORB	12W 345LM 30K/40K/50K Oil-Rubbed Bronze	6
PML-M-MCT-ORB	15W 430LM 30K/40K/50K Oil-Rubbed Bronze	4
PML-L-MCT-ORB	18W 460LM 30K/40K/50K Oil-Rubbed Bronze	4
PML-S-HGLK	PML-S Honey Color Glass Replacement Glass Lens Kit	
PML-M-HGLK	PML-M Honey Color Glass Replacement Glass Lens Kit	
PML-L-HGLK	PML-L Honey Color Glass Replacement Glass Lens Kit	



PML-MCT-BK
Black



PML-BASE-BK
Black

LED POST MOUNT LANTERN (MULTI COLOR TEMPERATURE) 15.5" X 9.5" SQUARE



CATALOG NO.	DESCRIPTION
PML-MCT-BK	12W 1200LM 3000K/4000K/5000K Black
PML-BASE-BK	Decorative Pier Mount Base For Post Top Lights - Black

LED AREA LIGHT, 120-277V, (FITS ON 2-3/8" OD PIPES/POLES)



CATALOG NO.	DESCRIPTION	WHILE SUPPLIES LAST	REPLACEMENT RANGE	PKG. QTY.
LGP-42W-50K	42W 5000LM 5000K		50-70MH	1
LGP-42W-30K	42W 5000LM 3000K		50-70MH	1
LGP-100W-40K	100W 12000LM 4000K		100-175MH	1
LGP-100W-30K	100W 12000LM 3000K		100-175MH	1
LGP-EXTARM	Optional straight Arm for Wall/Post Mounting - Not Included			
LGP-A2	Auxiliary Second Arm - Not Included			



FACTORY-INSTALLED OPTIONS, ENTER DESIRED OPTION CODE(S) AS LINE ITEMS ON YOUR PURCHASE ORDER UNDER THE PRODUCT CATALOG NUMBER

WATTS	EM OPTION	DESCRIPTION	PHOTOCELL	DESCRIPTION	PAINT	SENSOR	DESCRIPTION
42W	OPT-EM-0D1INT	INTERNAL	OPT-3MPC	ELECTRONIC	OPT-CLR-95(BK/GR/SR/WH)	OPT-SEN-3MR-3	BI-LEVEL MICROWAVE
100W	OPT-EM-0D2INT	INTERNAL	OPT-3MPC	ELECTRONIC	OPT-CLR-95(BK/GR/SR/WH)	WEC-8RC	REMOTE CONTROL

GENERATION 7 STADIUM LIGHTS



CATALOG NO.	DESCRIPTION	PKG. QTY.
GENERATION 7 STADIUM LIGHTS, 120-277V		
SFX-G7-200-500W-45D-50K	200W/300W/400W/500W 150LM/W 5000K	1
SFX-G7-700-1000W-45D-50K	700W/800W/900W/1000W 150LM/W 5000K	1
GENERATION 7 STADIUM LIGHTS, 480V		
SFX-G7-200-500W-45D-50K-480V	200W/300W/400W/500W 150LM/W 5000K	1
SFX-G7-700-1000W-45D-50K-480V	700W/800W/900W/1000W 150LM/W 5000K	1



SPEC SERIES NEW GEN. LED STADIUM FLOOD LIGHTS - ALSO SUITABLE FOR BUILDING FACADES

CATALOG NO.	DESCRIPTION	PKG. QTY.
SFX-G9-600W-30D-50K	600W 150LM/W 5000K	1
SFX-G9-SH1	Shroud for 600W	
SFX-POINTER	LED Laser Aiming Device	



SPEC SERIES X GEN. RGB STADIUM LIGHTS, DMX512 CONTROLLED - SPECIAL ORDER

CATALOG NO.	DESCRIPTION	PKG. QTY.
SFX-G9-500W-45D-RGB	500W RGB	1
SFX-G9-800W-45D-RGB	800W RGB	1



Standard(s) for Safety: ANSI/UL 844, "Luminaires for Use in Hazardous (Classified) Locations."

HAZARDOUS LOCATION FLOOD/HIGHBAY LIGHTS, CLASS 1, DIV. 2

CATALOG NO.	DESCRIPTION	PKG. QTY.
HAZARDOUS LOCATION FLOOD/HIGHBAY LIGHTS, 120-277V CLASS 1, DIV. 2		
EXPF-30W-60K	30W 3450LM 6000K	1
EXPF-180W-60K	180W 20700LM 6000K	1
LF-AD-SF-GY	Slips Onto Pole Top 2" Dim. Fixture Mounts Directly On The Side Or Top Of This Device	
ROUND HAZARDOUS LOCATION FLOOD/HIGHBAY LIGHTS, 120-277V CLASS 1, DIV. 2		
EXPR-30W-50K	30W 146 LM/W 5000K	2
EXPR-60W-50K	60W 143 LM/W 5000K	2
EXPR-100W-50K	100W 153 LM/W 5000K	1
EXPR-150W-50K	150W 155 LM/W 5000K	1
EXPR-30-60W-WGF	Flat Wire Guard For EXPR 30W To 60W	
EXPR-100-150W-WGF	Flat Wire Guard For EXPR 100W To 150W	
EXPR-30-60W-LD	Dome Lens For EXPR 30W To 60W	
EXPR-100-150W-LD	Dome Lens For EXPR 100W To 150W	
EXPR-30-60W-WGD	Dome Wire Guard For EXPR 30W To 60W	
EXPR-100-150W-WGD	Dome Wire Guard For EXPR 100W To 150W	
EXPR-30-60W-LU	U- shape Jelly-Jar Lens For EXPR 30W To 60W	
EXPR-30-60W-WGU	U- shape Jelly-Jar Wire Guard For EXPR 30W To 60W	
HAZARDOUS LOCATION FLOOD/HIGHBAY LIGHTS, 120-277V CLASS 1, DIV. 2		
EXPL-40W-50K	40W 135 LM/W 5000K	1
EXPL-80W-50K	80W 135 LM/W 5000K	1
EXPL-120W-50K	120W 130 LM/W 5000K	1
HAZARDOUS LOCATION ROUND FLOOD/HIGHBAY LIGHTS, 480V CLASS 1, DIV. 2		
EXPR-150W-50K-480V	150W 150 LM/W 5000K	1
HAZARDOUS LOCATION LINEAR FLOOD/HIGHBAY LIGHTS, 480V CLASS 1, DIV. 2		
EXPL-80W-50K-480V	80W 135 LM/W 5000K	1



NEW

120-277V

480V 120-277V

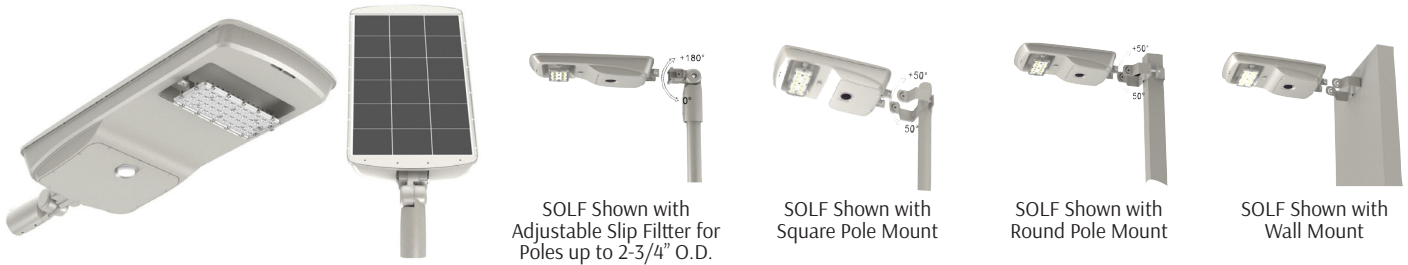

SOLF Shown with Adjustable Slip Filter for Poles up to 2-3/4" O.D.

SOLF Shown with Square Pole Mount

SOLF Shown with Round Pole Mount

SOLF Shown with Wall Mount

LED SOLAR ROADWAY/FLOOD LIGHTS **PROGRAMMABLE- Default Settings**
15 second after the zone is cleared the light goes down to 40%
NO WIRING, INCL. INTELLIGENT CONTROLS, 1 DAY CHARGE 3 DAY OPR., LiFePo4 5YR. BATTERY



CATALOG NO.	DESCRIPTION	PKG. QTY.
SOLF-17W-50K	8W LED 200LM/W LED 17W 1600LM 5000K	1
SOLF-36W-50K	20W LED 200LM/W LED 36W 4000LM 5000K	1
SOLF-54W-50K	30W LED 200LM/W LED 54W 6000LM 5000K	1
SOLF-SFA	Adjustable Slip Filter for Poles up to 2-3/4" O.D.	-
SOLF-WM-17W	Wall Mount for SOLF-17W	-
SOLF-WM-36W/54W	Wall Mount for SOLF-36W & 54W	-
SOLF-PMR-17W	Round Pole Mount for SOLF-17W	-
SOLF-PMR-36W/54W	Round Pole Mount for SOLF-36W & 54W	-
SOLF-PMS-17W	Square Pole Mount for SOLF-17W	-
SOLF-PMS-36W/54W	Square Pole Mount for SOLF-36W & 54W	-
SOLF-RC	Remote Control for SOLF Series	-



STL3 Shown with Wall Mounting Arm - 12-3/4" Length for 50W & above

STL3 Shown with Half Shroud (Reversible)

STL3 Shown with Full Shroud

LED STREET/ROADWAY LIGHTS

w/NEMA TWIST-LOCK PHOTOCELL SOCKET, (SHORTING CAP INCL.) FOR PHOTOCELL SEE PAGE 41



CATALOG NO.	DESCRIPTION	REPLACEMENT RANGE	PKG. QTY.
STL2-30W-30K	30W 3900LM 3000K	100-175MH	5
STL2-30W-50K	30W 3900LM 5000K	100-175MH	5
STL3-50W-50K	50W 6750LM 5000K	175-250MH	1
STL3-50W-30K-L	50W 6750LM 3000K 18.2"(L) x 9"(W) x 4.5"(H)	175-250MH	1
STL3-50W-50K-L	50W 6750LM 5000K 18.2"(L) x 9"(W) x 4.5"(H)	175-250MH	1
STL2-80W-30K	80W 10800LM 3000K	250-300MH	1
STL2-80W-50K	80W 10800LM 5000K	250-300MH	1
STL2-100W-30K	100W 13500LM 3000K	250-350MH	1
STL3-100W-50K	100W 13500LM 5000K	250-350MH	1
STL2-150W-30K	150W 21000LM 3000K	320-400MH	1
STL3-150W-50K	150W 21000LM 5000K	320-400MH	1
STL3-200W-30K	200W 27000LM 3000K	350-400MH	1
STL3-200W-50K	200W 27000LM 5000K	350-400MH	1
STL3-90W-50K-480V	90W 13500LM 5000K	250-300MH	1
STL3-150W-50K-480V	150W 21000LM 5000K	320-350MH	1
STL3-200W-50K-480V	200W 27000LM 5000K	350-400MH	1
STL2-WMA	Wall Mounting Arm - 12-3/4" Length for 50W & above	-	-

FACTORY-INSTALLED OPTIONS, ENTER DESIRED OPTION CODE(S) AS LINE ITEMS ON YOUR PURCHASE ORDER UNDER THE PRODUCT CATALOG NUMBER

WATTS	SHROUD	DESCRIPTION	PHOTOCELL	DESCRIPTION	PAINT	SENSOR	DESCRIPTION
ALL MODEL	OPT-STL-SH-CW OPT-STL-SH-FG	HALF SHROUD FULL SHROUD	N/A	N/A	N/A	N/A	N/A

SPEC SERIES LED ADJUSTABLE CANOPY/PARKING LIGHTS, 120-277V

Bronze & White



CATALOG NO.	DESCRIPTION	PKG. QTY.
CDX-35W-35K-BR	35W 4600LM 3500K Bronze 10.6" (L) x 10.6" (W) x 4-1/2" (H)	2
CDX-35W-35K-WH	35W 4600LM 3500K White 10.6" (L) x 10.6" (W) x 4-1/2" (H)	2
CDX-35W-40K-BR	35W 4600LM 4000K Bronze 10.6" (L) x 10.6" (W) x 4-1/2" (H)	2
CDX-35W-40K-WH	35W 4600LM 4000K White 10.6" (L) x 10.6" (W) x 4-1/2" (H)	2
CDX-35W-50K-BR	35W 4600LM 5000K Bronze 10.6" (L) x 10.6" (W) x 4-1/2" (H)	2
CDX-35W-50K-WH	35W 4600LM 5000K White 10.6" (L) x 10.6" (W) x 4-1/2" (H)	2
CDX-55W-35K-BR	55W 7250LM 3500K Bronze 10.6" (L) x 10.6" (W) x 4-1/2" (H)	2
CDX-55W-35K-WH	55W 7250LM 3500K White 10.6" (L) x 10.6" (W) x 4-1/2" (H)	2
CDX-55W-40K-BR	55W 7250LM 4000K Bronze 10.6" (L) x 10.6" (W) x 4-1/2" (H)	2
CDX-55W-40K-WH	55W 7250LM 4000K White 10.6" (L) x 10.6" (W) x 4-1/2" (H)	2
CDX-55W-50K-BR	55W 7250LM 5000K Bronze 10.6" (L) x 10.6" (W) x 4-1/2" (H)	2
CDX-55W-50K-WH	55W 7250LM 5000K White 10.6" (L) x 10.6" (W) x 4-1/2" (H)	2



OUTDOOR

GARAGE & CANOPY

FACTORY-INSTALLED OPTIONS, ENTER DESIRED OPTION CODE(S) AS LINE ITEMS ON YOUR PURCHASE ORDER UNDER THE PRODUCT CATALOG NUMBER

WATTS	EM OPTION	DESCRIPTION	PHOTOCELL DESCRIPTION	PAINT	SENSOR	DESCRIPTION
35W	OPT-EM-FMIINT	INTERNAL	OPT-PC-B	OPT-CLR-95(BK/GR/SR/WH)	OPT-SEN-2MDR-36	PROGRAMMABLE MICROWAVE BI-LEVEL
55W	OPT-EM-ODIINT	INTERNAL				WEC-3RC
	VANDAL RES.	DESCRIPTION				
	OPT-TRS-T20	Tamper Resistant Screw				

POWER-ADJUSTABLE CANOPY LIGHT, 120-277V



CATALOG NO.	DESCRIPTION	PKG. QTY.
CDLX-SM-5-25W-30K	5W/10W/15W/25W 120LM/W 3000K 8"X8"X3"	6
CDLX-SM-5-25W-40K	5W/10W/15W/25W 120LM/W 4000K 8"X8"X3"	6
CDLX-SM-5-25W-50K	5W/10W/15W/25W 120LM/W 5000K 8"X8"X3"	6
CDLX-MD-15-45W-30K	15W/25W/35W/45W 120LM/W 3000K 10"X10"X3.63"	4
CDLX-MD-15-45W-40K	15W/25W/35W/45W 120LM/W 4000K 10"X10"X3.63"	4
CDLX-MD-15-45W-50K	15W/25W/35W/45W 120LM/W 5000K 10"X10"X3.63"	4
CDLX-LG-30-80W-30K	30W/40W/60W/80W 120LM/W 3000K 14"X14"X4"	2
CDLX-LG-30-80W-40K	30W/40W/60W/80W 120LM/W 4000K 14"X14"X4"	2
CDLX-LG-30-80W-50K	30W/40W/60W/80W 120LM/W 5000K 14"X14"X4"	2



FACTORY-INSTALLED OPTIONS, ENTER DESIRED OPTION CODE(S) AS LINE ITEMS ON YOUR PURCHASE ORDER UNDER THE PRODUCT CATALOG NUMBER

WATTS	EM OPTION	DESCRIPTION	PHOTOCELL DESCRIPTION	PAINT	SENSOR	DESCRIPTION
5-25W	OPT-EM-FMIINT	INTERNAL	OPT-PC-B	OPT-CLR-95(BK/GR/SR/WH)	OPT-SEN-2MD-35	PROGRAMMABLE MICROWAVE BI-LEVEL
15-45W	OPT-EM-ODIINT	INTERNAL				WEC-3RC
30-80W	OPT-EM-OD2INT	INTERNAL				
	VANDAL RES.	DESCRIPTION				
	OPT-TRS-T20	Tamper Resistant Screw				



GPX-18-60W-MCTP-CM
Ceiling Mount



GPX-18-60W-MCTP-PM75
Pipe Mount with 3/4" Hub
"STEM IS NOT INCL."

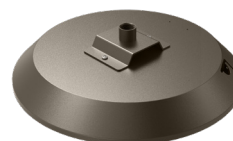

SPEC SERIES POWER & CCT- ADJUSTABLE GARAGE LIGHT, 120-277V, TYPE 5 LENS 7 DAYS LEAD TIME



DESCRIPTION	MOUNTING	PKG. QTY.
GPX-18-60W-MCTP-CM 18W/30W/45W/60W 150LM/W 30K/40K/50K	Ceiling Mount	1
GPX-18-60W-MCTP-PM75 18W/30W/45W/60W 150LM/W 30K/40K/50K	Pipe Mount with 3/4" Hub	1

FOR GPX OPTIONS & ACCESSORIES SEE PAGE 24.

LED GARAGE/CANOPY LIGHTS



CATALOG NO.	DESCRIPTION	REPLACEMENT RANGE	PKG. QTY.
 CGL-40W-50K-D	40W 5200LM 5000K 9" (L) x 9" (W) x 4-1/2" (H) 100-150 MH		4
CGL-40W-40K-D	40W 5200LM 4000K 9" (L) x 9" (W) x 4-1/2" (H) 100-150 MH		4
CGL-55W-50K-D	55W 7100LM 5000K 9" (L) x 9" (W) x 4-1/2" (H) 150-200 MH		4
CGL-55W-40K-D	55W 7100LM 4000K 9" (L) x 9" (W) x 4-1/2" (H) 150-200 MH		4
 CGL-75W-50K-D	75W 9700LM 5000K 10" (L) x 10" (W) x 5" (H) 250-320 MH		2
CGL-75W-40K-D	75W 9700LM 4000K 10" (L) x 10" (W) x 5" (H) 250-320 MH		2
CGL-100W-50K-D	100W 13000LM 5000K 10" (L) x 10" (W) x 5" (H) 350-400 MH		2
CGL-100W-40K-D	100W 13000LM 4000K 10" (L) x 10" (W) x 5" (H) 350-400 MH		2
CGL-FL1	Frosted Replacement Lens for CGL-40W & 55W		
CGL-FL2	Frosted Replacement Lens for CGL-75W & 100W		

OUTDOOR GARAGE & CANOPY



OPTIONAL FROSTED LENS, FIELD REPLACE

 **FACTORY-INSTALLED OPTIONS, ENTER DESIRED OPTION CODE(S) AS LINE ITEMS ON YOUR PURCHASE ORDER UNDER THE PRODUCT CATALOG NUMBER**

WATTS	EM OPTION	DESCRIPTION	PHOTOCELL DESCRIPTION	PAINT	SENSOR	DESCRIPTION
25W	OPT-EM-FMIINT	INTERNAL	OPT-PC-B BUTTON	OPT-CLR-95(BK/GR/SR/WH)	OPT-SEN-2MDR-36	PROGRAMMABLE MICROWAVE BI-LEVEL
40W & 55W	OPT-EM-OD1INT	INTERNAL				
75W & 100W	OPT-EM-OD2INT	INTERNAL				
	VANDAL RES.	DESCRIPTION			WEC-3RC	OPTIONAL REMOTE CONTROL
	OPT-TRS-T20	Tamper Resistant Screw				

POWER-ADJUSTABLE SURFACE-MOUNT CANOPY LIGHT, 120-277V



CATALOG NO.	DESCRIPTION	PKG. QTY.
 GSX-SRFC-80-150W-50K	80W/100W/120W/150W 140LM/W 5000K	1

POWER-ADJUSTABLE RECESSED GAS STATION CANOPY LIGHT, 120-277V



CATALOG NO.	DESCRIPTION	PKG. QTY.
 GSX-RECS-80-150W-50K	80W/100W/120W/150W 140LM/W 5000K	1

 **FACTORY-INSTALLED OPTIONS, ENTER DESIRED OPTION CODE(S) AS LINE ITEMS ON YOUR PURCHASE ORDER UNDER THE PRODUCT CATALOG NUMBER**

WATTS	EM OPTION	DESCRIPTION	PHOTOCELL DESCRIPTION	PAINT	SENSOR	DESCRIPTION
ALL MODELS	OPT-EM-HB2EXT	MUST MOUNT ABOVE	N/A	N/A	OPT-3PDR-52	BI-LEVEL MICROWAVE
					WEC-3RC	REMOTE CONTROL



Crest & Westgate

LED WALL SCONCES

OUTDOOR
DECORATIVE
WALL MOUNT

ALL MODELS PROVIDE UP/DOWN LIGHT

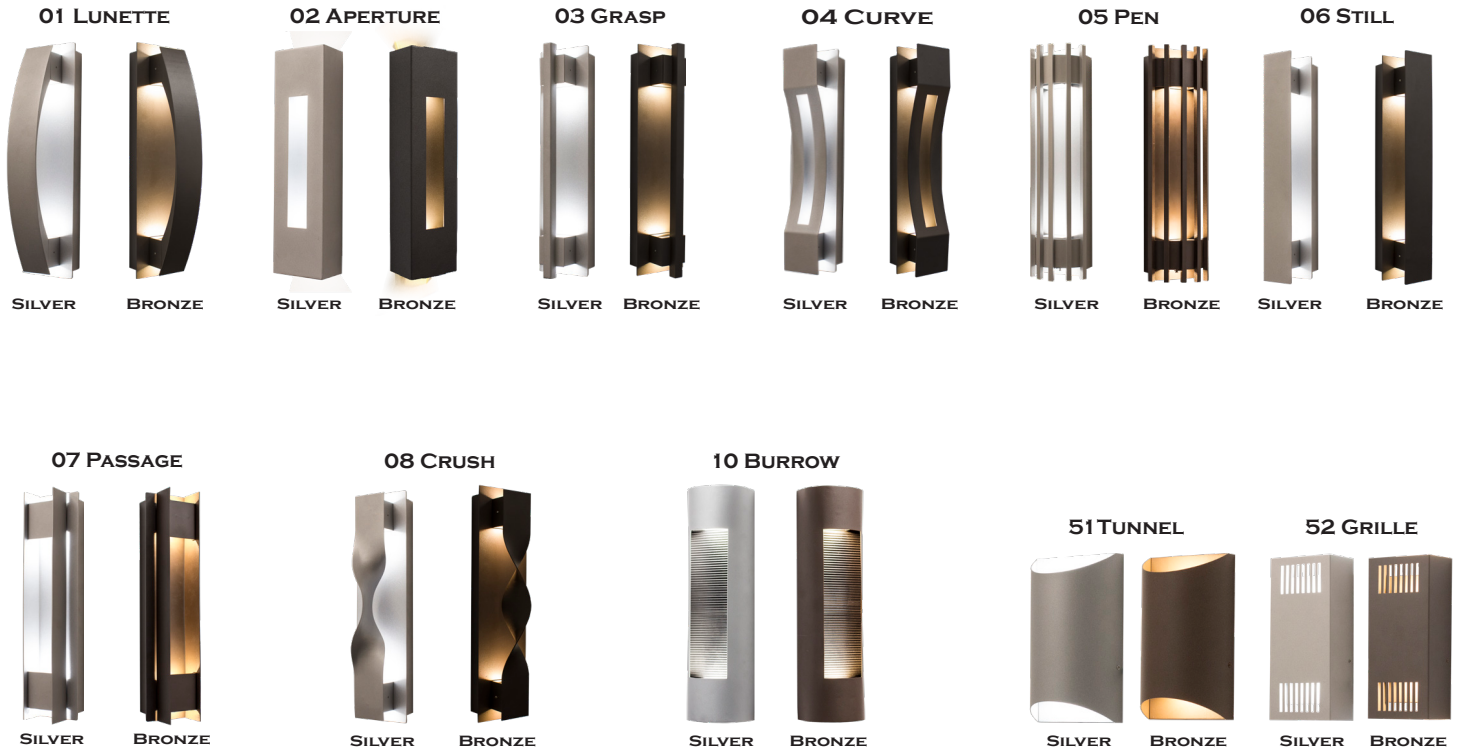

CATALOG NO.	WATTS	DESCRIPTION	TRIM		COLOR TEMPERATURE		FINISH	
			CODE	DESCRIPTION	CODE	DESCRIPTION	CODE	DESCRIPTION
CRE	10W (900LM)		01	Lunette	30K	3000K	BR	Bronze
CRE-HL20	20W (1800LM)		02	Aperture	40K	4000K	SIL	Silver
CRE-MP	5W/10W/15W/20W		03	Grasp	50K	5000K		
			04	Curve				
			05	Pen				
			06	Still				
			07	Passage				
			08	Crush				
			10	Burrow				
			51	Tunnel				
			52	Grille				

100-277V AC



Sample Ordering: CRE-03-30K-BR

Cat. No. | Trim | Color Temp.

Light Engines and Trims
Can be purchased & stocked separately to readily offer all combinations of color temperatures, outputs, finishes, & trims



FACTORY-INSTALLED OPTIONS, ENTER DESIRED OPTION CODE(S) AS LINE ITEMS ON YOUR PURCHASE ORDER UNDER THE PRODUCT CATALOG NUMBER

WATTS	EM OPTION	DESCRIPTION	PHOTOCELL	DESCRIPTION	PAINT	SENSOR
CRE	OPT-EM-FMIINT	INTERNAL	OPT-PC-B	120-277V	OPT-CLR-85(BK/GR/SR/WH)	DEPENDS ON MODEL-CALL

CCT-ADJUSTABLE LED OUTDOOR CYLINDER LIGHTS, IP65



CATALOG NO.	DESCRIPTION	PKG. QTY.
2" LED CYLINDER LIGHTS, 120V (DOWN LIGHT) H: 8"		
WMC2-DL-MCT-BR-DT	6W 400LM 3000K/4000K/5000K 25° Bronze	12
WMC2-DL-MCT-BN-DT	6W 400LM 3000K/4000K/5000K 25° Brushed Nickel	12
WMC2-DL-MCT-WH-DT	6W 400LM 3000K/4000K/5000K 25° White	12
WMC2-DL-MCT-BK-DT	6W 400LM 3000K/4000K/5000K 25° Black	12
2" LED CYLINDER LIGHTS, 120V (UP/DOWN LIGHT) H: 10"		
WMC2-UDL-MCT-BR-DT	12W 800LM 3000K/4000K/5000K 25° Bronze	12
WMC2-UDL-MCT-BN-DT	12W 800LM 3000K/4000K/5000K 25° Brushed Nickel	12
WMC2-UDL-MCT-WH-DT	12W 800LM 3000K/4000K/5000K 25° White	12
WMC2-UDL-MCT-BK-DT	12W 800LM 3000K/4000K/5000K 25° Black	12
3" LED CYLINDER LIGHTS, 120V (DOWN LIGHT) H: 6"		
WMC3-DL-MCT-BR-DT	9W 650LM 3000K/4000K/5000K 30° Bronze	12
WMC3-DL-MCT-BN-DT	9W 650LM 3000K/4000K/5000K 30° Brushed Nickel	12
WMC3-DL-MCT-WH-DT	9W 650LM 3000K/4000K/5000K 30° White	12
WMC3-DL-MCT-BK-DT	9W 650LM 3000K/4000K/5000K 30° Black	12
3" LED CYLINDER LIGHTS, 120V (UP/DOWN LIGHT) H: 10"		
WMC3-UDL-MCT-BR-DT	18W 1300LM 3000K/4000K/5000K 30° Bronze	12
WMC3-UDL-MCT-BN-DT	18W 1300LM 3000K/4000K/5000K 30° Brushed Nickel	12
WMC3-UDL-MCT-WH-DT	18W 1300LM 3000K/4000K/5000K 30° White	12
WMC3-UDL-MCT-BK-DT	18W 1300LM 3000K/4000K/5000K 30° Black	12
4" LED CYLINDER LIGHTS, 120V (DOWN LIGHT) H: 8"		
WMC-DL-MCT-BR-DT	15W 1200LM 3000K/4000K/5000K 40° Bronze	6
WMC-DL-MCT-BN-DT	15W 1200LM 3000K/4000K/5000K 40° Brushed Nickel	6
WMC-DL-MCT-WH-DT	15W 1200LM 3000K/4000K/5000K 40° White	6
WMC-DL-MCT-BK-DT	15W 1200LM 3000K/4000K/5000K 40° Black	6
4" LED CYLINDER LIGHTS, 120V (UP/DOWN LIGHT) H: 12"		
WMC-UDL-MCT-BR-DT	30W 2400LM 3000K/4000K/5000K 40° Bronze	6
WMC-UDL-MCT-BN-DT	30W 2400LM 3000K/4000K/5000K 40° Brushed Nickel	6
WMC-UDL-MCT-WH-DT	30W 2400LM 3000K/4000K/5000K 40° White	6
WMC-UDL-MCT-BK-DT	30W 2400LM 3000K/4000K/5000K 40° Black	6
6" LED CYLINDER LIGHTS, 120-277V (DOWN LIGHT) H: 8"		
WMCL-DL-MCT-BR	20W 1600LM 3000K/4000K/5000K 25° Bronze	4
WMCL-DL-MCT-BN	20W 1600LM 3000K/4000K/5000K 25° Brushed Nickel	4
WMCL-DL-MCT-WH	20W 1600LM 3000K/4000K/5000K 25° White	4
WMCL-DL-MCT-BK	20W 1600LM 3000K/4000K/5000K 25° Black	4
6" LED CYLINDER LIGHTS, 120-277V (UP/DOWN LIGHT) H: 18"		
WMCL-UDL-MCT-BR	40W 3200LM 3000K/4000K/5000K 25° Bronze	4
WMCL-UDL-MCT-BN	40W 3200LM 3000K/4000K/5000K 25° Brushed Nickel	4
WMCL-UDL-MCT-WH	40W 3200LM 3000K/4000K/5000K 25° White	4
WMCL-UDL-MCT-BK	40W 3200LM 3000K/4000K/5000K 25° Black	4
8" LED CYLINDER LIGHTS, 120-277V (DOWN LIGHT) H: 10.1"		
WMC8-DL-MCT-BR-D	40W 3200LM 3000K/4000K/5000K 50° Bronze	4
WMC8-DL-MCT-BN-D	40W 3200LM 3000K/4000K/5000K 50° Brushed Nickel	4
WMC8-DL-MCT-WH-D	40W 3200LM 3000K/4000K/5000K 50° White	4
WMC8-DL-MCT-BK-D	40W 3200LM 3000K/4000K/5000K 50° Black	4
8" LED CYLINDER LIGHTS, 120-277V (UP/DOWN LIGHT) H: 10.1"		
WMC8-UDL-MCT-BR-D	40W 3200LM 3000K/4000K/5000K 50° Bronze	4
WMC8-UDL-MCT-BN-D	40W 3200LM 3000K/4000K/5000K 50° Brushed Nickel	4
WMC8-UDL-MCT-WH-D	40W 3200LM 3000K/4000K/5000K 50° White	4
WMC8-UDL-MCT-BK-D	40W 3200LM 3000K/4000K/5000K 50° Black	4

OUTDOOR
DECORATIVE
WALL MOUNT

ALL MODELS ARE AVAILABLE IN BRONZE, BRUSHED NICKEL, BLACK, & WHITE Now avail. in WHT & BK



FACTORY-INSTALLED OPTIONS, ENTER DESIRED OPTION CODE(S) AS LINE ITEMS ON YOUR PURCHASE ORDER UNDER THE PRODUCT CATALOG NUMBER

SIZE	EM OPTION	DESCRIPTION	PHOTOCELL	DESCRIPTION	PAINT	SENSOR	DESCRIPTION
2" & 3"	OPT-EM-FM10D	EXTERNAL BACK BOX	OPT-PC-B	BUTTON	N/A	OPT-SEN-WMC	PROGRAMMABLE MICROWAVE BI-LEVEL
4" & UP	OPT-EM-FM2INT	INTERNAL		277V OPTION DESCRIPTION		WEC-8RC	REMOTE CONTROL
				OPT-277V	INTERNAL (ONLY FOR WMC DL UDL)		



WMCS-DL
Bronze

WMCS-DL
White

WMCS-UDL
Bronze

WMCS-UDL
White

WMCS5-DL
Bronze

WMCS5-DL
White

WMCS5-UDL
Bronze

WMCS5-UDL
White

ALL MODELS ARE AVAILABLE IN BRONZE, BRUSHED NICKEL, BLACK, & WHITE

4" & 5" CCT-ADJUSTABLE LED SQUARE OUTDOOR CYLINDER LIGHTS, IP65



CATALOG NO.	DESCRIPTION	PKG. QTY.
4" LED SQUARE CYLINDER LIGHTS, 120V (DOWN LIGHT) H: 8"		
WMCS-DL-MCT-BR-DT	12W 960LM 3000K/4000K/5000K 30° Bronze	6
WMCS-DL-MCT-BN-DT	12W 960LM 3000K/4000K/5000K 30° Brushed Nickel	6
WMCS-DL-MCT-WH-DT	12W 960LM 3000K/4000K/5000K 30° White	6
WMCS-DL-MCT-BK-DT	12W 960LM 3000K/4000K/5000K 30° Black	6
4" LED SQUARE CYLINDER LIGHTS, 120V (UP/DOWN LIGHT) H: 10-1/4"		
WMCS-UDL-MCT-BR-DT	24W 1920LM 3000K/4000K/5000K 30° Bronze	6
WMCS-UDL-MCT-BN-DT	24W 1920LM 3000K/4000K/5000K 30° Brushed Nickel	6
WMCS-UDL-MCT-WH-DT	24W 1920LM 3000K/4000K/5000K 30° White	6
WMCS-UDL-MCT-BK-DT	24W 1920LM 3000K/4000K/5000K 30° Black	6
5" LED SQUARE CYLINDER LIGHTS, 120-277V (DOWN LIGHT) H: 8"		
WMCS5-DL-MCT-BR-DD	20W 1600LM 30K/40K/50K 30° Bronze	6
WMCS5-DL-MCT-BN-DD	20W 1600LM 30K/40K/50K 30° Brushed Nickel	6
WMCS5-DL-MCT-WH-DD	20W 1600LM 30K/40K/50K 30° White	6
WMCS5-DL-MCT-BK-DD	20W 1600LM 30K/40K/50K 30° Black	6
5" LED SQUARE CYLINDER LIGHTS, 120-277V (UP/DOWN LIGHT) H: 12"		
WMCS5-UDL-MCT-BR-DD	40W 3200LM 30K/40K/50K 30° Bronze	6
WMCS5-UDL-MCT-BN-DD	40W 3200LM 30K/40K/50K 30° Brushed Nickel	6
WMCS5-UDL-MCT-WH-DD	40W 3200LM 30K/40K/50K 30° White	6
WMCS5-UDL-MCT-BK-DD	40W 3200LM 30K/40K/50K 30° Black	6



FACTORY-INSTALLED OPTIONS, ENTER DESIRED OPTION CODE(S) AS LINE ITEMS ON YOUR PURCHASE ORDER UNDER THE PRODUCT CATALOG NUMBER

SIZE	EM OPTION	DESCRIPTION	PHOTOCELL DESCRIPTION	PAINT	SENSOR	DESCRIPTION
4" & UP	OPT-EM-FM2INT	INTERNAL	OPT-PC-B BUTTON	N/A	OPT-SEN-WMC WEC-8RC	PROGRAMMABLE MICROWAVE BI-LEVEL REMOTE CONTROL

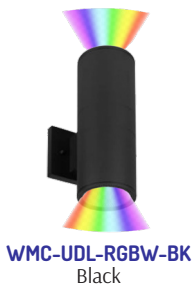

RGBW LED OUTDOOR CYLINDER LIGHTS, IP65



CATALOG NO.	DESCRIPTION	PKG. QTY.
4" LED ROUND CYLINDER LIGHTS, 120V (UP/DOWN LIGHT) H: 12"		
WMC-UDL-RGBW-BK	24W 1920LM RGBW 25° Black	6
WMC-UDL-RGBW-WH	24W 1920LM RGBW 25° White	6
4" LED SQUARE CYLINDER LIGHTS, 120V (UP/DOWN LIGHT) H: 10-1/4"		
WMCS-UDL-RGBW-BK	24W 1920LM RGBW 30° Black	6
WMCS-UDL-RGBW-WH	24W 1920LM RGBW 30° White	6



LDS-MCT-D
Gray

LDS-MCT5-DT-ORB
Oil-Rubbed Bronze

LDSL-MCT-D-BZ
Bronze

LDSL-MCT-D-SIL
Silver

LDSXL-MCT-DD-ORB
Oil-Rubbed Bronze

LDSXL-MCT-DD-SIL
Silver



LDS5-MCT5-ORB
Oil-Rubbed Bronze



LDSW-MCT5-ORB
Oil-Rubbed Bronze



LDSW-MCT5-SIL
Silver

OUTDOOR
DECORATIVE
WALL MOUNT

OUTDOOR/INDOOR LED DECORATIVE WALL SCONCE



CATALOG NO.	DESCRIPTION	PKG. QTY.
10" OUTDOOR/INDOOR LED DECORATIVE WALL SCONCE, 120V (7" WIDE)		
LDS-MCT-D	12W 1200LM 30K/40K/50K Gray	6
LDS-MCT5-DT-ORB	15W 980LM 27K/30K/35K/40K/50K Oil-Rubbed Bronze	4
LDS-MCT5-DT-SIL	15W 980LM 27K/30K/35K/40K/50K Silver	4
LDS-MCT5-DT-BK	15W 980LM 27K/30K/35K/40K/50K Black	4
18" OUTDOOR/INDOOR LED DECORATIVE WALL SCONCE, 120-277V (6" WIDE)		
LDSL-MCT-D-BZ	20W 1500LM 3000K/4000K/5000K Bronze	6
LDSL-MCT-D-SIL	20W 1500LM 3500K/4000K/5000K Silver	6
24" OUTDOOR/INDOOR LED DECORATIVE WALL SCONCE, 120-277V (6" WIDE)		
LDSXL-MCT-DD-ORB	25W 1800LM 30K/40K/50K Oil-Rubbed Bronze	4
LDSXL-MCT-DD-SIL	25W 1800LM 30K/40K/50K Silver	4
LDSXL DIMMING: (DUAL FUNCTION) TRIAC DIMMABLE AT 120V & 0-10V DIMMING AT 120-277V		
10" OUTDOOR/INDOOR LED DECORATIVE WALL SCONCE, 120V (10" WIDE)		
LDSW-MCT5-ORB	12W 1200LM 27K/30K/35K/40K/50K Oil-Rubbed Bronze	6
LDSW-MCT5-SIL	12W 1200LM 27K/30K/35K/40K/50K Silver	6
10" OUTDOOR/INDOOR LED DECORATIVE WALL SCONCE, 120V (8.7" WIDE)		
LDS5-MCT5-ORB	12W 1200LM 27K/30K/35K/40K/50K Oil-Rubbed Bronze	6

FACTORY-INSTALLED OPTIONS, ENTER DESIRED OPTION CODE(S) AS LINE ITEMS ON YOUR PURCHASE ORDER UNDER THE PRODUCT CATALOG NUMBER

WATTS	EM OPTION	DESCRIPTION	PHOTOCELL	DESCRIPTION	PAINT	SENSOR	DESCRIPTION
LDS	OPT-EM-LDS		OPT-PC-B1	BUTTON	N/A	OPT-SEN-LDS-BR	PROGRAMMABLE MICROWAVE BI-LEVEL
			277V OPTION	DESCRIPTION		OPT-SEN-LDS-GY	PROGRAMMABLE MICROWAVE BI-LEVEL
			OPT-277V-LDS	EXTERNAL BOX		WEC-8RC	OPTIONAL REMOTE

FACTORY-INSTALLED OPTIONS, ENTER DESIRED OPTION CODE(S) AS LINE ITEMS ON YOUR PURCHASE ORDER UNDER THE PRODUCT CATALOG NUMBER

WATTS	EM OPTION	DESCRIPTION	PHOTOCELL	DESCRIPTION	PAINT	SENSOR	DESCRIPTION
LDSL, LDSXL	OPT-EM-LSW	INTERNAL	OPT-PC-B	BUTTON	N/A	N/A	N/A

FACTORY-INSTALLED OPTIONS, ENTER DESIRED OPTION CODE(S) AS LINE ITEMS ON YOUR PURCHASE ORDER UNDER THE PRODUCT CATALOG NUMBER

WATTS	277V OPTION	DESCRIPTION	PHOTOCELL	DESCRIPTION	PAINT	SENSOR	DESCRIPTION
LDSW, LDSXL	N/A	N/A	OPT-PC-B1	BUTTON	N/A	N/A	N/A

OUTDOOR
DECORATIVE
WALL MOUNT



WSX-20-40W-MCTP-HA
Horizontal Arm



WSX-20-40W-MCTP-HAD
Decorative Horizontal Arm



WSX-20-40W-MCTP-SCH
45" Suspended Chain, Canopy, Cord



WSX-20-40W-MCTP-45DA
45-Degree Arm



WSX-20-40W-MCTP-HLA
15" Long Horizontal Arm



Factory-Installed
Wire Guard Option
OPT-WSX-WG



WSX-20-40W-MCTP-SRK-218
WSX-20-40W-MCTP-SRK-224

NEW

SPEC SERIES POWER & CCT - ADJUSTABLE
X-GEN SEASIDE LIGHT, 120-277V, (DIA: 10-3/4")



DESCRIPTION	PKG. QTY.
WSX-20-40W-MCTP-HA 20W/30W/40W 100LM/W 30K/40K/50K Horizontal Arm	4
WSX-20-40W-MCTP-45DA 20W/30W/40W 100LM/W 30K/40K/50K 45-Degree Arm	1
WSX-20-40W-MCTP-HAD 20W/30W/40W 100LM/W 30K/40K/50K Decorative Horizontal Arm	1
WSX-20-40W-MCTP-HLA 20W/30W/40W 100LM/W 30K/40K/50K 15" Long Horizontal Arm	1
WSX-20-40W-MCTP-SCH 20W/30W/40W 100LM/W 30K/40K/50K 26" Suspended Chain, Canopy, Cord	1
WSX-20-40W-MCTP-SRK-218 20W/30W/40W 100LM/W 30K/40K/50K 18" or 36" Swivel Rod Kit NEW	1
WSX-20-40W-MCTP-SRK-224 20W/30W/40W 100LM/W 30K/40K/50K 24" or 48" Swivel Rod Kit NEW	1
WSX-RL-WH WSX Original White Lens Replacement (Default Lens) NEW	
WSX-RL-FR WSX Optional Frosted Lens NEW	
WSX-RL-AB WSX Optional Alabaster Lens NEW	

FACTORY-INSTALLED OPTIONS, ENTER DESIRED OPTION CODE(S) AS LINE ITEMS ON YOUR PURCHASE ORDER UNDER THE PRODUCT CATALOG NUMBER

WATTS	EM OPTION	DESCRIPTION	PHOTOCELL	DESCRIPTION	PAINT	SENSOR	DESCRIPTION
ALL MODELS	OPT-EM-WSX	BACK BOX	OPT-PC-B	BUTTON	N/A	OPT-SEN-WSX	back box
	WIREGUARD	DESCRIPTION					
	OPT-WSX-WG	WIREGUARD					



GNB-25W-MCT-BR-P
Bronze



GNB-40W-MCT-BR-P
Bronze



GNB-25W-MCT-WH-P
White



GNB-40W-MCT-WH-P
White

3CCT GOOSENECK BARN LIGHT WITH INTEGRATED PHOTOCELL



CATALOG NO.	DESCRIPTION	PKG. QTY.
GNB-25W-MCT-BR-P	25W 3000LM 3000K/4000K/5000K Bronze	2
GNB-25W-MCT-WH-P	25W 3000LM 3000K/4000K/5000K White	2
GNB-40W-MCT-BR-P	40W 4800LM 3000K/4000K/5000K Bronze	2
GNB-40W-MCT-WH-P	40W 4800LM 3000K/4000K/5000K White	2

FOR FACTORY EM OPTION SEE WSX EM OPTION ABOVE



LRS-A-40K-PC
LRS-A-MCT-PC
Dark Bronze



LRS-B-40K-PC
LRS-B-MCT-PC
Dark Bronze



LRS-C-30K-PC
LRS-C-40K-PC
Dark Bronze



LRS-D-30K-PC
LRS-D-40K-PC
Dark Bronze



LRS-L-MCT5-BK
Black



LRS-S-MCT5-ORB
Oil-Rubbed Bronze



LRS-SWG-MCT5-ORB
Oil-Rubbed Bronze

OUTDOOR
DECORATIVE
WALL MOUNT

LED RESIDENTIAL LANTERNS, 120V



CATALOG NO.	DESCRIPTION	PKG. QTY.
LED RESIDENTIAL LANTERNS WITH PHOTOCELL, 120V		
LRS-A-40K-PC	12W 1150LM 4000K	6
LRS-A-MCT-PC	12W 1150LM 3000K/4000K/5000K MCT5	6
LRS-B-40K-PC	6W 550LM 4000K	12
LRS-B-MCT-PC	6W 550LM 3000K/4000K/5000K MCT5	12
LED DIMMABLE RESIDENTIAL LIGHTS, 120V		
LRS-C-30K-D	12W 1100LM 3000K <small>DIMMABLE</small>	6
LRS-C-40K-D	12W 1100LM 4000K	6
LRS-D-30K-D	12W 1100LM 3000K	6
LRS-D-40K-D	12W 1100LM 4000K	6
LED OUTDOOR LARGE WALL LANTERN, 120V 5CCT (12.40 X 8.80 X 8.80) MCT5		
LRS-L-MCT5-BK	12W 1200LM 27K/30K/35K/40K/50K Black 12.4"X8.8"X8.8"	6
LED SEASIDE OUTDOOR WALL LANTERN, 120V 5CCT (10.50 X 8.70 X 8.70) MCT5		
LRS-S-MCT5-ORB	12W 1200LM 27K/30K/35K/40K/50K Oil-Rubbed Bronze	4
LED SEASIDE OUTDOOR WALL LANTERN WITH WIREGUARD., 120V 5CCT (11.00 X 8.75 X 10.35) MCT5		
LRS-SWG-MCT5-ORB	12W 1200LM 27K/30K/35K/40K/50K Oil-Rubbed Bronze	4

FACTORY-INSTALLED OPTIONS, ENTER DESIRED OPTION CODE(S) AS LINE ITEMS ON YOUR PURCHASE ORDER UNDER THE PRODUCT CATALOG NUMBER

WATTS	EM OPTION	DESCRIPTION	PHOTOCELL	DESCRIPTION	PAINT	SENSOR	DESCRIPTION
LRS-L, LRS-S, LRS-SWG	N/A	N/A	OPT-PC-B	BUTTON	N/A	N/A	N/A

POST FOR WMS, LMW, LWA-12W, LWAX-12W SERIES

CATALOG NO. DESCRIPTION

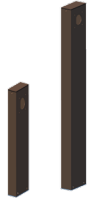

WMS-POST1-18	18" One side optional Post, Bronze Finish
WMS-POST2-18	18" Two side optional Post, Bronze Finish
WMS-POST1-36	36" One side optional Post, Bronze Finish
WMS-POST2-36	36" Two side optional Post, Bronze Finish

BOLLARD CUSTOMIZATION

CATALOG NO.	POST SIZE		FIXTURES PER POLE		COLOR TEMPERATURE		FINISH	
	CODE	DESCRIPTION	CODE	DESCRIPTION	CODE	DESCRIPTION	CODE	DESCRIPTION
WMS-S	18	18 Inch	1	1 Sided	30K	3000K	BR	Bronze
WMS-R	36	36 Inch	2	2 Sided	40K	4000K	WH	White
LMW					50K	5000K		

For more information on each fixture model, refer to: LWA-12 page 3, LMW page 7, WMS page 7.



BOL-44-R-L-C-MCTP-BK Black **BOL-44-R-C-C-MCTP-BK** Black **BOL-44-R-C-F-MCTP-BK** Black **BOL-42-R-L-C-MCTP-BK** Black **BOL-42-R-C-C-MCTP-BK** Black **BOL-42-R-C-F-MCTP-BK** Black **BOL-42-S-C-C-MCTP-BK** Black

7 DAYS LEAD TIME

ALL MODELS ARE AVAILABLE IN BRONZE & BLACK

ROUND AND SQUARE BOLLARD, 120-277VAC, (ADJUSTABLE POWER 12-22W & CCT 30K/40K/50K)



CATALOG NO.	DESCRIPTION	PKG. QTY.
BOL-44-R-L-C-MCTP-BK	Bollard 44In Round Dome Top Louver Clear Lens, Black,, 6" Dia	1
BOL-44-R-L-C-MCTP-BR	Bollard 44In Round Dome Top Louver Clear Lens, Bronze,, 6" Dia	1
BOL-44-R-C-C-MCTP-BK	Bollard 44In Round Dome Top Cone Clear Lens, Black,, 6" Dia	1
BOL-44-R-C-C-MCTP-BR	Bollard 44In Round Dome Top Cone Clear Lens, Bronze,, 6" Dia	1
BOL-44-R-C-F-MCTP-BK	Bollard 44In Round Dome Top Cone Frost Lens, Black,, 6" Dia	1
BOL-44-R-C-F-MCTP-BR	Bollard 44In Round Dome Top Cone Frost Lens, Bronze,, 6" Dia	1
BOL-42-R-L-C-MCTP-BK	NEW Bollard 42In Round Flat Top Louver Clear Lens, Black,, 6" Dia	1
BOL-42-R-L-C-MCTP-BR	NEW Bollard 42In Round Flat Top Louver Clear Lens, Bronze,, 6" Dia	1
BOL-42-R-C-C-MCTP-BK	Bollard 42In Round Flat Top Cone Clear Lens, Black,, 6" Dia	1
BOL-42-R-C-C-MCTP-BR	Bollard 42In Round Flat Top Cone Clear Lens, Bronze,, 6" Dia	1
BOL-42-R-C-F-MCTP-BK	Bollard 42In Round Flat Top Cone Frost Lens, Black,, 6" Dia	1
BOL-42-R-C-F-MCTP-BR	Bollard 42In Round Flat Top Cone Frost Lens, Bronze,, 6" Dia	1
BOL-42-S-C-C-MCTP-BK	Bollard 42In Square Flat Top Cone Clear Lens, Black,, 6" SQ	1
BOL-42-S-C-C-MCTP-BR	Bollard 42In Square Flat Top Cone Clear Lens, Bronz,, 6" SQ	1

FACTORY-INSTALLED OPTIONS, ENTER DESIRED OPTION CODE(S) AS LINE ITEMS ON YOUR PURCHASE ORDER UNDER THE PRODUCT CATALOG NUMBER

WATTS	EM OPTION	DESCRIPTION	PHOTOCELL	DESCRIPTION	PAINT	SENSOR	DESCRIPTION
ALL MODELS	OPT-EM-ODIINT	INTERNAL	OPT-PC-B	BUTTON	OPT-CRL-95(BK/GR/SR/WH)	OPT-SEN-WMC	MICROWAVE BI-LEVEL
	SHIELD OPTION	DESCRIPTION					
	OPT-BOL-SHI	Shield					

OUTDOOR
GARDEN
LIGHTS



FLDX-SM
Bronze



FLDX-SM
Black



FLDX-MD
Bronze



FLDX-MD
Black



FLDX-LG
Bronze



FLDX-LG
Black



Shown with
Flat Shroud

SPEC SERIES LED X-GEN BULLET FLOOD LIGHTS, 120-277V



CATALOG NO.	DESCRIPTION	PKG. QTY.
FLDX-SM-15W-30K-BR	15W 1800LM 3000K	12
FLDX-SM-15W-30K-BK	15W 1800LM 3000K	12
FLDX-SM-15W-40K-BR	15W 1800LM 4000K	12
FLDX-SM-15W-40K-BK	15W 1800LM 4000K	12
FLDX-SM-15W-50K-BR	15W 1800LM 5000K	12
FLDX-SM-15W-50K-BK	15W 1800LM 5000K	12
FLDX-MD-10-30W-30K-BR	10W/20W/30W 120LM/W 3000K MTP	8
FLDX-MD-10-30W-30K-BK	10W/20W/30W 120LM/W 3000K MTP	8
FLDX-MD-10-30W-40K-BR	10W/20W/30W 120LM/W 4000K MTP	8
FLDX-MD-10-30W-40K-BK	10W/20W/30W 120LM/W 4000K MTP	8
FLDX-MD-10-30W-50K-BR	10W/20W/30W 120LM/W 5000K MTP	8
FLDX-MD-10-30W-50K-BK	10W/20W/30W 120LM/W 5000K MTP	8
FLDX-LG-10-30W-MCTP-BR	10W/20W/30W 120LM/W 3000K/4000K/5000K MTP	4
FLDX-LG-10-30W-MCTP-BK	10W/20W/30W 120LM/W 3000K/4000K/5000K MTP	4
FLDX-LG-30-50W-MCTP-BR	30W/40W/50W 120LM/W 3000K/4000K/5000K MTP	4
FLDX-LG-30-50W-MCTP-BK	30W/40W/50W 120LM/W 3000K/4000K/5000K MTP	4
FLDVX-FS-SM-BR	Flat Shroud For Sm Size Housing, Bronze	
FLDVX-FS-SM-BK	Flat Shroud For Sm Size Housing, Black	
FLDVX-FS-MD-BR	Flat Shroud For Md Size Housing, Bronze	
FLDVX-FS-MD-BK	Flat Shroud For Md Size Housing, Black	
FLDVX-FS-LG-BR	Flat Shroud For Lg Size Housing, Bronze	
FLDVX-FS-LG-BK	Flat Shroud For Lg Size Housing, Black	
FLDVX-SM-RL35	35-Degree Repl. Lens For Sm Size Housing	
FLDVX-MD-RL35	35-Degree Repl. Lens For Md Size Housing	
FLDVX-LG-RL35	35-Degree Repl. Lens For Lg Size Housing	
FLDVX-LG-RL60	60-Degree Repl. Lens For Lg Size Housing	



FLDXPRO-SM
Bronze



FLDXPRO-SM
Black



FLDXPRO-MD
Bronze



FLDXPRO-MD
Black

SPEC SERIES POWER, CCT & BEAM ANGLE- ADJUSTABLE LED X-GEN BULLET FLOOD LIGHTS WITH INTEGRATED PHOTOCELL, 120-277V



CATALOG NO.	DESCRIPTION	PKG. QTY.
FLDXPRO-SM-5-15W-MCTPB-BR	5W/10W/15W 95LM/W 30K/40K/50K	4
FLDXPRO-SM-5-15W-MCTPB-BK	5W/10W/15W 95LM/W 30K/40K/50K	4
FLDXPRO-MD-10-30W-MCTPB-BR	10W/20W/30W 95LM/W 30K/40K/50K	4
FLDXPRO-MD-10-30W-MCTPB-BK	10W/20W/30W 95LM/W 30K/40K/50K	4



OUTDOOR
GARDEN LIGHTS

BLUETOOTH WG APP COMPATIBLE RGBW FLOOD LIGHT, 60D LENS, 120-277V



CATALOG NO.	DESCRIPTION	PKG. QTY.
TC-FL-36W-RGBW-BT-BR	36W 824LM RGBW	4



LED BULLET FLOOD LIGHTS, 120-277V



CATALOG NO.	DESCRIPTION	REPLACEMENT RANGE	PKG. QTY.
FLD2-15CW-KN-GRN	15W 1650LM 5000K 1/2" KNUCKLE 35° Green	50-70 MH	12
FLD2-15W-W-KN-GRN	15W 1530LM 3000K 1/2" KNUCKLE 35° Green	50-70 MH	12



LED WHITE TUNABLE GARDEN FLOOD REMOTE SOLD SEPARATELY, 120-277V



CATALOG NO.	DESCRIPTION	PKG. QTY.
GL-MCTP-BK	20W MAX. 1400LM MAX. 3000K-5700K Black	6
GL-MCTP-BR	20W MAX. 1400LM MAX. 3000K-5700K Bronze	6
GL-MCTP-WH	20W MAX. 1400LM MAX. 3000K-5700K White	6
MCTP-RC1	Remote Control for Multi-Color Temp. & Power Outdoor Fixture (Required & One per projects)	-



LED GARDEN FLOOD LIGHTS, 120-277V



CATALOG NO.	DESCRIPTION	PKG. QTY.
GL-12W-30K-BR	12W 960LM 3000K Bronze	6
GL-12W-40K-BR	12W 960LM 4000K Bronze	6
GL-12W-50K-BR	12W 960LM 5000K Bronze	6
GL-24W-30K-BR	24W 1920LM 3000K Bronze	6
GL-24W-40K-BR	24W 1920LM 4000K Bronze	6
GL-24W-50K-BR	24W 1920LM 5000K Bronze	6



GARDEN AND FLAG BULLET LIGHT, 120-277V



CATALOG NO.	DESCRIPTION	REPLACEMENT RANGE	PKG. QTY.
FLD2-15W-30K-D-KN	15W 1900LM 3000K	50-70 MH	12
FLD2-15W-50K-D-KN	15W 1900LM 5000K	50-70 MH	12
FLD2-28W-30K-D-KN	28W 3500LM 3000K	70-100 MH	8
FLD2-28W-50K-D-KN	28W 3500LM 5000K	70-100 MH	8
FLD2-42W-30K-D-KN	42W 5200LM 3000K	100-175 MH	6
FLD2-42W-50K-D-KN	42W 5200LM 5000K	100-175 MH	6



SHOWN WITH SHROUD

FOR SHROUDS SEE PAGE 41.



FACTORY-INSTALLED OPTIONS, ENTER DESIRED OPTION CODE(S) AS LINE ITEMS ON YOUR PURCHASE ORDER UNDER THE PRODUCT CATALOG NUMBER

WATTS	WIRES PULLED OUT	DESCRIPTION	PHOTOCELL	DESCRIPTION	PAINT	SENSOR	DESCRIPTION
ALL MODELS	OPT-010WPO	0-10V Dim. Wires Pulled Out	N/A	N/A	N/A	N/A	N/A

12-VOLT AC/DC LED GARDEN FLOOD LIGHTS



CATALOG NO.	DESCRIPTION	PKG. QTY.
GL-12V-12W-30K-BR	12W 960LM 3000K bronze Spike Incl.	6
GL-12V-12W-40K-BR	12W 960LM 4000K bronze Spike Incl.	6
GL-12V-12W-50K-BR	12W 960LM 5000K bronze Spike Incl.	6
GL-12V-24W-30K-BR	24W 1920LM 3000K bronze Spike Incl.	6
GL-12V-24W-40K-BR	24W 1920LM 4000K bronze Spike Incl.	6
GL-12V-24W-50K-BR	24W 1920LM 5000K bronze Spike Incl.	6



12V

OUTDOOR

GARDEN LIGHTS

120-277V

120-277V

120-277V



FLVX-SM
Bronze

FLVX-SM
Black

FLVX-MD
Bronze

FLVX-MD
Black

FLVX-LG
Bronze

FLVX-LG
Black

Shown with
Flat Shroud

12V SPEC SERIES LED X-GEN BULLET FLOOD LIGHTS



CATALOG NO.	DESCRIPTION					PKG. QTY.
FLVX-SM-6W-30K-BR	6W	700LM	3000K	Bronze		12
FLVX-SM-6W-30K-BK	6W	700LM	3000K	Black		12
FLVX-SM-6W-40K-BR	6W	700LM	4000K	Bronze		12
FLVX-SM-6W-40K-BK	6W	700LM	4000K	Black		12
FLVX-SM-12W-30K-BR	12W	1400LM	3000K	Bronze		12
FLVX-SM-12W-30K-BK	12W	1400LM	3000K	Black		12
FLVX-SM-12W-40K-BR	12W	1400LM	4000K	Bronze		12
FLVX-SM-12W-40K-BK	12W	1400LM	4000K	Black		12
FLVX-MD-24W-30K-BR	24W	2900LM	3000K	Bronze		8
FLVX-MD-24W-30K-BK	24W	2900LM	3000K	Black		8
FLVX-MD-24W-40K-BR	24W	2900LM	4000K	Bronze		8
FLVX-MD-24W-40K-BK	24W	2900LM	4000K	Black		8
FLVX-LG-30-50W-MCTP-BR ^{NEW}	30W/40W/50W	95LM/W	30K/40K/50K	Bronze	MCTP	4
FLVX-LG-30-50W-MCTP-BK ^{NEW}	30W/40W/50W	95LM/W	30K/40K/50K	Black	MCTP	4
FLDVX-FS-SM-BR	Flat Shroud For Sm Size Housing, Bronze					
FLDVX-FS-SM-BK	Flat Shroud For Sm Size Housing, Black					
FLDVX-FS-MD-BR	Flat Shroud For Md Size Housing, Bronze					
FLDVX-FS-MD-BK	Flat Shroud For Md Size Housing, Black					
FLDVX-SM-RL35	35-Degree Repl. Lens For Sm Size Housing					
FLDVX-MD-RL35	35-Degree Repl. Lens For Md Size Housing					



FLVXPRO-SM
Bronze



FLVXPRO-SM
Black



FLVXPRO-MD
Bronze



FLVXPRO-MD
Black

12V SPEC SERIES POWER, CCT & BEAM ANGLE- ADJUSTABLE LED X-GEN BULLET FLOOD LIGHTS WITH INTEGRATED PHOTOCELL



CATALOG NO.	DESCRIPTION					PKG. QTY.
FLVXPRO-SM-6-12W-MCTPB-BR	3W/6W/12W	90LM/W	30K/40K/50K			4
FLVXPRO-SM-6-12W-MCTPB-BK	3W/6W/12W	90LM/W	30K/40K/50K			4
FLVXPRO-MD-10-30W-MCTPB-BR	10W/20W/30W	90LM/W	30K/40K/50K			4
FLVXPRO-MD-10-30W-MCTPB-BK	10W/20W/30W	90LM/W	30K/40K/50K			4



BLUETOOTH WG APP COMPATIBLE RGBW FLOOD LIGHT, 40D LENS, 12V



12V

CATALOG NO.	DESCRIPTION	PKG. QTY.
TC-GL-12V-15W-RGBW-BT-BR	15W 405LM RGBW	6



BLUETOOTH WG APP COMPATIBLE RGBW FLOOD LIGHT, 60D LENS, 12V



OUTDOOR

CATALOG NO.	DESCRIPTION	PKG. QTY.
TC-FL-12V-36W-RGBW-BT-BR	36W 824LM RGBW	4



12-VOLT AC (AC/DC ON 6W&12W) LED BULLET LANDSCAPE FLOOD LIGHT



GARDEN LIGHTS

12V

CATALOG NO.	DESCRIPTION	REPLACEMENT RANGE	PKG. QTY.
FLV12-6W-30K	6W 500LM 3000K SPIKE Incl. 35°	35-50 MR16	12
FLV12-6W-50K	6W 550LM 5000K SPIKE Incl. 35°	35-50 MR16	12
FLV12-12W-30K	12W 1200LM 3000K SPIKE Incl. 35°		12
FLV12-12W-50K	12W 1300LM 5000K SPIKE Incl. 35°		12
FLV12-24W-30K	24W 2200LM 3000K SPIKE Incl. 35°		12
FLV12-24W-50K	24W 2500LM 5000K SPIKE Incl. 35°		12
FLV12-32W-30K	32W 3200LM 3000K SPIKE Incl. 35°		12
FLV12-32W-50K	32W 3500LM 5000K SPIKE Incl. 35°		12



SHOWN WITH SHROUD FOR SHROUDS SEE PAGE 41.

12-VOLT AC (AC/DC ON 6W&12W) INTEGRATED LED WALL WASH LIGHTS



12V

CATALOG NO.	DESCRIPTION	PKG. QTY.
LF4-12V-6W-30K	6W 440LM 3000K BRONZE SPIKE Incl.	12
LF4-12V-6W-50K	6W 500LM 5000K BRONZE SPIKE Incl.	12
LF4-12V-12W-30K	12W 1080LM 3000K BRONZE SPIKE Incl.	12
LF4-12V-12W-50K	12W 1260LM 5000K BRONZE SPIKE Incl.	12
LF4-12V-24W-30K	24W 2155LM 3000K BRONZE SPIKE Incl.	6
LF4-12V-24W-50K	24W 2500LM 5000K BRONZE SPIKE Incl.	6
LF4-12V-30W-30K	30W 2700LM 3000K BRONZE SPIKE Incl.	6
LF4-12V-30W-50K	30W 3150LM 5000K BRONZE SPIKE Incl.	6
LF4-12V-50W-30K	50W 4500LM 3000K BRONZE SPIKE Incl.	6
LF4-12V-50W-50K	50W 5250LM 5000K BRONZE SPIKE Incl.	6



SHOWN WITH SHROUD FOR SHROUDS SEE PAGE 41.

12-VOLT AC/DC INTEGRATED LED LANDSCAPE UPLIGHTS



12V

CATALOG NO.	DESCRIPTION	PKG. QTY.
LFLV-7W-27K	7W 500LM 2700K BRONZE 40° ADJUSTABLE HOOD	12
LFLV-7W-30K	7W 500LM 3000K BRONZE 40° ADJUSTABLE HOOD	12
LFLV-7W-40K	7W 550LM 4000K BRONZE 40° ADJUSTABLE HOOD	12
LFLV-7W-50K	7W 550LM 5000K BRONZE 40° ADJUSTABLE HOOD	12
LFLV-12W-27K	12W 800LM 2700K BRONZE 60° ADJUSTABLE HOOD	12
LFLV-12W-30K	12W 800LM 3000K BRONZE 60° ADJUSTABLE HOOD	12
LFLV-12W-40K	12W 900LM 4000K BRONZE 60° ADJUSTABLE HOOD	12
LFLV-12W-50K	12W 900LM 5000K BRONZE 60° ADJUSTABLE HOOD	12



12-VOLT AC/DC LED GARDEN LIGHT



12V

CATALOG NO.	DESCRIPTION	PKG. QTY.
LF12-6W-27K-KN	6W 400LM 2700K KNUCKLE , SPIKE INCL. 45° COB WITH ALUM REFL.	40
LF12-6W-30K-KN	6W 400LM 3000K KNUCKLE , SPIKE INCL. 45° COB WITH ALUM REFL.	40
LF12-6W-40K-KN	6W 450LM 4000K KNUCKLE , SPIKE INCL. 45° COB WITH ALUM REFL.	40
LF12-6W-50K-KN	6W 450LM 5000K KNUCKLE , SPIKE INCL. 45° COB WITH ALUM REFL.	40
LF12-6W-RGBW-KN	6W 450LM RGB + 3000K KNUCKLE , SPIKE INCL. 45° COB WITH ALUM REFL.	40



NEEDS RGBW CONTROLLER SEE PAGE 124.

FIXTURE
ACCESSORIES

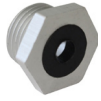

LF-THREAD
1/2" hub adaptor for fixtures with trunnion bracket (on fixtures up to 50W)



WRC-3-BRZ
Weatherproof cover with three (3) 1/2" hubs



SPS-75
4" SQ. Swivel-type cover & 3/4" hub with 1/2" reducer



HB-HOOK
High Bay 2-1/2" heavy-duty Zinc Alloy hook with 1/2" steel locknut, set screw, cable bushing

SHROUDS



REVERSIBLE

LF4-SH1 Fits LF4-12W & 15W, LF4-12V-6W & 12W (Polycarbonate)

LF4-SH2 Fits LF4-30W, LF4-12V-24W & 30W (Polycarbonate)

LF4-SH3 Fits LF4-50W, LF4-12V-50W (Polycarbonate)

LF4-SH4 Fits LF4-80W & 100W, (Aluminum)

LF4-SH5 Fits LF4-150W (Aluminum)



LF3-SH1FG
Full-Glare Shrouds for LF4 12W, 30W

LF3-SH2FG
Full-Glare Shrouds for LF4 50W

LF3 Full-Glare Shrouds compatible with LF4 Series



FL-SH1 Fits FLD2-15W, FLV12-6W

FL-SH2 Fits FLD2-28W, FLV12-12W & 24W

FL-SH3 Fits FLD2-42W, FLV12-32W

FL-SH4 Fits FLD2-50W

PHOTOCONTROLS



PC-1
PC-1H



PC-1S



PC-2S



PC-B
PC-BU



PC-BP



PC-BUM



PC-TLSC



PC-TLSOC-3PIN



PC-TLSOC-7PIN



PC-TWIST
PC-TWIST-480V



LF3-PCK
LF3-PCK-480V



SL-PC



WEC-3MPC-GY

PHOTOCONTROLS FOR OUTDOOR

CATALOG NO.	DESCRIPTION
PC-1	120V Stem Mount 1800W Photocell
PC-1H	277V Stem Mount 1800W Photocell
PC-1S	Photocell Swivel Arm 120V , 1000W
PC-2S	Swivel Photocell , 120Vac , 1800W
PC-B	Button Photocell , 120Vac , 500W
PC-BU	Button Photocell, 120-277Vac , 500W
PC-BP	Photocell With 1-Gauge Stainless Steel Plate And Gasket , 120Vac , 500W
PC-BUM	Mini Button Photocell, 120-277Vac , 500W
PC-TLSC	Twist Lock Shorting Cap For Photocell Socket
PC-TLSOC-3PIN	3-Pin Socket Twist Lock For Smart Control Systems
PC-TLSOC-7PIN	7-Pin Socket Twist Lock For Smart Control Systems
PC-TWIST	Twist Lock Photocell 1800W Tungeston 120-277V Ac /1800W
PC-TWIST-480V	Twist Lock Photocell 1800W Tungeston 490V
LF3-PCK	Twist-Lock Photocell Kit, 120-277V
LF3-PCK-480V	Twist-Lock Photocell Kit, 480V
SL-PC	Micro Button Photocell, 120/277V, 40W
WEC-3MPC-GY	Microwave IP67 Photocell With 1/2" Thread, Gray

SURGE PROTECTOR

FACTORY-INSTALLED OPTIONS, ENTER DESIRED OPTION CODE(S) AS LINE ITEMS ON YOUR PURCHASE ORDER UNDER THE PRODUCT CATALOG NUMBER

TYPE	CATALOG NO.	DESCRIPTION
OUTDOOR FIXTURES	OPT-SP-10KV	Factory Installed, 10KV surge protector



See Compatible Sensor list in Description

MOTION SENSORS FOR OUTDOOR



CATALOG NO.	DESCRIPTION
WEC-3MRLV-5-BR	600W Max, 0-10V Microwave, 120-277V - Bronze (Optional Remote Control WEC-8RC)
WEC-3MRLV-5-GY	600W Max, 0-10V Microwave, 120-277V - Gray (Optional Remote Control WEC-8RC)
WEC-3MRLV-5-WH	600W Max, 0-10V Microwave, 120-277V - White (Optional Remote Control WEC-8RC)
WEC-3MRLV-5-CLR	600W Max, 0-10V Microwave, 120-277V - Clear (Optional Remote Control WEC-8RC)
WEC-3MR-3-BR	600W Max, Microwave IP67 Sensor, 1/2" Thread, Bronze (Optional Remote Control WEC-8RC)
WEC-3MR-3-WH	600W Max, Microwave IP67 Sensor, 1/2" Thread, White (Optional Remote Control WEC-8RC)
WEC-3MDR-42	600W Max, 0-10V Mw 120-277V Sensor Dip & Rc (Optional Remote Control WEC-3RC)
WEC-3PDR-52	600W Max, 0-10V PIR 120-277V Sensor Dip & Rc (Optional Remote Control WEC-3RC)
WEC-3MR-48	600W Max, 0-10V Mw 120-277V IP66 Metal Knuckle Sensor Dip & Rc (Optional Remote Control WEC-3RC)
WEC-3PR-60	600W Max, 0-10V PIR 120-277V Ip66 Knuckle Sensor Dip & Rc (Optional Remote Control WEC-3RC)
WEC-3MR-4-BR	600W Max, 90-Degree IP67 Microwave Sensor, Bronze (Optional Remote Control WEC-8RC)
WEC-3MR-4-WH	600W Max, 90-Degree IP67 Microwave Sensor, White (Optional Remote Control WEC-8RC)
WEC-3PDR-58-BR	600W Max, 0-10V PIR IP65 120-277V Sensor Dip And Rc , Bronze (Optional Remote Control WEC-3RC)
WEC-3PDR-58-WH	600W Max, 0-10V PIR IP65 120-277V Sensor Dip And Rc , Bronze (Optional Remote Control WEC-3RC)
WEC-2MRHB2	600W Max, 0-10V Microwave Highbays Sensor Kit (Optional Remote Control WEC-7RC)
WEC-3MR-45	600W Max, 0-10V Mw 120-277V IP66 Highbay Sensor & Rc (Optional Remote Control WEC-3RC)
WEC-2MD-35	600W Max, 0-10V Mw 120-277V Sensor Dip, White
WEC-2MD-33	600W Max, 0-10V Mw 120-277V Low-Ceiling Sensor Dip
WEC-2MDR-36	600W Max, 0-10V Mw 120-277V Sensor + Sensor Head Dip & Rc, White (Optional Remote Control WEC-2RC)
WEC-2MDR-33	600W Max, Microwave Sensor For Linear Strip Lights With Dip (Optional Remote Control WEC-2RC-33)
WEC-2MDRH-35	600W Max, Microwave Sensor For Linear Strip Lights With Dip (Optional Remote Control WEC-3RC)
WEC-2P-44	600W Max, 0-10V PIR 6-24Vdc Troffer Sensor Dip
WEC-2ADP	Ac To Dc Adapter Module For Ant-4
SL-PIR-WH	White 180°, 350W Max Load
SL-PIR-BZ	Bronze 180°, 350W Max Load
SL-HPIR-WH	White 240°, 350W Max Load
SL-HPIR-BZ	Bronze 240°, 350W Max Load
WEC-2CPDR-3	600W Max, 0-10V PIR 120-277V Ceiling Sensor Dip & Rc (Optional Remote Control WEC-3RC)
WEC-2P-58	600W Max, On/Off PIR 120-277V Highbay Sensor
WEC-2DLH-22	600W Max, 0-10V Daylight Harvesting Module, White
WEC-3MR-72-TLB-BK	600W Max, Zhaga 12-24VDC Microwave Sensor, Black, With Base
WEC-3PR-72-TLB-WH	600W Max, Zhaga 12-24VDC PIR Sensor, White, With Base
WEC-3MBT-72-TLB-BK	600W Max, Zhaga 12-24VDC Microwave Sensor, Bluetooth App* Ready, Black, With Base
WEC-2TS	0-10V Temperature Sensor Fixture Controller
WEC-ON50-BR	Sensor Mounting Offset Nipple, 1/2 Inch Size , Bronze
WEC-ON50-WH	Sensor Mounting Offset Nipple, 1/2 Inch Size , White
LLHB-SE	Highbay Sensor Extender Module
LLHB-SMB	Motion Sensor Mounting Box For Linear High Bay Fixtures
LLHB-SENB	Galvanized Steel Sensor Mounting Bracket
YM183-W	Occupancy Pir Sensor, 180°, 30Ft (720Ft), 120V 800/1200W Max, Single Pole, Neutral Req.
YM2108-W	Vacancy & Occupancy Pir Sensor, 180°, 30Ft (720Ft), 120V 800/1200W Max, Single Pole, Neutral Req.
YM2108-T-W	Vacancy & Occupancy Pir Sensor, 180°, 25Ft (600Ft), 120V 600/1000W Max, 3-Way, Neutral Req.



OUTDOOR
MOTION
SENSORS



WEC-2RC



WEC-3RC



WEC-8RC

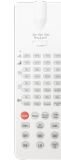

WEC-2RC-33

REMOTE CONTROL FOR MOTION SENSORS (FOR COMPATIBILITY, SEE PREVIOUS PAGE)

CATALOG NO.	DESCRIPTION
WEC-8RC	Remote Control For WEC-3MR-4 & WEC-3MR-3
WEC-2RC	Remote Control For WEC-2MD-36, Silver
WEC-3RC	Remote Control For Motion Sensors
WEC-2RC-33	Remote Control For WEC-2MDR-33 Motion Sensor



WEC-MOD-010V-BT
WEC-MOD-010V-WIFI
WEC-MOD-TR-WIFI

WEC-MOD-WIFI-RC
(WORKS WITH WIFI MODULES ONLY)
NOT WITH BLUETOOTH MODULE OR SWITCHES



WESTGATE SMART LIGHTING CONTROL MODULES - 1/2" KNUCKLE

CATALOG NO.	DESCRIPTION
WEC-MOD-010V-BT	WG Smart Lighting Control Module 1000W 0-10V Bluetooth IP65
WEC-MOD-010V-WIFI	WG Smart Lighting Control Module 1000W 0-10V Wifi IP65
WEC-MOD-TR-WIFI	WG Smart Lighting Control Module 300W Triac Wifi IP65
WEC-MOD-WIFI-RC	WG Smart Remote Control Compatible With Wifi Lighting Modules

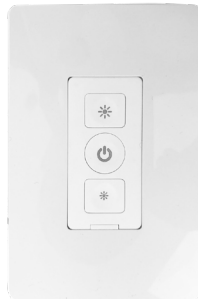

WEC-SW-PB1-010V-BT
WEC-SW-PB1-TR-WIFI

WESTGATE SMART LIGHTING CONTROL SWITCHES SWITCHES WORK AS STAND ALONE OR WITH WESTGATE APP.



CATALOG NO.	DESCRIPTION
WEC-SW-PB1-010V-BT	WG Smart Push Button Wall Switch 1000W 0-10V Bluetooth + Wall Plate
WEC-SW-PB1-TR-WIFI	WG Smart Push Button Wall Switch 300W Triac Wifi + Wall Plate

10KV SURGE PROTECTION MODULE UL1449

CATALOG NO.	DESCRIPTION
SPI0KV	100-300V 10Kv 8A Surge Protection Module UL1449
SPI0KV-480V	480V 10Kv Surge Protection Device UL1449



INDUSTRIAL LIGHTING



INDUSTRIAL

HIGHBAY



UHX
Black



UHX
White



HB-RING



HB-EB-50/75



UHX-SMB



UHX-WG



UHX-SA-5075



UHX-ALR
UHX-ALRW



UHX-PCR



UHX-PCPD



UHX-PCC



UHX-FL



UHX-SC



SCL-GS210
SCL-GS220

SPEC SERIES NEW GENERATION - UFO HIGHBAY, 120-277V



CATALOG NO.	DESCRIPTION	PKG. QTY.
UHX-150W-MP-50K	50W/80W/100W/150W 140LM/W 5000K Black MP	1
UHX-150W-MP-40K	50W/80W/100W/150W 140LM/W 4000K Black MP	1
UHX-230W-MP-50K	100W/150W/200W/230W 140LM/W 5000K Black MP	1
UHX-230W-MP-40K	100W/150W/200W/230W 140LM/W 4000K Black MP	1
UHX-300W-MP-50K	150W/200W/240W/300W 140LM/W 5000K Black MP	1
UHX-150W-MCTP	50W/80W/100W/150W 125LM/W 30K/40K/50K/57K Black MCTP	1
UHX-230W-MCTP	100W/150W/200W/230W 125LM/W 30K/40K/50K/57K Black MCTP	1
UHX-150W-MCTP-WH	50W/80W/100W/150W 125LM/W 30K/40K/50K/57K White MCTP	1
UHX-230W-MCTP-WH	100W/150W/200W/230W 125LM/W 30K/40K/50K/57K White MCTP	1
HB-RING	Highbay top ring adapter, 1/2in	
HB-EB-50/75	UFO top threaded hub expansion bushing from 1/2" to 3/4"	
UHX-SMB	Surface Mounting Yoke Bracket For 100W To 300W	
UHX-WG-A	Wire Guard, Fits On Fixtures 150W (MP & MCTP) & 230W (MP Only)	
UHX-WG-B	Wire Guard, Fits On Fixtures 230W (MCTP Only) & 300W MP	
UHX-ALR-A	60° Alum. Reflector For 150W (MP & MCTP) & 230W (MP Only)	
UHX-ALR-B	60° Alum. Reflector For 230W (MCTP Only) & 300W MP	
UHX-ALRW-A	90° Alum. Reflector For 150W (MP & MCTP) & 230W (MP Only)	
UHX-ALRW-B	90° Alum. Reflector For 230W (MCTP Only) & 300W MP	
UHX-PCR-A	Prismatic PC Reflector For 150W (MP & MCTP) & 230W (MP Only)	
UHX-PCR-B	Prismatic PC Reflector For 230W (MCTP Only) & 300W MP	
UHX-PCDC	PC Drop Lens Cover For PC Reflectors (Not for Alum. Reflectors), Fits All Sizes	
UHX-PCC	PC Bottom Cover For PC Reflectors (Not for Alum. Reflectors), Fits All Sizes	
UHX-SC	Safety Cable	
SCL-GS210	Heavy-Duty Adjustable 5/64" 10 Ft. Suspension Kit With Loop Gripper & Hook(1)	
SCL-GS220	Heavy-Duty Adjustable 5/64" 20 Ft. Suspension Kit With Loop Gripper & Hook(1)	
UHX-FL-A	Replacement Frosted PC Lens For Up To 150W	
UHX-FL-B	Replacement Frosted PC Lens For 230W-MP (NOT FOR 230W-MCTP)	
UHX-FL-C	Replacement Frosted PC Lens For 230W-MCTP & 300W	
UHX-CL-A	Replacement Clear Lens For Up To 150W	
UHX-CL-B	Replacement Clear Lens For 230W-MP (NOT FOR 230W-MCTP)	
UHX-CL-C	Replacement Clear Lens For 230W-MCTP & 300W	
UHX-SA-5075	1/2in Stem-mounting adapter with cable passage with 3/4in bushing	

FACTORY-INSTALLED OPTIONS, ENTER DESIRED OPTION CODE(S) AS LINE ITEMS ON YOUR PURCHASE ORDER UNDER THE PRODUCT CATALOG NUMBER

WATTS	EM OPTION	DESCRIPTION	PLUG IN CORD	DESCRIPTION	PAINT	SENSOR	DESCRIPTION
ALL 120-277V	OPT-EM-UHX	ON TOP	OPT-HBC-125TL-BK	8FT, 15A, 125V,16/3TL,BLK	N/A	OPT-SEN-UHX	MICROWAVE
	WIRE CABLE OPTION	DESCRIPTION	OPT-HBC-125TL-WH	8FT, 15A, 125V,16/3TL,WHT			
	OPT-HBC-5WR-20FT-BK	5-WIRE CABLE	OPT-HBC-277TL-BK	8FT, 15A, 277V,16/3TL,BLK			
			OPT-HBC-277TL-WH	8FT, 15A, 277V,16/3TL,WHT			
			OPT-HBC-125SB-BK	10FT, 15A, 125V,18/3STR,BLK			
			OPT-HBC-125SB-WH	10FT, 15A, 125V,18/3STR,WHT			

480V



CATALOG NO.	DESCRIPTION	PKG. QTY.
UHX-150W-MP-50K-480V	50W/80W/100W/150W 160LM/W 5000K Black	1
UHX-230W-MP-50K-480V	100W/150W/200W/230W 160LM/W 5000K Black	1
UHX-300W-MP-50K-480V	150W/200W/240W/300W 160LM/W 5000K Black	1
UHX-150W-MCTP-480V	50W/80W/100W/150W 125LM/W 30K/40K/50K/57K Black	1
UHX-230W-MCTP-480V	100W/150W/200W/230W 125LM/W 30K/40K/50K/57K Black	1
UHX-150W-MCTP-WH-480V	50W/80W/100W/150W 125LM/W 30K/40K/50K/57K White	1
UHX-230W-MCTP-WH-480V	100W/150W/200W/230W 125LM/W 30K/40K/50K/57K White	1

FOR FACTORY-INSTALLED OPTIONS SEE UHX BELOW



UHXE-80-150W-MCTP4-SR
UHXE-165-220W-MCTP4-SR
Black



UHXE-80-150W-MCTP4-SR-WH
UHXE-165-220W-MCTP4-SR-WH
Bronze



SHOWN WITH
UHXE-RPMB



SHOWN WITH
UHXE-SMB



SHOWN WITH
UHXE-PCR-A-90D
UHXE-PCR-B-90D



HB-RING



HB-EB-50/75



UHX-SA-5075



UHX-SC



WEC-3RC

WEC-3PR-72-TLB-WH

WEC-3MR-72-TLB-BR
WEC-3MBT-72-TLB-BR

Sensor-Ready
Plug & Play

BUILDER SERIES POWER AND CCT- ADJUSTABLE
UFO HIGHBAY, 120-277V (SENSOR-READY)



CATALOG NO.	DESCRIPTION	PKG. QTY.
UHXE-80-150W-MCTP4-SR	80W/110W/150W 140LM/W 30K/35K/40K/50K Black	1
UHXE-165-220W-MCTP4-SR	165W/190W/220W 140LM/W 30K/35K/40K/50K Black	1
UHXE-80-150W-MCTP4-SR-WH	80W/110W/150W 140LM/W 30K/35K/40K/50K White	1
UHXE-165-220W-MCTP4-SR-WH	165W/190W/220W 140LM/W 30K/35K/40K/50K White	1
UHXE-SMB	UHXE Surface Mounting U Bracket, Black	
UHXE-RPMB	UHXE 3.3 FT. Rigid Pipe Stand with Top Canopy	
UHXE-PCR-A-90D	UHXE-80-150W 90-Degree PC Reflector	
UHXE-PCR-A-60D	UHXE-80-150W 60-Degree PC Reflector	
UHXE-PCR-B-90D	UHXE-165-220W 90-Degree PC Reflector	
UHXE-PCR-B-60D	UHXE-165-220W 60-Degree PC Reflector	
HB-RING	Highbay top ring adapter, 1/2in	
HB-EB-50/75	UFO top threaded hub expansion bushing from 1/2" to 3/4"	
UHX-SC	Safety Cable	
UHX-SA-5075	1/2in Stem-mounting adapter with cable passage with 3/4in bushing	
WEC-3MR-72-TLB-BK	600W Max, Zhaga 12-24VDC Microwave Sensor, Black, With Base (Optional Remote Control WEC-3RC)	
WEC-3MBT-72-TLB-BK	600W Max, Zhaga 12-24VDC Microwave Sensor, Bluetooth App Ready, Black, With Base (Optional Remote Control WEC-3RC)	
WEC-3PR-72-TLB-WH	600W Max, Zhaga 12-24VDC PIR Sensor, White, With Base (Optional Remote Control WEC-3RC)	



FACTORY-INSTALLED OPTIONS, ENTER DESIRED OPTION CODE(S) AS LINE ITEMS ON YOUR PURCHASE ORDER UNDER THE PRODUCT CATALOG NUMBER

WATTS	EM OPTION	DESCRIPTION	PLUG IN CORD	DESCRIPTION	PAINT	SENSOR	DESCRIPTION
ALL 120-277V	OPT-EM-UHX	ON TOP	OPT-HBC-125TL-BK	8FT, 15A, 125V,16/3TL,BLK	N/A	N/A	N/A
			OPT-HBC-125TL-WH	8FT, 15A, 125V,16/3TL,WHT			
			OPT-HBC-277TL-BK	8FT, 15A, 277V,16/3TL,BLK			
			OPT-HBC-277TL-WH	8FT, 15A, 277V,16/3TL,WHT			
			OPT-HBC-125SB-BK	10FT, 15A, 125V,18/3STR,BLK			
			OPT-HBC-125SB-WH	10FT, 15A, 125V,18/3STR,WHT			

ECONOMY HIGH BAY LAMP & SOCKET, ADJUSTABLE ANGLE (UFO ALTERNATIVE)



CATALOG NO.	DESCRIPTION	PKG. QTY.
UHL-100W-50K	100W 12000LM 5000K Black	18
UHL-150W-50K	150W 18000LM 5000K Black	8
ELB-18150-B	20W MAX, 175VDC, LI-ION 4000MAH BATTERY	



HIGH LUMEN LED MINI HIGH BAY, 120-277 VAC, PC REFLECTOR INCLUDED



CATALOG NO.	DESCRIPTION	PKG. QTY.
LHB2-50W-50K	50W 6750LM 5000K 8-1/4" Dia X 5-1/2"(H), Black	1
LHB2-50W-40K	50W 6750LM 4000K 8-1/4" Dia X 5-1/2"(H), Black	1
LHB2-50W-30K	50W 6750LM 3000K 8-1/4" Dia X 5-1/2"(H), Black	1
LHB2-50W-50K-WH	50W 6750LM 5000K 8-1/4" Dia X 5-1/2"(H), White	1
LHB2-50W-40K-WH	50W 6750LM 4000K 8-1/4" Dia X 5-1/2"(H), White	1
LHB2-50W-30K-WH	50W 6750LM 3000K 8-1/4" Dia X 5-1/2"(H), White	1

INDUSTRIAL

HIGH BAY

120-277V



FACTORY-INSTALLED OPTIONS, ENTER DESIRED OPTION CODE(S) AS LINE ITEMS ON YOUR PURCHASE ORDER UNDER THE PRODUCT CATALOG NUMBER

WATTS	EM OPTION	DESCRIPTION	PLUG IN CORD	DESCRIPTION	PAINT	SENSOR	DESCRIPTION
ALL 120-277V	OPT-EM-ULHB	ULHB-HBMK	OPT-HBC-125TL-BK	8FT, 15A, 125V,16/3TL,BLK	N/A	OPT-SEN-ULHB	ULHB-SK
			OPT-HBC-125TL-WH	8FT, 15A, 125V,16/3TL,WHT			
			OPT-HBC-277TL-BK	8FT, 15A, 277V,16/3TL,BLK			
			OPT-HBC-277TL-WH	8FT, 15A, 277V,16/3TL,WHT			
			OPT-HBC-125SB-BK	10FT, 15A, 125V,18/3STR,BLK			
			OPT-HBC-125SB-WH	10FT, 15A, 125V,18/3STR,WHT			

LED SATURN ARCHITECTURAL HIGH BAY



CATALOG NO.	DESCRIPTION	WHILE SUPPLIES LAST	PKG. QTY.
USHB-100W-50K	100W 13000LM 5000K White		1
USHB-100W-40K	100W 13000LM 4000K White		1
USHB-150W-40K	150W 19500LM 4000K White		1



FACTORY-INSTALLED OPTIONS, ENTER DESIRED OPTION CODE(S) AS LINE ITEMS ON YOUR PURCHASE ORDER UNDER THE PRODUCT CATALOG NUMBER

WATTS	EM OPTION	DESCRIPTION	PLUG IN CORD	DESCRIPTION	PAINT	SENSOR	DESCRIPTION
ALL	N/A	N/A	OPT-HBC-125TL-WH	8FT, 15A, 125V,WHITE	N/A	OPT-SEN-3MR-3-WH	PROGRAMMABLE MICROWAVE BI-LEVEL
			OPT-HBC-277TL-WH	8FT, 15A, 277V,WHITE		WEC-8RC	REMOTE CONTROL
			OPT-HBC-125SB-WH	10FT, 15A, 125V,18/3STR,WHT			

LED T5 RETROFIT LAMPS WITH INTERNAL DRIVER (SURFACE MOUNTING BRACKETS & SCREWS INCLUDED), FOR DIMMABLES SEE PAGE 132



CATALOG NO.	DESCRIPTION	WHILE SUPPLIES LAST	MAX RUN	PKG. QTY.
T5-22IN-9W-40K	9W 1035LM 4000K 2FT		24'	24
T5-22IN-9W-50K	9W 1125LM 5000K 2FT		24'	24
T5-47IN-16W-40K	16W 1840LM 4000K 4FT		31'	24
T5-47IN-16W-50K	16W 2000LM 5000K 4FT		31'	24
T5-6FT-PC	6 FT. Plug-in Power Cord			-
T5-6FT-PCS	7 FT. Plug-in Power Cord			-
T5-8IN-JUMP	8" Linking Cable			-
T5-6FT-PT	6' AC Input Wire (PIGTAIL)			-
T5-COUPLER	Coupler			-
T5-MAGSET	Clip-on Secure Magnet Set			-

120-277V





LLHC-80-150W-MCTP
White

LLHC-165-220W-MCTP
White



ADJUSTABLE LENSES

BUILDER SERIES POWER & CCT- ADJUSTABLE COMPACT LINEAR HIGHBAY MCTP



DESCRIPTION	PKG. QTY.
LLHC-80-150W-MCTP 80W/110W/150W 150LM/W 30K/35K/40K/50K 10"(H) X 14 2/3"(W) X 1 8/9"(D)	1
LLHC-165-220W-MCTP 165W/190W/220W 150LM/W 30K/35K/40K/50K 10"(H) X 23"(W) X 1 8/9"(D)	1



FACTORY-INSTALLED OPTIONS, ENTER DESIRED OPTION CODE(S) AS LINE ITEMS ON YOUR PURCHASE ORDER UNDER THE PRODUCT CATALOG NUMBER

WATTS	EM OPTION	DESCRIPTION	PLUG IN CORD	DESCRIPTION	PAINT	SENSOR	DESCRIPTION
ALL	OPT-EM-LLHC	EXTERNAL	OPT-HBC-125TL-WH	8FT, 15A, 125V, WHITE	N/A	OPT-SEN-3MR-3-WH	PROGRAMMABLE MICROWAVE BI-LEVEL
			OPT-HBC-277TL-WH	8FT, 15A, 277V, WHITE		WEC-8RC	REMOTE CONTROL
			OPT-HBC-125SB-WH	10FT, 15A, 125V, 18/3STR, WHT			

LED LINEAR HIGH BAY, FIXTURE HANGERS INCL., SUSPENSION CABLE NOT INCL.



CATALOG NO.	DESCRIPTION	PKG. QTY.
LED LINEAR HIGH BAY, 120-277V		
120-277V	LLHB-120W-50K-D 100W 15500LM 5000K Frosted lens, 4FTx11-1/4"	1
	LLHB-120W-40K-D 100W 15500LM 4000K Frosted lens, 4FTx11-1/4"	1
	LLHB-180W-50K-D 150W 23250LM 5000K Frosted lens, 4FTx15-7/8"	1
	LLHB-180W-40K-D 150W 23250LM 4000K Frosted lens, 4FTx15-7/8"	1
	LLHB-240W-50K-D 220W 33000LM 5000K Frosted lens, 4FTx20-1/2"	1
	LLHB-240W-40K-D 220W 30000LM 4000K Frosted lens, 4FTx20-1/2"	1
LED LINEAR HIGH BAY, 480V (7DAYS LEAD TIME)		
480V	LLHB-120W-50K-D-480V 100W 15500LM 5000K Frosted lens, 4FTx11-1/4"	1
	LLHB-120W-40K-D-480V 100W 15500LM 4000K Frosted lens, 4FTx11-1/4"	1
	LLHB-180W-50K-D-480V 150W 23250LM 5000K Frosted lens, 4FTx15-7/8"	1
	LLHB-180W-40K-D-480V 150W 23250LM 4000K Frosted lens, 4FTx15-7/8"	1
	LLHB-240W-50K-D-480V 220W 33000LM 5000K Frosted lens, 4FTx20-1/2"	1

Updated higher lumens at lower wattages. Per industry standards, Lumens are reported without frosted lens (Removable).
FOR SUSPENSION ACCESSORIES SEE PAGES 77 TO 80



FACTORY-INSTALLED OPTIONS, ENTER DESIRED OPTION CODE(S) AS LINE ITEMS ON YOUR PURCHASE ORDER UNDER THE PRODUCT CATALOG NUMBER

WATTS	EM OPTION	DESCRIPTION	LENS	DESCRIPTION	PAINT	SENSOR	DESCRIPTION
ALL MOD-ELS	OPT-EM-HB2EXT	MOUNTED ON TOP	OPT-LLHB-CL-120/180	CLEAR LENS FOR 120W & 180W	OPT-CLR-95(BK/GR/SR/WH)	OPT-2P-58	PIR SENSOR (Not remote capable)
			OPT-LLHB-CL-240	CLEAR LENS FOR 240W		OPT-SEN-3MR-4-WH	PROGRAMMABLE MICROWAVE BI-LEVEL
	FLEX WHIP	DESCRIPTION	SURF. OPTION	DESCRIPTION	WEC-8RC	OPTIONAL REMOTE	
	OPT-FWH-63	6FT 3-Wire Whip	OPT-LLHB-SMK	SURFACE MOUNTING OPTION	PLUG IN CORD	DESCRIPTION	
	OPT-FWH-65	6FT 5-Wire Whip	SURGE PROTECTOR	DESCRIPTION	OPT-HBC-125TL-WH	8FT, 15A, 125V, WHITE	
OPT-FWH-66	6FT 6-Wire Whip	OPT-SP-10KV	10KV surge protector	OPT-HBC-277TL-WH	8FT, 15A, 277V, WHITE		
				OPT-HBC-125SB-WH	10FT, 15A, 125V, 18/3STR, WHT		

4Ft



LLHB4-MCTP
LLHB4-MP (200W TO 500W)
White

2Ft



LLHB4-MP (100W TO 150W)
White



OPT-LLHB4-SMK

4Ft



LLHB4-MCTP-BK
Black



LLHB4-100W-WG
LLHB4-150W-WG

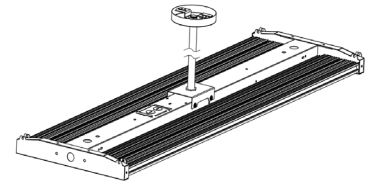

LLHB4-RODKIT

INDUSTRIAL
LINEAR
HIGH BAY

SPEC SERIES 4TH GENERATION OF LINEAR HIGH BAYS, 120-277V



CATALOG NO.	DESCRIPTION	PKG. QTY.
POWER & CCT ADJUSTABLE 4TH GENERATION OF LINEAR HIGH BAYS, 120-277V MCTP		
LLHB4-80-150W-MCTP	80W/110W/150W 125LM/W 30K/40K/50K	1
LLHB4-80-150W-MCTP-BK	80W/110W/150W 125LM/W 30K/40K/50K	1
POWER ADJUSTABLE 4TH GENERATION OF LINEAR HIGH BAYS, 120-277V MP		
LLHB4-100W-MP-40K-D	50W/80W/100W 155LM/W 4000K 2FT. X 13.77	1
LLHB4-100W-MP-50K-D	50W/80W/100W 155LM/W 5000K 2FT. X 13.77	1
LLHB4-150W-MP-40K-D	80W/110W/150W 155LM/W 4000K 2FT. X 17.75	1
LLHB4-150W-MP-50K-D	80W/110W/150W 155LM/W 5000K 2FT. X 17.75	1
LLHB4-200W-MP-40K-D	100W/150W/200W 155LM/W 4000K 4FT. X 13.75	1
LLHB4-200W-MP-50K-D	100W/150W/200W 155LM/W 5000K 4FT. X 13.75	1
LLHB4-300W-MP-40K-D	200W/225W/300W 155LM/W 4000K 4FT. X 17.75	1
LLHB4-300W-MP-50K-D	200W/225W/300W 155LM/W 5000K 4FT. X 17.75	1
LLHB4-410W-MP-50K-D	200W/300W/400W 130LM/W 5000K 4FT. X 23.20	1
LLHB4-500W-MP-50K-D	250W/400W/500W 120LM/W 5000K 4FT. X 23.20	1
POWER & CCT ADJUSTABLE 4TH GENERATION OF LINEAR HIGH BAYS, 480V (7DAYS LEAD TIME) MCTP		
LLHB4-80-150W-MCTP-480V	80W/110W/150W 125LM/W 30K/40K/50K	1
LLHB4-80-150W-MCTP-BK-480V	80W/110W/150W 125LM/W 30K/40K/50K	1
POWER ADJUSTABLE 4TH GENERATION OF LINEAR HIGH BAYS, 480V (7DAYS LEAD TIME) MP		
LLHB4-100W-MP-40K-D-480V	50W/80W/100W 155LM/W 4000K 2FT. X 13.77	1
LLHB4-100W-MP-50K-D-480V	50W/80W/100W 155LM/W 5000K 2FT. X 13.77	1
LLHB4-150W-MP-40K-D-480V	80W/110W/150W 155LM/W 4000K 2FT. X 17.75	1
LLHB4-150W-MP-50K-D-480V	80W/110W/150W 155LM/W 5000K 2FT. X 17.75	1
LLHB4-200W-MP-40K-D-480V	100W/150W/200W 155LM/W 4000K 4FT. X 13.75	1
LLHB4-200W-MP-50K-D-480V	100W/150W/200W 155LM/W 5000K 4FT. X 13.75	1
LLHB4-300W-MP-40K-D-480V	200W/225W/300W 155LM/W 4000K 4FT. X 17.75	1
LLHB4-300W-MP-50K-D-480V	200W/225W/300W 155LM/W 5000K 4FT. X 17.75	1
LLHB4-410W-MP-50K-D-480V	200W/300W/400W 130LM/W 5000K 4FT. X 23.20	1
LLHB4-500W-MP-50K-D-480V	250W/400W/500W 120LM/W 5000K 4FT. X 23.20	1
LLHB4-100W-WG	Wire Guard for 100W	-
LLHB4-150W-WG	Wire Guard for 150W	-
LLHB4-RODKIT	Rod kit 3-1/4" Dia X 40" H and 1/2" Thread	-

FOR FACTORY-INSTALLED OPTIONS SEE LLHB4 ABOVE, FOR SUSPENSION ACCESSORIES SEE PAGES 77 TO 80
Per industry standards, Lumens are reported without frosted lens (Removable).



FACTORY-INSTALLED OPTIONS, ENTER DESIRED OPTION CODE(S) AS LINE ITEMS ON YOUR PURCHASE ORDER UNDER THE PRODUCT CATALOG NUMBER

WATTS	EM OPTION	DESCRIPTION	SURF. OPTION	DESCRIPTION	PAINT	SENSOR	DESCRIPTION
50W, 100W, 150W	OPT-EM-HB4EXT	EXTERNAL	OPT-LLHB4-SMK	SURFACE MOUNTING OPTION	N/A	OPT-SEN-LLHB4	MICROWAVE BI-LEVEL SENSOR
200W, 300W, 410W, 500W	OPT-EM-HB4INT	INTERNAL	FLEX WHIP	DESCRIPTION		PLUG IN CORD	DESCRIPTION
	SURGE PROTECTOR	DESCRIPTION	OPT-FWH-63	6FT 3-Wire Whip		OPT-HBC-125TL-WH	8FT, 15A, 125V, WHITE
	OPT-SP-10KV	120V	OPT-FWH-65	6FT 5-Wire Whip		OPT-HBC-277TL-WH	8FT, 15A, 277V, WHITE
	OPT-SP-10KV-480V	480V	OPT-FWH-66	6FT 6-Wire Whip		OPT-HBC-125SB-WH	10FT, 15A, 125V, 18/35STR, WHT

SPEC SERIES 4TH GENERATION OF LINEAR HIGH BAYS, 120-277V



120-277V



CATALOG NO.	DESCRIPTION	WHILE SUPPLIES LAST	PKG. QTY.
LLHB4-50W-40K-D	50W 7750LM 4000K	1FT. X 13.75	1
LLHB4-50W-50K-D	50W 7750LM 5000K	1FT. X 13.75	1
LLHB4-100W-50K-D	100W 15500LM 5000K	2FT. X 13.77	1
LLHB4-150W-40K-D	150W 23250LM 4000K	2FT. X 17.75	1
LLHB4-150W-50K-D	150W 23250LM 5000K	2FT. X 17.75	1
LLHB4-410W-50K-D	410W 53300LM 5000K	4FT. X 23.20	1
LLHB4-500W-50K-D	500W 62500LM 5000K	4FT. X 23.20	1

FOR SUSPENSION ACCESSORIES SEE PAGES 77 TO 80

LED LINEAR HIGH BAY ACCESSORIES

CATALOG NO.	DESCRIPTION
ELB-2048-EXTR	Field-installed emergency driver, Input voltage: 100-277AC, Output voltage: 12V-48VDC, Output power: 20W (Max), Emergency operation: ≥90 mins., Recharge: 24 Hrs.
CH-1212	Steel jack chain, 100ft., 12GA, (Meets weight requirements for Linear High Bays)
CH-1010	Steel jack chain, 100ft., 10GA
SCL-GSY10	Adjustable 10 Ft. 1/16", 1.5mm SusPension Kit With Y-Connector & Loop Grip & Hooks(2)
SCL-GSY20	Adjustable 20 Ft. 1/16", 1.5mm SusPension Kit With Y-Connector & Loop Grip & Hooks(2)
LH-SCREW	Steel flat hanger screw with single hole, 1/4" x 3"

INDUSTRIAL LINEAR HIGHBAY



LLVT-2FT-25W-MCT-D



LLVT-4FT-40W-MCT-D
LLVT-4FT-75W-MCT-D



LLVT2-4FT-36W-MCT-D
LLVT2-4FT-46W-MCT-D
LLVT2-4FT-65W-MCT-D



LLVT-8FT-65W-40K-D
LLVT-8FT-65W-50K-D
LLVT-8FT-100W-40K-D
LLVT-8FT-100W-50K-D

LED TRADITIONAL LINEAR VAPOR LIGHT, 120-277V

OPAL PC LENS, SS CLAMPS



120-277V

CATALOG NO.	DESCRIPTION	PKG. QTY.
2ft	6-1/4" WIDE POLYCARBONATE LED LINEAR VAPOR LIGHT MCT	
6-1/4" WIDE POLYCARBONATE IP65	LLVT-2FT-25W-MCT-D 25W 3125LM 3500K/4000K/5000K	6
	LLVT-2FT-RL 2FT REPLACEMENT LENS	-
4ft	6-3/4" WIDE POLYCARBONATE LED LINEAR VAPOR LIGHT MCT	
6-1/4" WIDE POLYCARBONATE IP65	LLVT-4FT-40W-MCT-D 40W 5000LM 3500K/4000K/5000K	6
	LLVT-4FT-75W-MCT-D 75W 9375LM 3500K/4000K/5000K	6
	LLVT-4FT-RL 4FT REPLACEMENT LENS	-
4ft	4-1/2" WIDE LED LINEAR VAPOR LIGHT MCT	
	LLVT2-4FT-36W-MCT-D 36W 4680LM 3500K/4000K/5000K	4
	LLVT2-4FT-46W-MCT-D 46W 6100LM 3500K/4000K/5000K	4
	LLVT2-4FT-65W-MCT-D 65W 8450LM 3500K/4000K/5000K	4
8ft	3" WIDE LED LINEAR VAPOR LIGHT	
	LLVT-8FT-65W-40K-D 65W 8450LM 4000K	1
	LLVT-8FT-65W-50K-D 65W 8450LM 5000K	1
	LLVT-8FT-100W-40K-D 100W 13000LM 4000K	1
	LLVT-8FT-100W-50K-D 100W 13000LM 5000K	1

FOR FACTORY-INSTALLED OPTIONS SEE LLVT OPTIONS, FOR SUSPENSION ACCESSORIES SEE PAGES 77 TO 80



LLVT-4FT



LNVT-4FT-155W-MCTP-D

***LED LINEAR VAPOR LIGHT (100-150W)**

CLEAR PC LENS, SS CLAMPS *SHOWN WITH CLEAR LENS (INCLUDED)



CATALOG NO.	DESCRIPTION	PKG. QTY.
4Ft LLVT-4FT-100W-40K-D	100W 13500LM 4000K 52" X 14.5"	1
4Ft LLVT-4FT-100W-MCT-D	100W 12000LM 35K/40K/50K 52" X 14.5"	1
4Ft LLVT-4FT-150W-50K-D	150W 20250LM 5000K 52" X 14.5"	1
4Ft LLVT-4FT-150W-MCT-D	150W 20250LM 35K/40K/50K 52" X 14.5"	1
4Ft LLVT-4FT-150W-MCTP-D	80/110/150W 130LM/W 35K/40K/50K 52" X 14.5"	1
4Ft LLVT-4FT-RL2T	OPTIONAL REPLACEMENT FROSTED LENS FOR LLVT	-
4Ft LNVT-4FT-155W-MCTP-D	100/120/135/155W 140LM/W 35K/40K/50K 50"X10"X4.15"	1

INDUSTRIAL
LINEAR
HIGH BAY

120-277V

14-1/2" WIDE
POLYCARBONATE IP65

10" WIDE MCTP

FOR SUSPENSION ACCESSORIES SEE PAGES 77 TO 80



LLVT-4FT-100W-MCT-D-480V
LLVT-4FT-150W-MCT-D-480V



LLVT-4FT-40W-MCT-D-480V
LLVT-4FT-75W-MCT-D-480V



LLVT-8FT-65W-50K-D-480V
LLVT-8FT-65W-40K-D-480V
LLVT-8FT-100W-50K-D-480V
LLVT-8FT-100W-40K-D-480V

LED LINEAR VAPOR LIGHT, 480V 7 DAYS LEAD TIME



CATALOG NO.	DESCRIPTION	PKG. QTY.
4Ft LLVT-4FT-40W-MCT-D-480V	40W 5000LM 35K/40K/50K	6
4Ft LLVT-4FT-75W-MCT-D-480V	75W 9375LM 35K/40K/50K	6
4Ft LLVT-4FT-100W-MCT-D-480V	100W 13500LM 35K/40K/50K	1
4Ft LLVT-4FT-150W-MCT-D-480V	150W 20250LM 35K/40K/50K	1
8Ft LLVT-8FT-65W-50K-D-480V	65W 8450LM 5000K	1
8Ft LLVT-8FT-65W-40K-D-480V	65W 8450LM 4000K	1
8Ft LLVT-8FT-100W-50K-D-480V	100W 13000LM 5000K	1
8Ft LLVT-8FT-100W-40K-D-480V	100W 13000LM 4000K	1

480V



FOR SUSPENSION ACCESSORIES SEE PAGES 77 TO 80

FACTORY-INSTALLED OPTIONS, ENTER DESIRED OPTION CODE(S) AS LINE ITEMS ON YOUR PURCHASE ORDER UNDER THE PRODUCT CATALOG NUMBER

WATTS	EM OPTION	DES	PLUG IN CORD	DESCRIPTION	PAINT	SENSOR	DESCRIPTION
25W to 46W	OPT-EM-FMIINT	INTERNAL	OPT-HBC-125TL-WH	8FT, 15A, 125V, WHITE	N/A	OPT-SEN-2MDR-36	PROGRAMMABLE MICROWAVE BI-LEVEL
65W to 155W	OPT-EM-CM2INT	INTERNAL	OPT-HBC-277TL-WH	8FT, 15A, 277V, WHITE	N/A	WEC-3RC	OPTIONAL RC
	SURGE PROTECTOR	DES	OPT-HBC-125SB-WH	10FT, 15A, 125V, 18/3STR, WHT			
	OPT-SP-10KV	120V	PHOTOCELL	DESCRIPTION			
	OPT-SP-10KV-480V	480V	OPT-PC-B	BUTTON			

HIGH-LUMEN LED CORN LAMP WITH UP LIGHT, 100-277V AC



CATALOG NO.	DESCRIPTION	WHILE SUPPLIES LAST	REPLACEMENT RANGE	PKG. QTY.
CL-HL-27W-30K-E26	27W 3510LM 3000K E26 H: 7.13" X D: 3.74"		50-70MH	12
CL-HL-45W-30K-E39	45W 5850LM 3000K E39 H: 10.20" X D: 3.74"		70-100MH	12
CL-HL-75W-30K-E39	75W 9750LM 3000K E39 H: 12.17" X D: 3.74"		70-125MH	12
CL-HL-100W-30K-E39	100W 13000LM 3000K E39 H: 9.88" X D: 5.75"		70-175MH	6
E26-ENLARGER	ENLARGES E26 (MED.), BASE TO BE USED IN E39 (MOGUL) SOCKET			6
E39-REDUCER	REDUCES E39 (MOGUL), BASE TO BE USED IN E26 (MED.) SOCKET			6





POWER & CCT SWITCHES

CL-EHL-12-27W-MCTP-E26
CL-EHL-36-54W-MCTP-E39
CL-EHL-80-120W-MCTP-E39

CL-EHL
(12W TO 27W)

CL-EHL
(36W TO 54W)

CL-EHL
(75W TO 120W)

Internal Driver
CL-HL
(200W TO 300W)

External Driver
CL-HL-200W-EXTR
CL-HL-200W-480V



HIGH-LUMEN LED CORN LAMP, 100-277V AC

CATALOG NO.	DESCRIPTION	PKG. QTY.
POWER & CCT ADJUSTABLE HIGH-LUMEN LED CORN LAMP, 100-277V AC		
CL-EHL-12-27W-MCTP-E26	27MAX 150LM/W 30K/40K/50K E26 H: 6.69" X D: 2.36"	24
CL-EHL-36-54W-MCTP-E39	54MAX 150LM/W 30K/40K/50K E39 H: 9.84" X D: 3.34"	12
CL-EHL-80-120W-MCTP-E39	120MAX 150LM/W 30K/40K/50K E39 H: 11.14" X D: 5.11"	6
HIGH-LUMEN LED CORN LAMP, 100-277V AC, DLC EXCEPT E26		
CL-EHL-12W-30K-E26	12W 1500LM 3000K E26 H: 4.90" X D: 2.36" 30-50MH	24
CL-EHL-12W-50K-E26	12W 1860LM 5000K E26 H: 4.90" X D: 2.36" 30-50MH	24
CL-EHL-18W-30K-E26	18W 2250LM 3000K E26 H: 5.70" X D: 2.36" 50-60MH	24
CL-EHL-18W-50K-E26	18W 2610LM 5000K E26 H: 5.70" X D: 2.36" 50-60MH	24
CL-EHL-27W-30K-E26	27W 3375LM 3000K E26 H: 6.69" X D: 2.36" 50-70MH	24
CL-EHL-27W-50K-E26	27W 4185LM 5000K E26 H: 6.69" X D: 2.36" 50-70MH	24
CL-EHL-36W-30K-E26	36W 4500LM 3000K E26 H: 7.55" X D: 3.34" 50-100MH	12
CL-EHL-36W-50K-E26	36W 5580LM 5000K E26 H: 7.55" X D: 3.34" 50-100MH	12
CL-EHL-36W-30K-E39	36W 4500LM 3000K E39 H: 8.30" X D: 3.34" 50-100MH	12
CL-EHL-36W-50K-E39	36W 5580LM 5000K E39 H: 8.30" X D: 3.34" 50-100MH	12
CL-EHL-45W-30K-E39	45W 5625LM 3000K E39 H: 9.84" X D: 3.34" 70-100MH	12
CL-EHL-45W-50K-E39	45W 6975LM 5000K E39 H: 9.84" X D: 3.34" 70-100MH	12
CL-EHL-54W-30K-E39	54W 6750LM 3000K E39 H: 9.84" X D: 3.34" 70-125MH	12
CL-EHL-54W-50K-E39	54W 8370LM 5000K E39 H: 9.84" X D: 3.34" 70-125MH	12
CL-EHL-75W-30K-E39	75W 9375LM 3000K E39 H: 9.84" X D: 5.11" 70-125MH	6
CL-EHL-75W-50K-E39	75W 11625LM 5000K E39 H: 9.84" X D: 5.11" 70-125MH	6
CL-EHL-100W-30K-E39	100W 12500LM 3000K E39 H: 10.31" X D: 5.11" 70-175MH	6
CL-EHL-100W-50K-E39	100W 15500LM 5000K E39 H: 10.31" X D: 5.11" 70-175MH	6
CL-EHL-120W-30K-E39	120W 15600LM 3000K E39 H: 11.14" X D: 5.11" 200-400MH	6
CL-EHL-120W-50K-E39	120W 17400LM 5000K E39 H: 11.14" X D: 5.11" 200-400MH	6
CL-HL-200W-50K-E39	200W 28000LM 5000K E39 H: 14.25" X D: 5.75" 600MH	6
CL-HL-240W-50K-E39	240W 34800LM 5000K E39 H: 13.15" X D: 5.50" 800W HID	6
CL-HL-300W-50K-E39	300W 43500LM 5000K E39 H: 13.15" X D: 5.50" 800W HID	6
CL-HL-200W-50K-E39-EXTR	200W 28000LM 5000K E39 H: 14.25" X D: 5.75" 600MH	4
480V CL-HL-200W-50K-E39-480V	200W 28000LM 5000K E39 H: 14.25" X D: 5.75" 600MH	4
E26-ENLARGER	ENLARGES E26 (MED.), BASE TO BE USED IN E39 (MOGUL) SOCKET	6
E39-REDUCER	REDUCES E39 (MOGUL), BASE TO BE USED IN E26 (MED.) SOCKET	6

NOTE: FOR 125W OR BELOW: IF USED IN ENCLOSED FIXTURE, CHECK SPEC SHEET FOR MINIMUM SPACE REQUIRED
FOR 200W OR ABOVE: DO NOT USE THE LAMPS IN ENCLOSED FIXTURES
THE DIMENSION OF THE EXTERNAL DRIVER FOR 200-EXTR & 480V LAMPS IS 9.5"X2.5"X1.5"



LED 180 DEGREE FLAT HID RETROFIT LAMP

CATALOG NO.	DESCRIPTION	PKG. QTY.
CL-FLT-36-54W-50K-E39	36W/45W/54W 150LM/W 5000K Flat	6
CL-FLTW-54-75W-50K-E39	54W/63W/75W 150LM/W 5000K Adjustable	6
CL-FLTW-75-110W-50K-E39	75W/97W/110W 150LM/W 5000K Adjustable	6





LED 180 DEGREE FLAT HID RETROFIT LAMP



CATALOG NO.	DESCRIPTION	REPLACEMENT RANGE	PKG. QTY.
 CL-FLT-54W-50K-E39	54W 5940LM 5000K 9.6"(L) x 4.5"(W) x 3.2"(H)	70-150 MH	8
CL-FLT-75W-50K-E39	75W 9000LM 5000K 11.7"(L) x 5.5"(W) x 3.4"(H)	150-320 MH	8
CL-FLT-115W-50K-E39	115W 13570LM 5000K 11.7"(L) x 5.5"(W) x 3.4"(H)	320-400 MH	8

LED HIGH POWER LAMPS, 120-277V



CATALOG NO.	DESCRIPTION	REPLACEMENT RANGE	PKG. QTY.
 HPL-16W-30K-E26	16W 2000LM 3000K E26 Medium Base		20
HPL-16W-50K-E26	16W 2000LM 5000K E26 Medium Base		20
HPL-20W-50K-E26	20W 2500LM 5000K E26 Medium Base		20
HPL-24W-30K-E26	24W 3000LM 3000K E26 Medium Base		20
HPL-32W-30K-E26	32W 4000LM 3000K E26 Medium Base		20
HPL-32W-50K-E26	32W 4000LM 5000K E26 Medium Base		20
HPL-34W-30K-E26	34W 4250LM 3000K E26 Medium Base		12
HPL-34W-50K-E26	34W 4250LM 5000K E26 Medium Base		12
 HPL-HB-60W-50K-E39	60W 6480LM 5000K E39 Mogul Base		4
HPL-HB-75W-50K-E39	75W 8100LM 5000K E39 Mogul Base		4
HPL-HB-100W-50K-E39	100W 12500LM 5000K E39 Mogul Base		4
HPL-HB-140W-50K-E39	140W 15120LM 5000K E39 Mogul Base		4
 HPL-HB-R1	Optional PC Reflector for HPL-HB-60W		12
HPL-HB-R2	Optional PC Reflector for HPL-HB-75W		8
HPL-HB-R3	Optional PC Reflector for HPL-HB-120W & HPL-HB-140W		8

INDUSTRIAL LAMPS



LED CONSTRUCTION / TEMPORARY LIGHT WITH SOCKET FOR LINKING MULTIPLE UNITS



CATALOG NO.	DESCRIPTION	EQUIVALENCY	PKG. QTY.
CL-CONST-75W-50K	75W 12500LM 5000K 5X15W Lamp-string, 10FT. SPACING BETWEEN EACH LAMP, 50FT. TOTAL LENGTH		1
CL-CONST-40W-50K	40W 4800LM 5000K 6FT CORD WITH 15A 3 PRONG STRAIGHT BLADE PLUG	400 MH	1
CL-CONST-100W-50K	100W 12000LM 5000K 6FT CORD WITH 15A 3 PRONG STRAIGHT BLADE PLUG	400 MH	1



COMMERCIAL INDOOR LIGHTING



LED BACKLIT PANEL LIGHT, 100-277VAC

**NO PARTIAL
MUST BUY IN QTY OF FOUR**

MCTP: MULTI COLOR TEMPERATURE
& MULTI POWER



	CATALOG NO.	DESCRIPTION	PKG. QTY.
2X2	LPNG-2X2-4KLM-40K-D	40W 4400LM 4000K	4
	LPNG-2X2-4KLM-35K-D	40W 4200LM 3500K	4
	LPNG-2X2-4KLM-27K-D	40W 3800LM 2700K	4
	LPNG-2X2-MCTP MCTP	20/30/40W 3500K/4000K/5000K	4
	LPNG-2X2-MCTP4 MCTP	20/30/40W 3000K/3500K/4000K/5000K	4
2X4	LPNG-2X4-4KLM-50K-D	40W 4200LM 5000K	4
	LPNG-2X4-4KLM-40K-D	40W 4200LM 4000K	4
	LPNG-2X4-5KLM-50K-D	50W 5250LM 5000K	4
	LPNG-2X4-5KLM-40K-D	50W 5200LM 4000K	4
2X4	LPNG-2X4-5KLM-35K-D	50W 5140LM 3500K	4
	LPNG-2X4-5KLM-27K-D	50W 4800LM 2700K	4
	LPNG-2X4-MCTP MCTP	30/40/50W 3500K/4000K/5000K	4
	LPNG-2X4-MCTP4 MCTP	30/40/50W 3000K/3500K/4000K/5000K	4
	2X4	LPNG-2X4-6KLM-50K-D	60W 6600LM 5000K
LPNG-2X4-6KLM-40K-D		60W 6600LM 4000K	4
LPNG-2X4-6KLM-35K-D		60W 6300LM 3500K	4
LPNG-2X4-6KLM-27K-D		60W 5700LM 2700K	4
2X4	LPNG-2X4-7KLM-50K-D	60W 7920LM 5000K	4
	LPNG-2X4-7KLM-40K-D	60W 7920LM 4000K	4
	LPNG-2X4-7KLM-35K-D	60W 7560LM 3500K	4
	LPNG-2X4-7KLM-27K-D	60W 6500LM 2700K	4
1X4	LPNG-1X4-4KLM-50K-D	40W 4400LM 5000K	4
	LPNG-1X4-4KLM-27K-D	40W 3800LM 2700K	4
	LPNG-1X4-MCTP MCTP	20/30/40W 3500K/4000K/5000K	4
	LPNG-1X4-MCTP4 MCTP	20/30/40W 3000K/3500K/4000K/5000K	4















COMMERCIAL
FLAT
PANELS



FACTORY-INSTALLED OPTIONS, ENTER DESIRED OPTION CODE(S) AS LINE ITEMS ON YOUR PURCHASE ORDER UNDER THE PRODUCT CATALOG NUMBER

WATTS	EM OPTION	DESCRIPTION	FLEX WHIP	DESCRIPTION	PAINT	SENSOR	DESCRIPTION
ALL MODELS	OPT-EM-LP	EXTERNAL	OPT-FWH-63	6FT 3-Wire Whip	OPT-CLR-LPNG	OPT-SEN-2MDR-36	PROGRAMMABLE MI-CROWAVE BI-LEVEL
	PLUG IN CORD	DESCRIPTION	OPT-FWH-65	6FT 5-Wire Whip		WEC-3RC	REMOTE CONTROL
	OPT-HBC-125TL-BK	8FT, 15A, 125V, BLACK	OPT-FWH-66	6FT 6-Wire Whip			
	OPT-HBC-277TL-BK	8FT, 15A, 277V, BLACK					
	OPT-HBC-125SB-BK	10FT, 15A, 125V, 18/3STR, BLACK					

ACCESSORIES FOR PANEL LIGHTS



CATALOG NO.	DESCRIPTION
 LPNG-SRFC-2X2	Surface mounting kit for 2X2 panel EXCLUSIVE SCREWLESS DESIGN
 LPNG-SRFC-2X4	Surface mounting kit for 2X4 panel EXCLUSIVE SCREWLESS DESIGN
 LPNG-SRFC-1X4	Surface mounting kit for 1X4 panel EXCLUSIVE SCREWLESS DESIGN
 LTRE-2X2-SMK	Designer Surface mounting kit for 2X2 panel
 LTRE-2X4-SMK	Designer Surface mounting kit for 2X4 panel
 LTRE-1X4-SMK	Designer Surface mounting kit for 1X4 panel
 SCL-GSY10	Adj. 10FT 1/16" double suspension kit with Y end and heavy-duty locking hook, loop gripper on top
 SCL-GSY20	Adj. 20FT 1/16" double suspension kit with Y end and heavy-duty locking hook, loop gripper on top
 LPNG-RMK-1X4	1x4' Recessed Mounting Flange Kit for installation in hard ceilings and surfaces
 LPNG-RMK-2X2	2x2' Recessed Mounting Flange Kit for installation in hard ceilings and surfaces
 LPNG-RMK-2X4	2x4' Recessed Mounting Flange Kit for installation in hard ceilings and surfaces
 ELB-2048-EXTR	Field-installed emergency ballast; Input voltage: 100-277VAC, 50-60Hz; Input power: 4.8W (max); Output voltage: 12V-48VDC; Output power: 20W (max) Emergency operation: >90 mins.; Use w/ up to 60W LED fixtures; 20% lumens required by UL in power failure for FACTORY-INSTALLED OPTION see above.
 LPNG-EMMB	Emergency Battery Mounting Bracket for 2x2 & 2x4 Panels-Allows backup unit installation on top of panel(Recommended for EM Installations on 2X2 & 2X4)
 LPNG-EMMB-1X4	Emergency Battery Mounting Bracket for 1X4 Panels-Allows backup unit installation on top of panel

COMMERCIAL
PANEL &
T-BAR

T-BAR GRID LIGHT (FRAME LIGHT) REMOTE DRIVER

MCTP: MULTI COLOR TEMPERATURE & MULTI POWER



CATALOG NO.	DESCRIPTION	PKG. QTY.
 TGL-2X2-MCTP	27W/35W/40W 150LM/W 3500K/4000K/5000K	10
 TGL-2X4-MCTP	35W/45W/54W 150LM/W 3500K/4000K/5000K	10
 ELB-TBAR1	T-BAR BRACKET FOR MOUNTING THE REMOTE DRIVER	-

SINGLE CCT T-BAR GRID LIGHTS



CATALOG NO.	DESCRIPTION	PKG. QTY.
 TGL-2X4-30K	60W 6000LM 3000K	10

WHILE SUPPLIES LAST



FACTORY-INSTALLED OPTIONS, ENTER DESIRED OPTION CODE(S) AS LINE ITEMS ON YOUR PURCHASE ORDER UNDER THE PRODUCT CATALOG NUMBER

WATTS	FLEX WHIP	DESCRIPTION	PAINT	SENSOR	DESCRIPTION
ALL MODELS	OPT-EM-TGL	EXTERNAL	OPT-FWH-63	6FT 3-Wire Whip	N/A
			OPT-FWH-65	6FT 5-Wire Whip	
			OPT-FWH-66	6FT 6-Wire Whip	

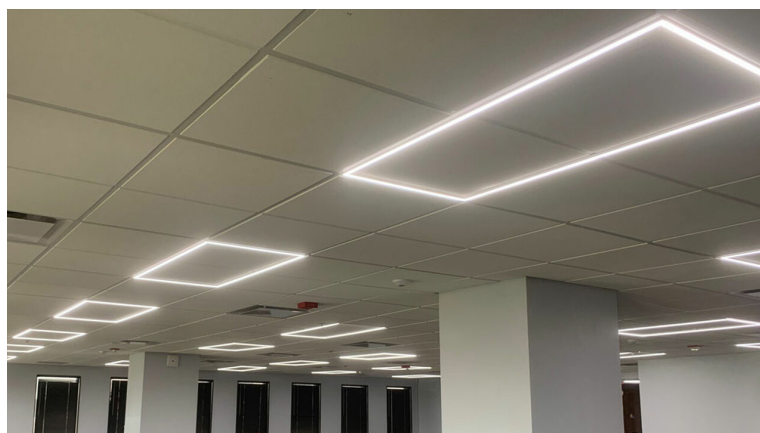

PREMIUM HIGH-OUTPUT LED PANELS, 125LM/W



2X4 2X2

CATALOG NO.	DESCRIPTION	WHILE SUPPLIES LAST	PKG. QTY.
 LP-2X2-40W-50K-D-HL	40W 5280LM 5000K		2
LP-2X2-40W-40K-D-HL	40W 5280LM 4000K		2
 LP-2X4-50W-50K-D-HL	50W 6260LM 5000K		2
LP-2X4-50W-40K-D-HL	50W 6260LM 4000K		2

FACTORY-INSTALLED OPTIONS, ENTER DESIRED OPTION CODE(S) AS LINE ITEMS ON YOUR PURCHASE ORDER UNDER THE PRODUCT CATALOG NUMBER

WATTS	EM OPTION	DESCRIPTION	FLEX WHIP	DESCRIPTION	PAINT	SENSOR	DESCRIPTION
ALL MODELS	OPT-EM-LP	EXTERNAL	OPT-FWH-63	6FT 3-Wire Whip	N/A	N/A	N/A
			OPT-FWH-65	6FT 5-Wire Whip			
			OPT-FWH-66	6FT 6-Wire Whip			

POWER & CCT ADJUSTABLE INTERNAL-DRIVER LED SURFACE/RECESSED MOUNT PANELS







CATALOG NO.	DESCRIPTION	PKG. QTY.
 LPS-2X2-20-40W-MCTP-D	20W/33W/40W 100LM/W 30K/40K/50K	1
LPS-2X4-30-50W-MCTP-D	30W/40W/50W 100LM/W 30K/40K/50K	1
LPS-1X4-20-40W-MCTP-D	20W/33W/40W 100LM/W 30K/40K/50K	1

INTERNAL-DRIVER LED SURFACE MOUNT PANELS, (1X4 & LARGER CAN BE RECESS MOUNTED)



1X1
1X2
1X4
2X2
2X4

CATALOG NO.	DESCRIPTION	PKG. QTY.
 LPS-S4-50K-D	10W 700LM 5000K 4" Square 120VAC	20
LPS-S4-40K-D	10W 700LM 4000K 4" Square 120VAC	20
LPS-S4-30K-D	10W 700LM 3000K 4" Square 120VAC	20
 LPS-S6-50K-D	12W 900LM 5000K 6" Square 120VAC	20
LPS-S6-40K-D	12W 900LM 4000K 6" Square 120VAC	20
LPS-S6-30K-D	12W 900LM 3000K 6" Square 120VAC	20
 LPS-S8-50K-D	16W 1280LM 5000K 8" Square 120VAC	20
LPS-S8-40K-D	16W 1280LM 4000K 8" Square 120VAC	20
LPS-S8-30K-D	16W 1280LM 3000K 8" Square 120VAC	20
 LPS-1X1-50K-D	18W 1700LM 5000K 1' X 1' 120-277VAC	16
LPS-1X1-40K-D	18W 1700LM 4000K 1' X 1' 120-277VAC	16
LPS-1X1-30K-D	18W 1700LM 3000K 1' X 1' 120-277VAC	16
 LPS-1X2-50K-D	25W 2500LM 5000K 1' X 2' 120-277VAC	8
LPS-1X2-40K-D	25W 2500LM 4000K 1' X 2' 120-277VAC	8
LPS-1X2-30K-D	25W 2500LM 3000K 1' X 2' 120-277VAC	8
 LPS-1X4-50K-D	40W 4000LM 5000K 1' X 4' 120-277VAC	1
LPS-1X4-40K-D	40W 4000LM 4000K 1' X 4' 120-277VAC	1
 LPS-2X2-50K-D	40W 4400LM 5000K 2' X 2' 120-277VAC	1
LPS-2X2-40K-D	40W 4400LM 4000K 2' X 2' 120-277VAC	1
LPS-2X2-30K-D	40W 4400LM 3000K 2' X 2' 120-277VAC	1
 LPS-2X4-50K-D	50W 5500LM 5000K 2' X 4' 120-277VAC	1
LPS-2X4-40K-D	50W 5500LM 4000K 2' X 4' 120-277VAC	1
LPS-2X4-30K-D	50W 5500LM 3000K 2' X 4' 120-277VAC	1
 LPS-JBOX	Junction Box for 1 X 4, 2 X 2, 2 X 4 LPS T-Bar installation	

COMMERCIAL
FLAT
PANELS



FACTORY-INSTALLED OPTIONS, ENTER DESIRED OPTION CODE(S) AS LINE ITEMS ON YOUR PURCHASE ORDER UNDER THE PRODUCT CATALOG NUMBER

WATTS	FLEX WHIP	DESCRIPTION	EM OPTION	DESCRIPTION	PAINT	SENSOR	DESCRIPTION
ALL MODELS	OPT-FWH-63	6FT 3-Wire Whip	OPT-EM-AC2EXT	EXTERNAL	N/A	N/A	N/A
	OPT-FWH-65	6FT 5-Wire Whip					
	OPT-FWH-66	6FT 6-Wire Whip					



BUILDER SERIES POWER & CCT- ADJUSTABLE STACK TROFFER
REQUIRES 1 MINUTE ASSEMBLY

NO PARTIAL
MUST BUY IN PKG. QTY.



CATALOG NO.	DESCRIPTION	PKG. QTY.
LTRS-2X2-MCTP	25W/35W/36W/40W 125LM/W 3500K/4000K/5000K	6
LTRS-2X4-MCTP	30W/40W//45W/50W 125LM/W 3500K/4000K/5000K	6
LTRS-1X4-MCTP	25W/35W/36W/40W 125LM/W 3500K/4000K/5000K	4
ELB-18150-B	Field-Installed Battery Back Up: 20W MAX, 175VDC, Li-ion 4000mAh	



SPEC SERIES LED SELECTABLE COLOR TEMP. & WATTAGE TROFFERS, AC 100-277V

NO PARTIAL
MUST BUY IN QTY OF TWO



SHOWN WITH
SURFACE MOUNTING
KIT (SMK)

CATALOG NO.	DESCRIPTION	PKG. QTY.
LTRE-2X2-MCTP	26W, 32W, 40W 125LM/W 3500K, 4000K, 5000K	2
LTRE-2X4-MCTP	32W, 40W, 50W 125LM/W 3500K, 4000K, 5000K	2
LTRE-1X4-MCTP	26W, 32W, 40W 125LM/W 3500K, 4000K, 5000K	2
LTRE-2X2-SMK	Surface mounting kit for LTRE-2X2	-
LTRE-2X4-SMK	Surface mounting kit for LTRE-2X4	-
LTRE-1X4-SMK	Surface mounting kit for LTRE-1X4	-

FOR RECESSED MOUNTING FLANGE KIT (LPNG-RMK) SEE PAGE NO. 54

FACTORY-INSTALLED OPTIONS, ENTER DESIRED OPTION CODE(S) AS LINE ITEMS ON YOUR PURCHASE ORDER UNDER THE PRODUCT CATALOG NUMBER

WATTS	EM OPTION	DESCRIPTION	FLEX WHIP	DESCRIPTION	PAINT	SENSOR	DESCRIPTION
ALL MODELS	OPT-EM-LTRE	MOUNTED ON TOP	OPT-FWH-63	6FT 3-Wire Whip	N/A	OPT-SEN-2MDR-36	PROGRAMMABLE MICROWAVE BI-LEVEL
	Ribbed LENS OPTION	DESCRIPTION	OPT-FWH-65	6FT 5-Wire Whip		WEC-3RC	REMOTE CONTROL
	OPT-2X2-RL	Ribbed LENS FOR 2X2	OPT-FWH-66	6FT 6-Wire Whip			
	OPT-2X4-RL	Ribbed LENS FOR 2X4					



SPEC SERIES ARCHITECTURAL TROFFER, BACK-LIT LED DESIGN
POWER & CCT SELECTABLE FOR OPTIONS SEE NEXT PAGE



CATALOG NO.	DESCRIPTION	PKG. QTY.
LTRB-2X2-MCTP	25W/30W/35W 110LM/W 35K/40K/50K	4
LTRB-2X4-MCTP	30W/40W/50W 110LM/W 35K/40K/50K	4
LTRB-1X4-MCTP	25W/30W/35W 110LM/W 35K/40K/50K	4

COMMERCIAL
TROFFERS



FACTORY-INSTALLED OPTIONS, ENTER DESIRED OPTION CODE(S) AS LINE ITEMS ON YOUR PURCHASE ORDER UNDER THE PRODUCT CATALOG NUMBER

WATTS	EM OPTION	DESCRIPTION	FLEX WHIP	DESCRIPTION	PAINT	SENSOR	DESCRIPTION
ALL MODELS	OPT-EM-LP	EXTERNAL	OPT-FWH-63	6FT 3-Wire Whip	OPT-CLR-LPNG	OPT-SEN-2MDR-36	MICROWAVE BI-LEVEL
	PLUG IN CORD	DESCRIPTION	OPT-FWH-65	6FT 5-Wire Whip		WEC-3RC	REMOTE CONTROL
	OPT-HBC-125TL-BK	8FT, 15A, 125V, BLACK	OPT-FWH-66	6FT 6-Wire Whip			
	OPT-HBC-277TL-BK	8FT, 15A, 277V, BLACK					
	OPT-HBC-125SB-BK	10FT, 15A, 125V, 18/3STR, BLCK					



SPEC SERIES LED SELECTABLE COLOR TEMP. & WATTAGE DUAL LENS TROFFER LIGHTS



CATALOG NO.	DESCRIPTION	PKG. QTY.
LTRD-2X2-MCTP	25W/30W/35W 125LM/W 3500K/4000K/5000K	1
LTRD-2X4-MCTP	30W/40W/50W 125LM/W 3500K/4000K/5000K	1

FOR FACTORY-INSTALLED OPTIONS SEE LTRP BELOW
TO SURFACE MOUNT, SELECT LTR-SMK KITS FROM THE LTR-SM SERIES ABOVE



Perforated fixture

LED DIRECT-INDIRECT (METAL HOUSING+PC LENS) TROFFERS, AC 100-277V, 110LM/W PERFORATED BASKET & SURFACE MOUNTING OPTIONS AVAILABLE



CATALOG NO.	DESCRIPTION	PKG. QTY.
LTR-2X2-40W-40K-D	40W 4281LM 4000K 24" x 24" x 3-1/8"	1
LTR-2X4-50W-35K-D	50W 5590LM 3500K 24" x 48" x 3-1/5"	1
LTR-2X4-50W-40K-D	50W 5590LM 4000K 24" x 48" x 3-1/5"	1
LTR-2X4-50W-50K-D	50W 5702LM 5000K 24" x 48" x 3-1/5"	1
LTR-2X2-40W-40K-D-PERF	40W 4281LM 4000K 24" x 24" x 3-1/8" Perforated Basket Incl.	1
LTR-2X4-50W-35K-D-PERF	50W 5590LM 3500K 24" x 48" x 3-1/5" Perforated Basket Incl.	1
LTR-2X4-50W-40K-D-PERF	50W 5590LM 4000K 24" x 48" x 3-1/5" Perforated Basket Incl.	1
LTR-2X4-50W-50K-D-PERF	50W 5702LM 5000K 24" x 48" x 3-1/5" Perforated Basket Incl.	1

FOR FACTORY-INSTALLED OPTIONS SEE LTRP BELOW

DURABLE (PC BODY) TROFFER LIGHTS, 140LM/W



2X2

CATALOG NO.	DESCRIPTION	PKG. QTY.
LTRP-2X2-35W-50K-D	35W 4900LM 5000K	1



FACTORY-INSTALLED OPTIONS, ENTER DESIRED OPTION CODE(S) AS LINE ITEMS ON YOUR PURCHASE ORDER UNDER THE PRODUCT CATALOG NUMBER

WATTS	EM OPTION	DESCRIPTION	FLEX WHIP	DESCRIPTION	PAINT	SENSOR	DESCRIPTION
ALL MODELS	OPT-EM-TREXT	MOUNTED ON TOP	OPT-FWH-63	6FT 3-Wire Whip	N/A	OPT-SEN-2MDR-36	PROGRAMMABLE MICROWAVE BI-LEVEL
			OPT-FWH-65	6FT 5-Wire Whip		WEC-3RC	REMOTE CONTROL
			OPT-FWH-66	6FT 6-Wire Whip			

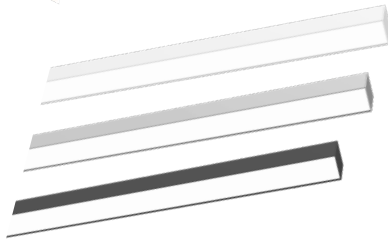

SCE-SB

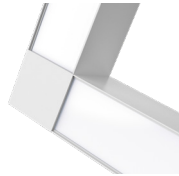

SCE-LB



SCE-TB

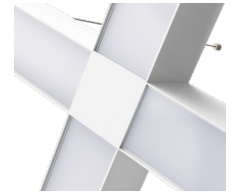

SCE-XB

BUILDER SERIES POWER & CCT- ADJUSTABLE LINEAR LIGHT, PRISMATIC PMMA LENS UGR<25



	DESCRIPTION	PKG. QTY.
SCE-4FT-40W-MCTP-D	30W/35W/40W 110LM/W 3500K/4000K/5000K White	8
SCE-4FT-40W-MCTP-D-BK	30W/35W/40W 110LM/W 3500K/4000K/5000K Black	8
SCE-4FT-40W-MCTP-D-SIL	30W/35W/40W 110LM/W 3500K/4000K/5000K Silver	8
SCE-6FT-50W-MCTP-D	40W/45W/50W 110LM/W 3500K/4000K/5000K White	6
SCE-6FT-50W-MCTP-D-BK	40W/45W/50W 110LM/W 3500K/4000K/5000K Black	6
SCE-6FT-50W-MCTP-D-SIL	40W/45W/50W 110LM/W 3500K/4000K/5000K Silver	6
SCE-ULM-4FT-MCTP-D	4Ft SCE Series Uplight Module 35/40/50K Transfers 30% Power To Top	
SCE-ULM-6FT-MCTP-D	6Ft SCE Series Uplight Module 35/40/50K Transfers 30% Power To Top	
SCE-SB	SCE Series Straight Linking Bracket - Creates a Seamless Connection	
SCE-TB	SCE Series T Linking Bracket	
SCE-LB	SCE Series L Linking Bracket	
SCE-XB	SCE Series X Linking Bracket	
SCE-SB-BK	SCE Series Straight Linking Bracket - Creates a Seamless Connection, Black	
SCE-TB-BK	SCE Series T Linking Bracket, Black	
SCE-LB-BK	SCE Series L Linking Bracket, Black	
SCE-XB-BK	SCE Series X Linking Bracket, Black	
SCE-SB-SIL	SCE Series Straight Linking Bracket - Creates a Seamless Connection, Silver	
SCE-TB-SIL	SCE Series T Linking Bracket, Silver	
SCE-LB-SIL	SCE Series L Linking Bracket, Silver	
SCE-XB-SIL	SCE Series X Linking Bracket, Silver	

FOR SUSPENSION KIT SEE PAGES 77 TO 80

FACTORY-INSTALLED OPTIONS, ENTER DESIRED OPTION CODE(S) AS LINE ITEMS ON YOUR PURCHASE ORDER UNDER THE PRODUCT CATALOG NUMBER

WATTS	EM OPTION	DESCRIPTION	PHOTOCELL	DESCRIPTION	PAINT	SENSOR	DESCRIPTION
ALL MODELS	OPT-EM-CMIINT	INTERNAL	N/A	N/A	N/A	N/A	N/A

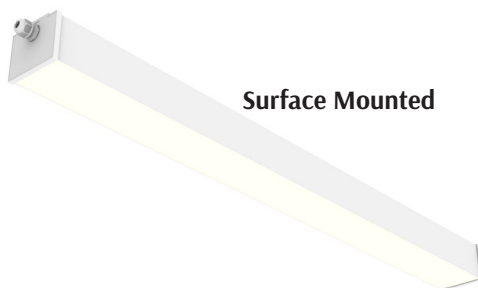

Surface Mounted

SCX4-IP66-SUR-4FT-40-80W-MCTP
SCX4-IP66-SUR-8FT-80-160W-MCTP

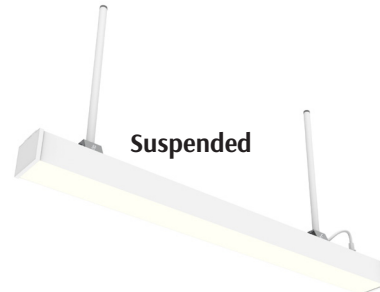

Suspended

SCX4-IP66-SUS-4FT-40-80W-MCTP
SCX4-IP66-SUS-8FT-80-160W-MCTP

Rod Kit Sold Separately



POWER & CCT- ADJUSTABLE LINEAR LIGHT, 120-277V, IP66 WET LOCATION









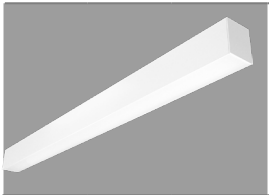
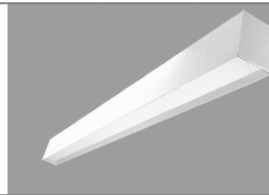
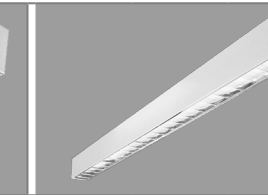
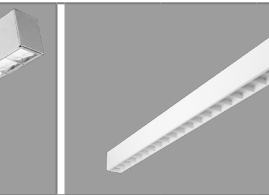
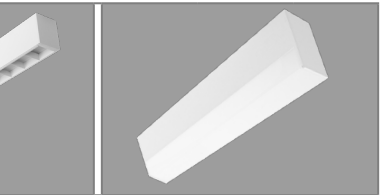

CATALOG NO.	DESCRIPTION	PKG. QTY.
SCX4-IP66-SUR-4FT-40-80W-MCTP	40W/60W/80W 105LM/W 35K/40K/50K Surface Mounted	4
SCX4-IP66-SUR-8FT-80-160W-MCTP	80W/120W/160W 105LM/W 35K/40K/50K Surface Mounted	2
SCX4-IP66-SUS-4FT-40-80W-MCTP	40W/60W/80W 105LM/W 35K/40K/50K Suspended	4
SCX4-IP66-SUS-8FT-80-160W-MCTP	80W/120W/160W 105LM/W 35K/40K/50K Suspended	2
SCX4-IP66-ACPT-6FT	SCX4-IP66 6Ft Ac Pigtail With Female Wet Loc. Connector	
SCX4-IP66-ACPT-10FT	SCX4-IP66 10Ft Ac Pigtail With Female Wet Loc. Connector	
SCX4-IP66-JUMP-6IN	SCX4-IP66 6In Ac Jump Cable With Male And Femal Wet Loc. Connector	
SCX4-IP66-JUMP-12IN	SCX4-IP66 12In Ac Jump Cable With Male And Femal Wet Loc. Connector	
SCX4-IP66-CB	SCX4-IP66 Coupling Bracket	
SCX4-IP66-RODKIT-18IN	SCX4-IP66 18In Suspension Rod Kit	
SCX4-IP66-RODKIT-24IN	SCX4-IP66 24In Suspension Rod Kit	

COMMERCIAL
LINEAR
LIGHTS

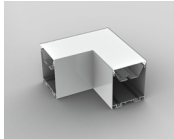
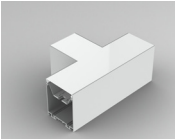
SCX 2-3/4" (Linkable)	REGRESSED 2-3/4"	LOUVER 2-3/4" (Linkable)	WHITE LOUVER 2-3/4" (Linkable)	DROP LENS 2-3/4"
-----------------------	------------------	--------------------------	--------------------------------	------------------

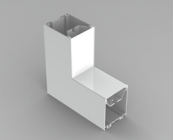
				
SCX-1FT-10W-MCT4-D	N/A	N/A	N/A	N/A
SCX-2FT-20W-MCT4-D	SCX-2FT-20W-MCT4-D-REG	SCX-2FT-20W-MCT4-D-LUV	SCX-2FT-20W-MCT4-D-LUV-WH	SCX-2FT-20W-MCT4-D-DL
SCX-3FT-30W-MCT4-D	SCX-3FT-30W-MCT4-D-REG	SCX-3FT-30W-MCT4-D-LUV	SCX-3FT-30W-MCT4-D-LUV-WH	SCX-3FT-30W-MCT4-D-DL
SCX-4FT-40W-MCT4-D	SCX-4FT-40W-MCT4-D-REG	SCX-4FT-40W-MCT4-D-LUV	SCX-4FT-40W-MCT4-D-LUV-WH	SCX-4FT-40W-MCT4-D-DL
SCX-6FT-60W-MCT4-D	SCX-6FT-60W-MCT4-D-REG	SCX-6FT-60W-MCT4-D-LUV	SCX-6FT-60W-MCT4-D-LUV-WH	SCX-6FT-60W-MCT4-D-DL
SCX-8FT-80W-MCT4-D	SCX-8FT-80W-MCT4-D-REG	SCX-8FT-80W-MCT4-D-LUV	SCX-8FT-80W-MCT4-D-LUV-WH	SCX-8FT-80W-MCT4-D-DL

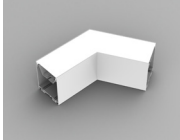
 UPLIGHT FOR SCX SERIES AND THEIR VARIANTS				
2FT	3FT	4FT	6FT	8FT
OPT-SCX-ULM-2FT-8W-MCT4	OPT-SCX-ULM-3FT-12W-MCT4	OPT-SCX-ULM-4FT-16W-MCT4	OPT-SCX-ULM-6FT-24W-MCT4	OPT-SCX-ULM-8FT-32W-MCT4

MODULES FOR SCX SERIES				
6in Module  SCX-6IN-MCT4	9in Module  SCX-9IN-MCT4	L Module  SCX-L-MCT4	T Module  SCX-T-MCT4	X Module  SCX-X-MCT4
Inside Corner Module  SCX-IC-MCT4	Outside Corner Module  SCX-OC-MCT4	Y Module  SCX-Y-MCT4	120° Corner  SCX-C120-MCT4	C60 Module  SCX-C60-MCT4

COMMERCIAL
LINEAR
LIGHTS

*MCT4: MULTI COLOR TEMPERATURE
(3000K, 3500K, 4000K, 5000K)

PMMA LENS 2-3/4" INDIRECT 2-3/4" IDL 2-3/4" SCXIF & 2F L FIXTURE SCX 2F Y FIXTURE

SCX-2FT-20W-MCT4-D-DLP	SCX-2FT-20W-MCT4-D-IND	SCX-2FT-20W-MCT4-D-IDL	SCX-L1FT-20W-MCT4	SCX-Y2FT-60W-MCT4-D
N/A	SCX-3FT-30W-MCT4-D-IND	SCX-3FT-30W-MCT4-D-IDL	SCX-L2FT-40W-MCT4	UPLIGHT OPT-SCX-ULM-Y2FT-24W-MCT4
SCX-4FT-40W-MCT4-D-DLP	SCX-4FT-40W-MCT4-D-IND	SCX-4FT-40W-MCT4-D-IDL	UPLIGHT OPT-SCX-ULM-L2FT-16W-MCT4	
N/A	SCX-6FT-60W-MCT4-D-IND	SCX-6FT-60W-MCT4-D-IDL		
N/A	SCX-8FT-80W-MCT4-D-IND	SCX-8FT-80W-MCT4-D-IDL		
UPLIGHT				
OPT-SCX-ULM-2FT-8W-MCT4				
N/A				
OPT-SCX-ULM-4FT-16W-MCT4				
N/A				
N/A				



SHOWN WITH
SUSPENSION KIT

SCX-3CS10

ADJ. 10FT 1/16in TRIPLE-CABLE
SUSPENSION CANOPY KIT WITH
KEYHOLE END CONNECTORS &
5-WIRE CORD

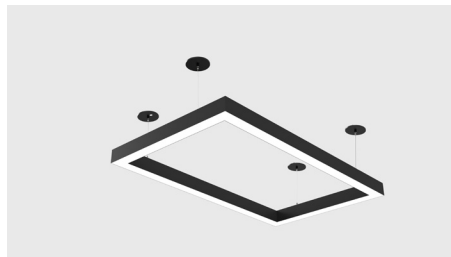

MADE USING
SCX + L CORNERS

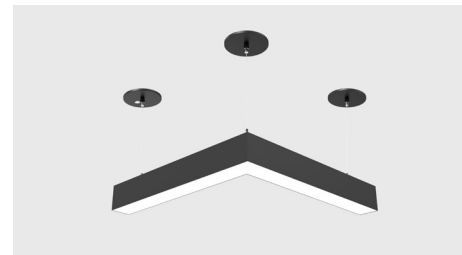

SCX-L2FT-40W-MCT4
INSTALLED

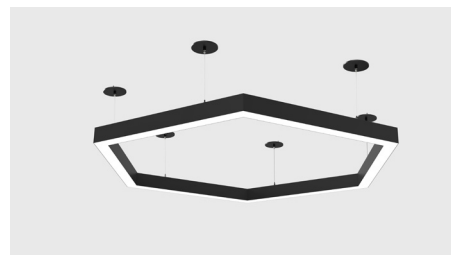

MADE USING
SCX + C120 CORNERS



SCX-Y2FT-60W-MCT4
INSTALLED

COMMERCIAL
LINEAR
LIGHTS



SCX4 4" (Linkable)	WHITE LOUVER 4" (Linkable)	IDL 4"	WALLWASH 4"
--------------------	----------------------------	--------	-------------

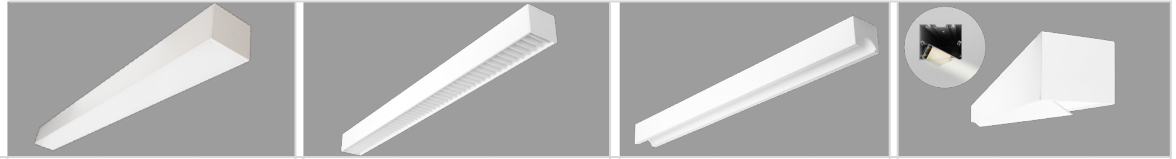

1FT 10W & 110LM/W	SCX4-1FT-10W-MCT4-D	SCX4-1FT-10W-MCT4-D-LUV-WH	SCX4-1FT-10W-MCT-D-IDL	N/A
2FT 20W & 110LM/W	SCX4-2FT-20W-MCT4-D	SCX4-2FT-20W-MCT4-D-LUV-WH	SCX4-2FT-20W-MCT-D-IDL	SCX4-2FT-20W-MCT4-WSH
3FT 30W & 110LM/W	SCX4-3FT-30W-MCT4-D	SCX4-3FT-30W-MCT4-D-LUV-WH	SCX4-3FT-30W-MCT-D-IDL	SCX4-3FT-30W-MCT4-WSH
4FT 40W & 110LM/W	SCX4-4FT-40W-MCT4-D	SCX4-4FT-40W-MCT4-D-LUV-WH	SCX4-4FT-40W-MCT-D-IDL	SCX4-4FT-40W-MCT4-WSH
6FT 60W & 110LM/W	SCX4-6FT-60W-MCT4-D	SCX4-6FT-60W-MCT4-D-LUV-WH	SCX4-6FT-60W-MCT-D-IDL	N/A
80FT 80W & 110LM/W	SCX4-8FT-80W-MCT4-D	SCX4-8FT-80W-MCT4-D-LUV-WH	SCX4-8FT-80W-MCT-D-IDL	N/A

COMMERCIAL
LINEAR
LIGHTS

UPLIGHT FOR SCX4 SERIES AND THEIR VARIANTS				
2FT	3FT	4FT	6FT	8FT
OPT-SCX-ULM-2FT-8W-MCT4	OPT-SCX-ULM-3FT-12W-MCT4	OPT-SCX-ULM-4FT-16W-MCT4	OPT-SCX-ULM-6FT-24W-MCT4	OPT-SCX-ULM-8FT-32W-MCT4

MODULES FOR SCX4 SERIES

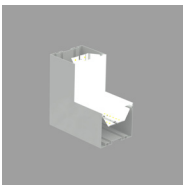
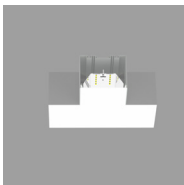
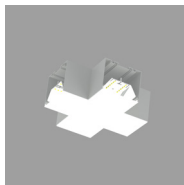
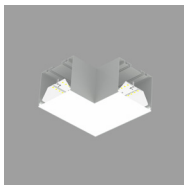
<p>L Module</p>  <p>SCX4-L-MCT4</p>	<p>T Module</p>  <p>SCX4-T-MCT4</p>	<p>X Module</p>  <p>SCX4-X-MCT4</p>	<p>Inside Corner</p>  <p>SCX4-IC-MCT4</p>
---	---	---	---

SCX QUARTER OF CIRCLE 4CCT



CATALOG NO.	DESCRIPTION	PKG. QTY.
SCXC-Q24-10W-MCT4	10W 1100LM 30K/35K/40K/50K 24"	1
SCXC-Q36-20W-MCT4	20W 2200LM 30K/35K/40K/50K 36"	1
SCXC-Q48-25W-MCT4	25W 2750LM 30K/35K/40K/50K 48"	1

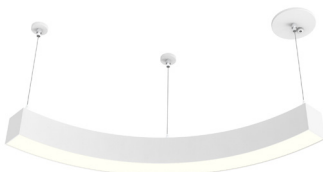

1 QUARTER CIRCLE SHOWN WITH SUSPENSION KITS



CREATED WITH 4 QUARTER CIRCLES



CREATED WITH 4 QUARTER CIRCLES SHOWN WITH SUSPENSION KIT



SCL-3CS10
ADJ. 10FT 1/16in TRIPLE-CABLE SUSPENSION CANOPY KIT WITH KEYHOLE END CONNECTORS & 5-WIRE CORD

SCX2 2" (Linkable) SCX2 TRACK LIGHT (Linkable) SCX6 6" (Linkable) LOUVER 6" (Linkable)

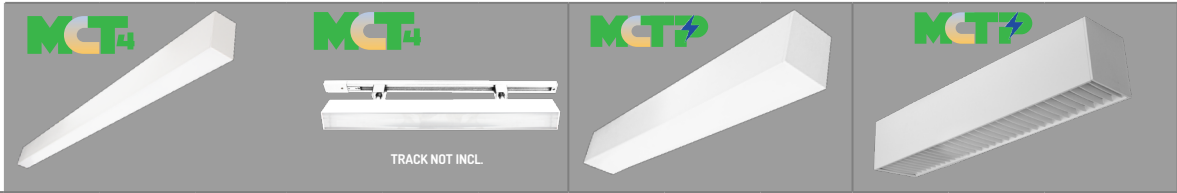

1FT 10W & 110LM/W	SCX2-1FT-10W-MCT4-D	N/A	N/A	N/A
2FT 20W & 110LM/W	SCX2-2FT-20W-MCT4-D	SCX2-2FT-20W-MCT4-D-TR	SCX6-2FT-20- 30W-MCTP	SCX6-2FT-20- 30W-MCTP-LUV-WH
3FT 30W & 110LM/W	SCX2-3FT-30W-MCT4-D	SCX2-3FT-30W-MCT4-D-TR	SCX6-3FT-30- 45W-MCTP	SCX6-3FT-30- 45W-MCTP-LUV-WH
4FT 40W & 110LM/W	SCX2-4FT-40W-MCT4-D	SCX2-4FT-40W-MCT4-D-TR	SCX6-4FT-40- 60W-MCTP	SCX6-4FT-40- 60W-MCTP-LUV-WH
6FT 60W & 110LM/W	SCX2-6FT-60W-MCT4-D	SCX2-6FT-60W-MCT4-D-TR	SCX6-6FT-60- 90W-MCTP	SCX6-6FT-60- 90W-MCTP-LUV-WH
80FT 80W & 110LM/W	SCX2-8FT-80W-MCT4-D	SCX2-8FT-80W-MCT4-D-TR	SCX6-8FT-80- 120W-MCTP	SCX6-8FT-80- 120W-MCTP-LUV-WH

COMMERCIAL
LINEAR
LIGHTS

UPLIGHT FOR SCX2 SERIES AND THEIR VARIANTS				
2FT	3FT	4FT	6FT	8FT
OPT-SCX-ULM-2FT-8W-MCT4	OPT-SCX-ULM-3FT-12W-MCT4	OPT-SCX-ULM-4FT-16W-MCT4	OPT-SCX-ULM-6FT-24W-MCT4	OPT-SCX-ULM-8FT-32W-MCT4

UPLIGHT FOR SCX6 SERIES AND THEIR VARIANTS				
2FT	3FT	4FT	6FT	8FT
OPT-SCX6-ULM-2FT-8W-MCT4	OPT-SCX6-ULM-3FT-12W-MCT4	OPT-SCX6-ULM-4FT-16W-MCT4	OPT-SCX6-ULM-6FT-24W-MCT4	OPT-SCX6-ULM-8FT-32W-MCT4









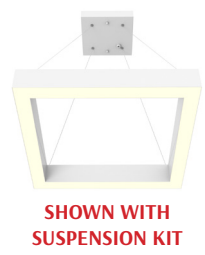

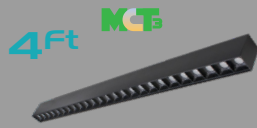
MODULES FOR SCX2 SERIES				
L Module SCX2-L-MCT4	T Module SCX2-T-MCT4	X Module SCX2-X-MCT4	Inside Corner Module SCX2-IC-MCT4	Outside Corner Module SCX2-OC-MCT4

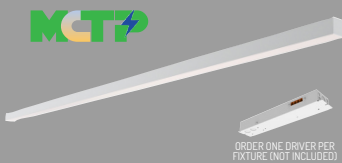
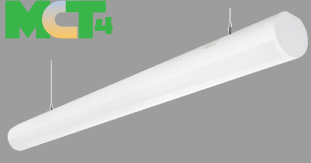
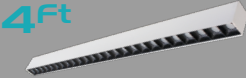
C60 Module SCX2-C60-MCT4
--

2.75IN SCX 2X2 & 2X4 LINEAR LIGHT

CATALOG NO.	DESCRIPTION	PKG. QTY.
SCX-2X2-40-80W-MCTP	40W/60W/80W 110LM/W 30K/35K/40K/50K	1
SCX-2X4-60-120W-MCTP	60W/90W/120W 110LM/W 30K/35K/40K/50K	1

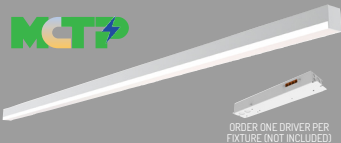
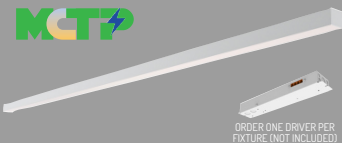

SCO SERIES	SCXT-DL	SCXT-FL	SCXR (Linkable)
	 <small>ORDER ONE DRIVER PER FIXTURE (NOT INCLUDED)</small>	 <small>ORDER ONE DRIVER PER FIXTURE (NOT INCLUDED)</small>	
SCO-4FT-40W-MCT-BB	SCXT-2FT-10-20W-MCTP-D-DL	SCXT-2FT-10-20W-MCTP-D-FL	N/A
	SCXT-4FT-20-40W-MCTP-D-DL	SCXT-4FT-20-40W-MCTP-D-FL	SCXR-4FT-40W-MCT4-D
SCO-4FT-40W-MCT-WB	SCXT-8FT-40-80W-MCTP-D-DL	SCXT-8FT-40-80W-MCTP-D-FL	SCXR-8FT-80W-MCT4-D
	 UPLIGHT FOR SCXT-DL OPT-SCXT-ULM-2FT-MCTP	 UPLIGHT FOR SCXT-FL OPT-SCXT-ULM-2FT-MCTP	 UPLIGHT FOR SCXR N/A
SCO-4FT-40W-MCT-WW	OPT-SCXT-ULM-4FT-MCTP	OPT-SCXT-ULM-4FT-MCTP	OPT-SCX-ULM-4FT-16W-MCT4
	OPT-SCXT-ULM-8FT-MCTP	OPT-SCXT-ULM-8FT-MCTP	OPT-SCX-ULM-8FT-32W-MCT4
	SCXT-DL 2FT L FIXTURE	SCXT-FL 2FT L FIXTURE	CORNER OPTION
SCO-4FT-40W-MCT-BW	 <small>ORDER ONE DRIVER PER FIXTURE (NOT INCLUDED)</small>	 <small>ORDER ONE DRIVER PER FIXTURE (NOT INCLUDED)</small>	
	SCXT-L2FT-20-40W-MCTP-D-DL	SCXT-L2FT-20-40W-MCTP-D-FL	SCXR-LNL

COMMERCIAL
LINEAR
LIGHTS

DROP IN KIT FOR SCX WITH RMC

CATALOG NO.	DESCRIPTION
SCX-2X2-DIPK	2X2 Drop In Kit For 2 SCX-1Ft With RMC
SCX-2X4-DIPK	2X4 Drop In Kit For 2 SCX-3Ft With RMC



SHOWN WITH
(2) SCX-1FT INSTALLED

 **FACTORY-INSTALLED OPTIONS, ENTER DESIRED OPTION CODE(S) AS LINE ITEMS ON YOUR PURCHASE ORDER UNDER THE PRODUCT CATALOG NUMBER**

WATTS	EM OPTION	DESCRIPTION	PHOTOCELL	DESCRIPTION	PAINT	SENSOR	DESCRIPTION
SCXT	OPT-EM-TGL	EXTERNAL	N/A	N/A	OPT-CLR-SCXT-2FT(BK/GR/SR/WH) OPT-CLR-SCXT-4FT(BK/GR/SR/WH) OPT-CLR-SCXT-8FT(BK/GR/SR/WH) OPT-CLR-SCXT-L2FT(BK/GR/SR/WH)	N/A	N/A



T-BAR MOUNTED LINEAR

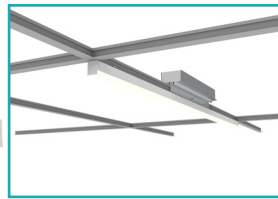
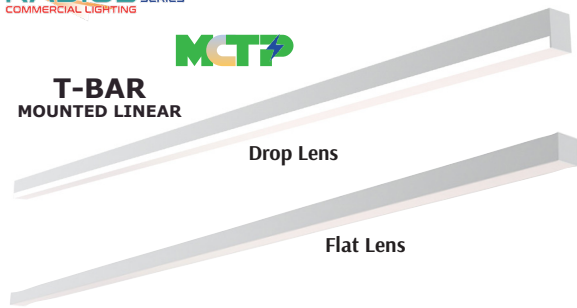

SCXT INSTALLED ON T-BAR CEILING
DRIVER MOUNTED ON TOP

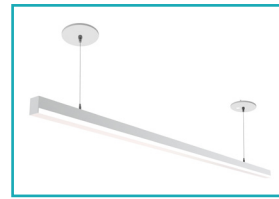

SCXT SUSPENDED

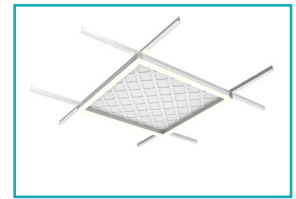

2 SCXT-L2FT INSTALLED
ON T-BAR CEILING

With T-BAR clips, ready to install on the grid
Can also be suspended or surface mounted
Can be linked (with endcaps on, not seamless) coupling bracket incl.
With remote driver box, avail. 40W & 80W (sold separately) do not exceed max wattage of driver
Each fixture supplied with 6FT RJ11 cable, which plugs into the driver box
Driver box has 4 RJ11 Female sockets

EXTERNAL DRIVER (ORDER SEPARATELY)

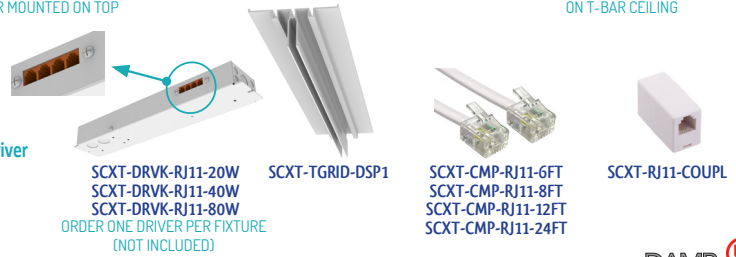

SCXT-DRVK-RJ11-20W
SCXT-DRVK-RJ11-40W
SCXT-DRVK-RJ11-80W
ORDER ONE DRIVER PER FIXTURE
(NOT INCLUDED)

SCXT-TGRID-DSP1

SCXT-CMP-RJ11-6FT
SCXT-CMP-RJ11-8FT
SCXT-CMP-RJ11-12FT
SCXT-CMP-RJ11-24FT

SCXT-RJ11-COUPPL

1" WIDE LINEAR SERIES FOR DIRECT T-GRID MOUNTING OR SUSPENSION, POWER & CCT ADJ.



CATALOG NO.	DESCRIPTION
SCXT-2FT-10-20W-MCTP-D-DL	20W 110LM/W 30K/35K/40K 2FT, Drop Lens, Can Adj. to 75% or 50%
SCXT-4FT-20-40W-MCTP-D-DL	40W 110LM/W 30K/35K/40K 4FT, Drop Lens, Can Adj. to 75% or 50%
SCXT-8FT-40-80W-MCTP-D-DL	80W 110LM/W 30K/35K/40K 8FT, Drop Lens, Can Adj. to 75% or 50%
SCXT-L2FT-20-40W-MCTP-D-DL	40W 110LM/W 30K/35K/40K 2FT, L-Shape, Drop Lens, Can Adj. to 75% or 50%
SCXT-2FT-10-20W-MCTP-D-FL	20W 110LM/W 30K/35K/40K 2FT, Flat Lens, Can Adj. to 75% or 50%
SCXT-4FT-20-40W-MCTP-D-FL	40W 110LM/W 30K/35K/40K 4FT, Flat Lens, Can Adj. to 75% or 50%
SCXT-8FT-40-80W-MCTP-D-FL	80W 110LM/W 30K/35K/40K 8FT, Flat Lens, Can Adj. to 75% or 50%
SCXT-L2FT-20-40W-MCTP-D-FL	40W 110LM/W 30K/35K/40K 2FT, L-Shape, Flat Lens, Can Adj. to 75% or 50%
OPT-SCXT-ULM-2FT-MCTP	2Ft Uplighting Factory-Installed Adder Option - Directs 30% Of Power To Up
OPT-SCXT-ULM-4FT-MCTP	4Ft Uplighting Factory-Installed Adder Option - Directs 30% Of Power To Up
OPT-SCXT-ULM-8FT-MCTP	8Ft Uplighting Factory-Installed Adder Option - Directs 30% Of Power To Up
SCXT-DRVK-RJ11-20W	SCXT Series 20W Driver Kit With Power & CCT Selection Switches
SCXT-DRVK-RJ11-40W	SCXT Series 40W Driver Kit With Power & CCT Selection Switches
SCXT-DRVK-RJ11-80W	SCXT Series 80W Driver Kit With Power & CCT Selection Switches
SCXT-TGRID-DSP1	SCXT Series T-Grid Driver Support Platform For Up To 80W Driver Kit
SCXT-CMP-RJ11-6FT	Comm. Multi-Purp. Extension Cable With RJ11 Ends - 6Ft
SCXT-CMP-RJ11-8FT	Comm. Multi-Purp. Extension Cable With RJ11 Ends - 8Ft
SCXT-CMP-RJ11-12FT	Comm. Multi-Purp. Extension Cable With RJ11 Ends - 12Ft
SCXT-CMP-RJ11-24FT	Comm. Multi-Purp. Extension Cable With RJ11 Ends - 24Ft
SCXT-RJ11-COUPPL	RJ11 Coupling Female To Female

FOR FACTORY-INSTALLED OPTIONS SEE 54



WALL MOUNTING ARMS (ADD-ON OPTION, DOES NOT INCLUDE FIXTURE)

CATALOG NO.	DESCRIPTION
OPT-SCX-WMA-1FT	1FT
OPT-SCX-WMA-2FT	2FT
OPT-SCX-WMA-3FT	3FT
OPT-SCX-WMA-4FT	4FT
OPT-SCX-WMA-6FT	6FT
OPT-SCX-WMA-8FT	8FT



WALL MOUNTING (ADD-ON OPTION, DOES NOT INCLUDE FIXTURE)

CATALOG NO.	DESCRIPTION
OPT-SCX-WM-1FT	1FT
OPT-SCX-WM-2FT	2FT
OPT-SCX-WM-3FT	3FT
OPT-SCX-WM-4FT	4FT
OPT-SCX-WM-6FT	6FT
OPT-SCX-WM-8FT	8FT
OPT-SCXR-WM-4FT	4FT
OPT-SCXR-WM-8FT	8FT

RECESSED MOUNT WITH FLANGE (ADD-ON OPTION, DOES NOT INCLUDE FIXTURE)

CATALOG NO.	DESCRIPTION
<p>ADD THIS OPTION TO THE FIXTURE AND THE FIXTURE WILL BE EQUIPPED WITH A 1/2" WIDE FLANGE ON FOUR SIDES. ADVANCED DESIGN TOGGLE STYLE BRACKETS WILL ALSO BE PROVIDED, TO ADJUST AND HOLD THE FIXTURE AGAINST DRYWALL OR OTHER HARD CEILING FROM THE TOP.</p> <p>WHEN LINKING TO ANOTHER FIXTURE OR CORNER MODULE, CALL US OR SEND A COPY OF YOUR PLAN ALONG WITH YOUR PO AND FLANGES WILL BE REMOVED ON THOSE ENDS THAT NEED TO MAKE A SEAMLESS CONNECTIONS.</p>	
OPT-SCX-FMR-1FT	1FT
OPT-SCX-FMR-2FT	2FT
OPT-SCX-FMR-3FT	3FT
OPT-SCX-FMR-4FT	4FT
OPT-SCX-FMR-6FT	6FT
OPT-SCX-FMR-8FT	8FT
OPT-SCX-FMR-L	L
OPT-SCX-FMR-T	T
OPT-SCX-FMR-X	X
OPT-SCX-FMR-Y	Y
OPT-SCX-FMR-IC	INSIDE CORNER
OPT-SCX2-FMR-1FT	1FT
OPT-SCX2-FMR-2FT	2FT
OPT-SCX2-FMR-3FT	3FT
OPT-SCX2-FMR-4FT	4FT
OPT-SCX2-FMR-6FT	6FT
OPT-SCX2-FMR-8FT	8FT
OPT-SCX2-FMR-L	L
OPT-SCX2-FMR-T	T
OPT-SCX2-FMR-X	X
OPT-SCX2-FMR-Y	Y
OPT-SCX2-FMR-IC	INSIDE CORNER
OPT-SCX4-FMR-1FT	1FT
OPT-SCX4-FMR-2FT	2FT
OPT-SCX4-FMR-3FT	3FT
OPT-SCX4-FMR-4FT	4FT
OPT-SCX4-FMR-6FT	6FT
OPT-SCX4-FMR-8FT	8FT
OPT-SCX4-FMR-L	L
OPT-SCX4-FMR-T	T
OPT-SCX4-FMR-X	X
OPT-SCX4-FMR-Y	Y
OPT-SCX4-FMR-IC	INSIDE CORNER
OPT-SCX6-FMR-1FT	1FT
OPT-SCX6-FMR-2FT	2FT
OPT-SCX6-FMR-3FT	3FT
OPT-SCX6-FMR-4FT	4FT
OPT-SCX6-FMR-6FT	6FT
OPT-SCX6-FMR-8FT	8FT
OPT-SCX6-FMR-L	L
OPT-SCX6-FMR-T	T
OPT-SCX6-FMR-X	X
OPT-SCX6-FMR-Y	Y
OPT-SCX6-FMR-IC	INSIDE CORNER

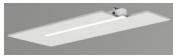

SUSPENSION ROD KITS

CATALOG NO.	DESCRIPTION
SCL-RS-12	12 INCH Set of 2
SCL-RS-18	18 INCH Set of 2
SCL-RS-24	24 INCH Set of 2
SCL-RS-36	36 INCH Set of 2
SCL-RS-48	48 INCH Set of 2

NOT APPLICABLE TO INDIRECT, SCXR SERIES

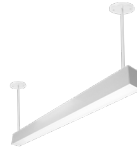

SURFACE MOUNTING

DESCRIPTION
<p>YOU DO NOT NEED TO ORDER ANY ACCESSORIES.</p> <p>SCREW AND ANCHOR KIT PROVIDED WITH EACH FIXTURE CAN BE USED TO FASTEN THE FIXTURE DIRECTLY TO THE HARD SURFACE THROUGH THE HOLES ON TOP OF THE FIXTURE.</p> <p>NOT APPLICABLE TO INDIRECT SERIES</p>

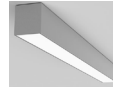

FLANGELESS RECESS MOUNT IN DRYWALL (MUD-IN) (ADD-ON OPTION, DOES NOT INCLUDE FIXTURE)

CATALOG NO.	DESCRIPTION
<p>ORDER THIS OPTION AND THE FIXTURE WILL BE EQUIPPED WITH MUD-IN BRACKETS ON ALL FOUR SIDES, MOUNTED AT 1/16" FROM THE LENS SURFACE (SPECIFY IF OTHER SPACING IS NEEDED).</p> <p>WHEN LINKING TO ANOTHER FIXTURE OR CORNER FIXTURE MODULE CALL US OR SEND A COPY OF YOUR PLAN ALONG WITH YOUR PO AND FLANGES WILL BE REMOVED ON THOSE ENDS THAT NEED TO MAKE A SEAMLESS CONNECTION.</p>	
OPT-SCX-MIF-1FT	1FT
OPT-SCX-MIF-2FT	2FT
OPT-SCX-MIF-3FT	3FT
OPT-SCX-MIF-4FT	4FT
OPT-SCX-MIF-6FT	6FT
OPT-SCX-MIF-8FT	8FT
OPT-SCX-MIF-L	L
OPT-SCX-MIF-T	T
OPT-SCX-MIF-X	X
OPT-SCX-MIF-Y	Y
OPT-SCX-MIF-IC	INSIDE CORNER

NOT APPLICABLE TO INDIRECT, SCXR SERIES

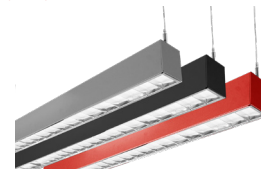

COLOR OF YOUR CHOICE

CATALOG NO.
<p>ADD THIS OPTION TO THE FIXTURE AND SPECIFY YOUR DESIRED COLOR ON YOUR PURCHASE ORDER OR PROVIDE A SWATCH TO MATCH.</p> <p>FOR PAINTED FLANGED FIXTURES OR OPTIONAL ROD MOUNTING SET PLEASE ALSO ADD THE RELEVANT OPTION BELOW FOR EACH FIXTURE.</p>
OPT-CLR-SCX-1FT(BK/GR/SR/WH)
OPT-CLR-SCX-2FT(BK/GR/SR/WH)
OPT-CLR-SCX-3FT(BK/GR/SR/WH)
OPT-CLR-SCX-4FT(BK/GR/SR/WH)
OPT-CLR-SCX-6FT(BK/GR/SR/WH)
OPT-CLR-SCX-8FT(BK/GR/SR/WH)
OPT-CLR-SCX-FMR(BK/GR/SR/WH)
OPT-CLR-SCX-RODSET(BK/GR/SR/WH)
OPT-CLR-SCX-CORNERS(BK/GR/SR/WH)

NOT APPLICABLE TO INDIRECT, SCXR SERIES



FLANGELESS RECESSED INSTALLATION IN WOOD CEILING

DESCRIPTION

YOU DO NOT NEED TO ORDER ANY ACCESSORIES.

MAKE RECESSED PREPARATIONS BY INSTALLING A HORIZONTAL PLANK OF WOOD ON TOP OF THE WOOD CEILING AT RECESSED HEIGHT OF 3-3/8". SCREW AND ANCHOR KIT PROVIDED WITH EACH FIXTURE CAN BE USED TO FASTEN THE TOP OF THE FIXTURE TO THE WOOD PLANK THROUGH THE HOLES ON TOP OF THE FIXTURE.

YOU CAN ALSO INSTALL VERTICAL WOOD BOARDS ON TOP OF THE CEILING AT THE EDGE OF THE OPENING AND OPEN THE FIXTURE AND PUT SCREWS THROUGH THE SIDES OF THE FIXTURE HOUSING TO FASTEN IT TO THE WOOD BOARDS.

NOT APPLICABLE TO INDIRECT, SCXR SERIES

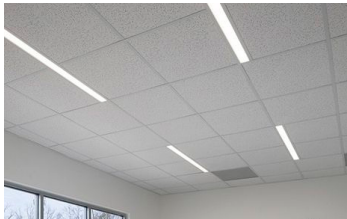

NOT APPLICABLE TO INDIRECT, SCXR SERIES

T-BAR INSTALLATION (ADD-ON OPTION, DOES NOT INCLUDE FIXTURE)

CATALOG NO. DESCRIPTION

ADD THIS OPTION TO THE FIXTURE AND 1/2" WIDE FLANGES WILL BE INSTALLED ON THE TWO LONG SIDES OF THE FIXTURE.

THE TWO ENDS OF THE FIXTURE WILL FALL ONTO THE T-BAR GRIDS AND WILL BE SUPPORTED THIS WAY. THE T-BAR TILES ON THE TWO SIDES OF THE FIXTURE MUST BE CUT TO ALLOW FOR THE WIDTH OF THE FIXTURE. THE TILES WILL FALL ONTO AND BE SUPPORTED BY THE FLANGES ON BOTH SIDES OF THE FIXTURE. IF YOU PLAN TO SUPPORT THE FIXTURE BY THE GRIDS ON THREE SIDES AND TILE ON ONE SIDE, CALL US OR SPECIFY ON YOUR PO AND FLANGE WILL BE INSTALLED ONLY ON ONE SIDE OF THE FIXTURE.

TO PROVIDE SAFETY AND SUPPORT FROM THE BEAMS ABOVE THE T-BAR CEILING ORDER 10FT OR 20FT AIRCRAFT SUSPENSION KITS BELOW.

OPT-SCX-TBAR-1FT	1FT
OPT-SCX-TBAR-2FT	2FT
OPT-SCX-TBAR-4FT	4FT
OPT-SCX-TBAR-6FT	6FT
OPT-SCX-TBAR-8FT	8FT
OPT-SCX-TBAR-2X2	2X2
OPT-SCX-TBAR-2X4	2X4
OPT-FWH-63	6FT 3-WIRE FLEX WHIP
OPT-FWH-65	6FT 5-WIRE FLEX WHIP
OPT-FWH-66	6FT 6-WIRE FLEX WHIP

SCL-GS10 ADJ. 10FT 1/16in DOUBLE SUSPENSION CABLE WITH SINGLE KEYHOLE CONN., LOOP GRIPPER ON TOP

SCL-GS20 ADJ. 20FT 1/16in DOUBLE SUSPENSION CABLE WITH SINGLE KEYHOLE CONN., LOOP GRIPPER ON TOP

SCL-GSY110 ADJ. 10FT 1/16IN SINGLE SUSPENSION CABLE WITH Y HOOK ENDS, LOOP GRIPPER ON TOP

SCL-GSY120 ADJ. 20FT 1/16IN SINGLE SUSPENSION CABLE WITH Y HOOK ENDS, LOOP GRIPPER ON TOP

BLUE OR GREEN ACCENT LIGHT

CATALOG NO. DESCRIPTION

ADD THIS OPTION TO THE UPLIGHT OPTION TO GET BLUE OR GREEN ACCENT UPLIGHT. (UPLIGHT OPTION MUST BE INCLUDED)

OPT-SCX-ULM-BU Blue

OPT-SCX-ULM-GR Green

DEDICATED WIRING FOR UPLIGHT CONTROL

CATALOG NO. DESCRIPTION

OPT-SCX-ULC-2FT-MCT4 2FT

OPT-SCX-ULC-3FT-MCT4 3FT

OPT-SCX-ULC-4FT-MCT4 4FT

OPT-SCX-ULC-6FT-MCT4 6FT

OPT-SCX-ULC-8FT-MCT4 8FT



EMERGENCY BATTERY BACKUP

CATALOG NO. DESCRIPTION

ADD THIS OPTION FOR 90-MINUTE BATTERY BACKUP INSTALLATION. IF ORDERING A SERIES OF THIS FIXTURE TO LINK, CALL US OR SPECIFY ON YOUR PURCHASE ORDER, ON WHICH FIXTURES TO INSTALL THE BACKUP AND WHERE YOU WOULD LIKE THE TEST BUTTONS.

OPT-EM-SCX 2FT, 3FT, 4FT, 6FT

OPT-EM-SCX-8FT 8FT

OPT-EM-SCX2 2FT, 3FT, 4FT, 6FT

OPT-EM-SCX2-8FT 8FT

OPT-EM-SCX4 2FT, 3FT, 4FT, 6FT

OPT-EM-SCX4-8FT 8FT

OPT-EM-SCX6 2FT, 3FT, 4FT, 6FT

OPT-EM-SCX6-8FT 8FT

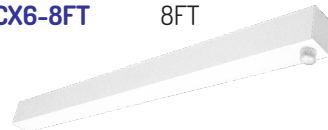

MICROWAVE BI-LEVEL MOTION SENSORS

CATALOG NO. DESCRIPTION

THIS OPTION INSTALLS AN ADVANCED MOTION SENSOR THAT WILL TURN THE LIGHTS ON WHEN THE AREA IS OCCUPIED. WHEN THE AREA IS CLEARED, AFTER A PRESET HOLD TIME OF 5 SECONDS OR MORE, THE LIGHTS ARE DIMMED TO A STANDBY LEVEL OF 30% OR MORE. IF STILL NO MOTION IS DETECTED, AFTER THE STANDBY PERIOD, THE LIGHTS ARE TURNED OFF. ALL SETTINGS ARE PROGRAMMABLE WITH A REMOTE CONTROL.

OPT-SEN-SCX-3MRLV-5 PROGRAMMABLE MICROWAVE BI-LEVEL

OPT-SEN-SCXR PROGRAMMABLE MICROWAVE BI-LEVEL FOR SCXR

WEC-8RC OPTIONAL REMOTE CONTROL FOR SENSOR

OPT-SEN-2US-DAYLIGHT ULTRASONIC BI-LEVEL DIMMING (REMOTE NOT NEEDED)
INTERNAL FOR ALL MODELS DAYLIGHT SENSOR

OPT-SEN-SCX2 PROGRAMMABLE MICROWAVE BI-LEVEL

OPT-SEN-SCX4 PROGRAMMABLE MICROWAVE BI-LEVEL

OPT-SEN-SCX6 PROGRAMMABLE MICROWAVE BI-LEVEL

SCX-UVC-12W SCX ANTIVIRUS UVC SECTION 12W 280nm UV LIGHT WITH REVERSE-LOGIC SENSOR

WEC-3RC OPTIONAL REMOTE CONTROL FOR SENSOR



Direct Light

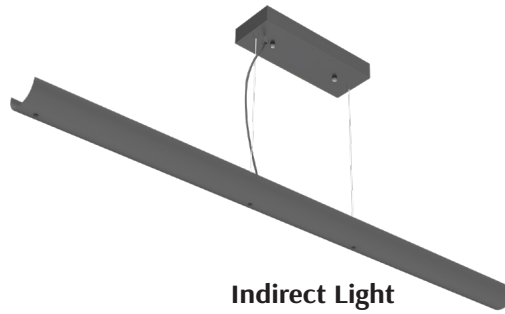

Indirect Light

EURO-DESIGN SUSPENDED LINEAR LIGHT, POWER & CCT SELECTABLE DIRECT OR INDIRECT - REVERSIBLE



CATALOG NO.	DESCRIPTION	PKG. QTY.
SCP-4FT-20-30W-MCTP	20W/25W/30W 80LM/W 3000K/3500K/4000K	12
SCP-8FT-40-60W-MCTP	40W/50W/60W 80LM/W 3000K/3500K/4000K	12
SCP-4FT-20-30W-MCTP-BK	20W/25W/30W 80LM/W 3000K/3500K/4000K	12
SCP-8FT-40-60W-MCTP-BK	40W/50W/60W 80LM/W 3000K/3500K/4000K	12

FOR FACTORY-INSTALLED OPTIONS SEE BELOW



POWER & CCT- ADJUSTABLE LINEAR TUBE DECORATIVE SUSP. LIGHT



CATALOG NO.	DESCRIPTION	PKG. QTY.
SDTL-4FT-20-30W-MCTP	20W/25W/30W 105LM/W 30K/35K/40K White	4
SDTL-6FT-25-50W-MCTP	25W/40W/50W 105LM/W 30K/35K/40K White	4
SDTL-8FT-40-60W-MCTP	40W/50W/60W 105LM/W 30K/35K/40K White	4
SDTL-4FT-20-30W-MCTP-BK	20W/25W/30W 105LM/W 30K/35K/40K Black	4
SDTL-6FT-25-50W-MCTP-BK	25W/40W/50W 105LM/W 30K/35K/40K Black	4
SDTL-8FT-40-60W-MCTP-BK	40W/50W/60W 105LM/W 30K/35K/40K Black	4



POWER & CCT-ADJUSTABLE LED SUSPENDED FRAME FIXTURES, 120-277V



CATALOG NO.	DESCRIPTION	PKG. QTY.
SFL-4FT-60W-MCTP	40W/50W/60W 7000LM 30K/35K/40K White	4
SFL-4FT-60W-MCTP-BK	40W/50W/60W 7000LM 30K/35K/40K Black	4
SFL-4FT-60W-MCTP-GD	40W/50W/60W 7000LM 30K/35K/40K Gold	4



LED PARABOLIC SUSPENDED DOWN LIGHT, 120-277V

Aluminum Finish



CATALOG NO.	DESCRIPTION	PKG. QTY.
SCLP-4FT-40W-50K-D	40W 4600LM 5000K	2
SCLP-4FT-40W-35K-D	40W 4600LM 3500K	2
SCLP-4FT-40W-MCT-D	40W 4600LM 3500K/4000K/5000K MCT	2
SCLT-4FT-40W-50K-D	40W 4600LM 5000K	2
SCLT-4FT-40W-40K-D	40W 4600LM 4000K	2
SCLT-4FT-40W-35K-D	40W 4600LM 3500K	2
SCLT-4FT-40W-MCT-D	40W 4600LM 3500K/4000K/5000K MCT	2
SCLP-CB	COUPLING BRACKET	-

SUSPENSION KIT & CABLE NOT INCLUDED SEE PAGES 77 TO 80, FOR FACTORY-INSTALLED OPTIONS SEE BELOW



SCLP-UD-CB

LED PARABOLIC SUSPENDED PERF. BASKET & LOUVER UP/DOWN LIGHT, 120-277V

White



CATALOG NO.	DESCRIPTION	PKG. QTY.
SCLP-UD-4FT-60W-50K-D	40W/20W 4400LM/2100LM 5000K	1
SCLP-UD-4FT-60W-40K-D	40W/20W 4400LM/2100LM 4000K	1
SCLP-UD-4FT-60W-35K-D	40W/20W 4400LM/2100LM 3500K	1
SCLP-UD-4FT-60W-MCT-D	40W/20W 4400LM/2100LM 3500K/4000K/5000K MCT	1
SCLP-UD-CB	COUPLING BRACKET	-

SUSPENSION KIT & CABLE NOT INCLUDED SEE PAGES 77 TO 80, FOR FACTORY-INSTALLED OPTIONS SEE BELOW

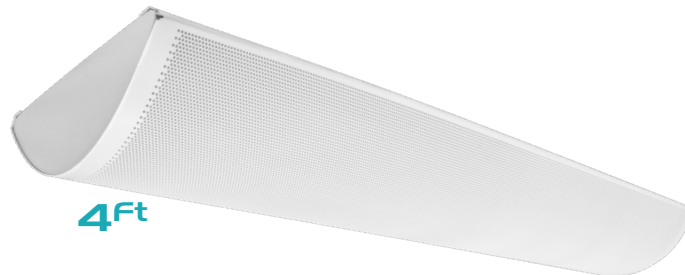

SCLL-CB

LED LINEAR SUSPENDED PERFORATED BASKET LIGHT (UP/DOWN)

White



CATALOG NO.	DESCRIPTION	PKG. QTY.
SCLL-UD-4FT-60W-50K-D	40W/20W OR 60W 4400LM/2100LM 5000K	1
SCLL-UD-4FT-60W-40K-D	40W/20W OR 60W 4400LM/2100LM 4000K	1
SCLL-UD-4FT-60W-35K-D	40W/20W OR 60W 4400LM/2100LM 3500K	1
SCLL-CB	COUPLING BRACKET	-

SUSPENSION KIT & CABLE NOT INCLUDED SEE PAGES 77 TO 80, FOR FACTORY-INSTALLED OPTIONS SEE BELOW

COMMERCIAL
SUSPENDED
LIGHTS

4Ft

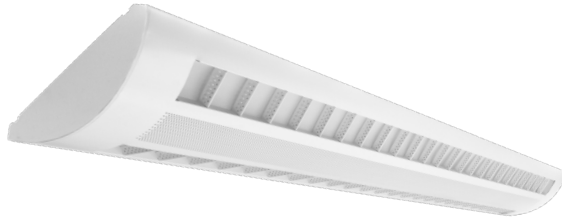

SCPP-DEC

LED SUSPENDED 2/3 LOUVER & PERF. CENTER BASKET LIGHT (UP/DOWN)



CATALOG NO.	DESCRIPTION	PKG. QTY.
SCPP-UD-4FT-60W-50K-D	40W/20W OR 60W 4400LM/2100LM 5000K	1
SCPP-UD-4FT-60W-40K-D	40W/20W OR 60W 4400LM/2100LM 4000K	1
SCPP-UD-4FT-60W-35K-D	40W/20W OR 60W 4400LM/2100LM 3500K	1
SCPP-DEC	DECORATIVE END CAP FOR SCPP	-

SUSPENSION KIT & CABLE NOT INCLUDED SEE PAGES 77 TO 80, FOR FACTORY-INSTALLED OPTIONS SEE BELOW
COUPLING CLIPS INCLUDED

4Ft



SCPL-UD-CB

White

LED SUSPENDED 2/3 PERFORATED BASKETLIGHT (UP/DOWN)



CATALOG NO.	DESCRIPTION	PKG. QTY.
SCPL-UD-4FT-60W-50K-D	40W/20W OR 60W 4400LM/2100LM 5000K	1
SCPL-UD-4FT-60W-40K-D	40W/20W OR 60W 4400LM/2100LM 4000K	1
SCPL-UD-4FT-60W-35K-D	40W/20W OR 60W 4400LM/2100LM 3500K	1
SCPL-UD-CB	COUPLING BRACKET	-

SUSPENSION KIT & CABLE NOT INCLUDED SEE PAGES 77 TO 80, FOR FACTORY-INSTALLED OPTIONS SEE BELOW



FACTORY-INSTALLED OPTIONS, ENTER DESIRED OPTION CODE(S) AS LINE ITEMS ON YOUR PURCHASE ORDER UNDER THE PRODUCT CATALOG NUMBER

WATTS	EM OPTION	DESCRIPTION	UP/DOWN LIGHT	DESCRIPTION	PAINT	SENSOR	DESCRIPTION
SCLP SCLP-UD SCLL-UD SCLP-UD	OPT-EM-SLIINT	INTERNAL	OPT-SCL-LMT-35K OPT-SCL-LMT-40K OPT-SCL-LMT-50K	UP/DOWN LIGHT MODULE	OPT-CLR-100 (BK/GR/SR/WH)	OPT-SEN-2US INTERNAL FOR ALL MODELS WEC-3RC	ULTRASONIC BI-LEVEL DIMMING (REMOTE NOT NEEDED) REMOTE CONTROL

4Ft



LED SUSPENDED UP/DOWN CLEAR PANEL LIGHT, 120-277V (SUSPENSION & CORD NOT INCL.)



CATALOG NO.	DESCRIPTION	PKG. QTY.
SPL-4FT-40W-50K-D	40W 2100LM/2100LM 5000K	2
SPL-4FT-40W-40K-D	40W 2100LM/2100LM 4000K	2
SPL-4FT-40W-35K-D	40W 2100LM/2100LM 3500K	2
SPL-4FT-40W-MCT-D	40W 2100LM/2100LM 3500K/4000K/5000K	2

SEE PAGES 77 TO 80 FOR SUSPENSION & CORD



FACTORY-INSTALLED OPTIONS, ENTER DESIRED OPTION CODE(S) AS LINE ITEMS ON YOUR PURCHASE ORDER UNDER THE PRODUCT CATALOG NUMBER

WATTS	EM OPTION	DESCRIPTION	PHOTOCELL	DESCRIPTION	PAINT	SENSOR	DESCRIPTION
ALL MODELS	OPT-EM-AC2EXT	EXTERNAL	N/A	N/A	N/A	N/A	N/A

LED ARCHITECTURAL ROUND SUSPENDED DOWN LIGHT, 24" DIA, 6FT HEIGHT (WITH UP LIGHT OPTION, SEE FACTORY-INSTALLED OPTIONS BELOW)



CATALOG NO.	DESCRIPTION	PKG. QTY.
SCR-24D-50K-D	50W 5267LM 5000K	1
SCR-24D-40K-D	50W 5197LM 4000K	1
MCTP SCR-24D-MCTP-D	30W/40W/50W 60LM/W 3000K/3500K/4000K	1
SCR-24D-MCTP-SMB	Surface Mounting Bracket For SCR-24D-MCTP-D	



FACTORY-INSTALLED OPTIONS, ENTER DESIRED OPTION CODE(S) AS LINE ITEMS ON YOUR PURCHASE ORDER UNDER THE PRODUCT CATALOG NUMBER

WATTS	UPLIGHT OPTION	DESCRIPTION	EM OPTION	DESCRIPTION	PAINT	SENSOR	DESCRIPTION
ALL MODELS	OPT-SCR-ULK	120V Installation Only	N/A	N/A	N/A	OPT-SEN-2MDR-36	PROGRAMMABLE MICROWAVE BI-LEVEL REMOTE CONTROL

LED SUSPENDED UP/DOWN CLEAR ROUND PANEL LIGHT, 22" DIA., 6FT HEIGHT



CATALOG NO.	DESCRIPTION	PKG. QTY.
SRPL-40W-35K-D	40W 2100LM/2100LM 3500K	1
SRPL-40W-40K-D	40W 2100LM/2100LM 4000K	1
SRPL-40W-50K-D	40W 2100LM/2100LM 5000K	1
SRPL-40W-MCT-D	40W 2100LM/2100LM 3500K/4000K/5000K	1



FACTORY-INSTALLED OPTIONS, ENTER DESIRED OPTION CODE(S) AS LINE ITEMS ON YOUR PURCHASE ORDER UNDER THE PRODUCT CATALOG NUMBER

WATTS	EM OPTION	DESCRIPTION	PHOTOCELL DESCRIPTION	PAINT	SENSOR	DESCRIPTION
ALL MODELS	OPT-EM-CMIINT	INTERNAL	N/A N/A	N/A	OPT-SEN-2MDR-36	PROGRAMMABLE MICROWAVE BI-LEVEL REMOTE CONTROL

PATIENT OVERBED HEALTHCARE LIGHT WITH PULL CHAIN AND INDICATOR LIGHT, 40W DOWN & 20W UP LIGHT



NEW

CATALOG NO.	DESCRIPTION	PKG. QTY.
POB-UD-4FT-60W-40K-D	60W 6900LM 4000K	4

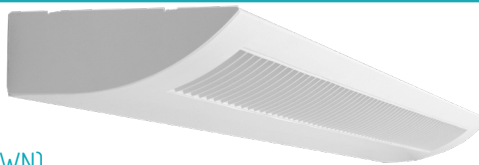

LED LOUVER WALL LIGHTS (UP/DOWN)



CATALOG NO.	DESCRIPTION	PKG. QTY.
WCLP-UD-2FT-25W-MCT-D	25W 2750LM 3000K/4000K/5000K 2FT	1
WCLP-UD-4FT-50W-MCT-D	50W 5500LM 3000K/4000K/5000K 4FT	1



LED PERFORATED WALL LIGHTS (UP/DOWN)



CATALOG NO.	DESCRIPTION	PKG. QTY.
WCPL-UD-2FT-25W-MCT-D	25W 2750LM 3000K/4000K/5000K 2FT	1
WCPL-UD-4FT-50W-MCT-D	50W 5500LM 3000K/4000K/5000K 4FT	1

COMMERCIAL
SUSPENDED
LIGHTS



COMMERCIAL
STRIP
LIGHTS

SPEC SERIES HIGH-LUMEN CCT & POWER ADJUSTABLE LINEAR STRIP



CATALOG NO.	DESCRIPTION	PKG. QTY.
LSS-2FT-25W-MCTP	15W/17W/20W/25W 130LM/W 35K/40K/50K	6
LSS-4FT-34W-MCTP	24W/27W/30W/34W 130LM/W 35K/40K/50K	6
LSS-4FT-46W-MCTP	29W/34W/39W/46W 130LM/W 35K/40K/50K	6
LSS-8FT-65W-MCT	65W 8800LM 35K/40K/50K	6
LSS-8FT-90W-MCTP	85W/75W/65W/55W 130LM/W 35K/40K/50K	6
LSS-2FT-25W-MCTP-BK	15W/17W/20W/25W 130LM/W 35K/40K/50K Black	6
LSS-4FT-46W-MCTP-BK	29W/34W/39W/46W 130LM/W 35K/40K/50K Black	6
LSS-8FT-65W-MCT-BK	65W 8800LM 35K/40K/50K Black	6
LSS-8FT-90W-MCTP-BK	85W/75W/65W/55W 130LM/W 35K/40K/50K Black	6
LSS-CB2	Alignment Bracket	
LSS-CB2-BK	Alignment Bracket, Black Finish	
SCL-TBC-WN	T-Bar Clip With Suspension Hole On Top, Wing Nut And Washer Incl.	
SCL-GSY10	Adjustable 10 Ft. 1/16" Suspension Kit With Y-Connector & Loop Grip & Hooks	
SCL-GSY20	Adjustable 20 Ft. 1/16" Suspension Kit With Y-Connector & Loop Grip & Hooks	
SCL-GSY110	Adj. 10Ft 1/16In Single Suspension Cable With Y Hook Ends, Loop Gripper On Top (Order 3 For 8Ft.)	
SCL-GSY120	Adj. 20Ft 1/16In Single Suspension Cable With Y Hook Ends, Loop Gripper On Top (Order 3 For 8Ft.)	



FACTORY-INSTALLED OPTIONS, ENTER DESIRED OPTION CODE(S) AS LINE ITEMS ON YOUR PURCHASE ORDER UNDER THE PRODUCT CATALOG NUMBER

WATTS	EM OPTION	DESCRIPTION	PLUG IN CORD	DESCRIPTION	PAINT	SENSOR	DESCRIPTION
2FT & 3FT 4FT 8FT	OPT-EM-FMIINT	INTERNAL	OPT-HBC-125TL-WH	8FT, 15A, 125V, WHITE	N/A	OPT-SEN-2US	ULTRASONIC
	OPT-EM-CMIINT	INTERNAL	OPT-HBC-277TL-WH	8FT, 15A, 277V, WHITE		INTERNAL FOR ALL MODELS	BI-LEVEL DIMMING (REMOTE NOT NEEDED)
	OPT-EM-CM2INT	INTERNAL	OPT-HBC-125SB-WH	10FT, 15A, 125V, 18/35TR, WHT		WEC-3RC	OPTIONAL RC
	FLEX WHIP	DESCRIPTION				OPT-2P-58	PIR SENSOR (Not remote capable)
	OPT-FWH-63	6FT 3-Wire Whip					
	OPT-FWH-65	6FT 5-Wire Whip					



2Ft



4 Ft



8Ft



LSN-2FT-WG
LSN-4FT-WG



WEC-3RC

COMMERCIAL
STRIP
LIGHTS

BUILDER SERIES NARROW STRIP, 120-277VAC



CATALOG NO.	DESCRIPTION	PKG. QTY.
NARROW STRIP, 120-277VAC		
LSN-2FT-20W-MCT-D	20W 2600LM 3500K/4000K/5000K	8
LSN-4FT-32W-35K-D	32W 4160LM 3500K	8
LSN-4FT-32W-40K-D	32W 4160LM 4000K	8
LSN-4FT-32W-50K-D	32W 4160LM 5000K	8
LSN-4FT-40W-35K-D	40W 5200LM 3500K	8
LSN-4FT-40W-40K-D	40W 5200LM 4000K	8
LSN-4FT-40W-50K-D	40W 5200LM 5000K	8
LSN-4FT-40W-MCTP-D	25W/30W/40W 130LM/W 3500K/4000K/5000K	8
LSN-8FT-64W-40K-D	64W 8320LM 4000K	4
LSN-8FT-64W-50K-D	64W 8320LM 5000K	4
LSN-8FT-50W-MCTP-D	30W/40W/50W 130LM/W 3500K/4000K/5000K	4
LSN-8FT-80W-MCTP-D	50W/64W/80W 130LM/W 3500K/4000K/5000K	4
NARROW STRIP WITH SENSOR (SENSOR CAN BE DISCONNECTED), 120-277VAC 		
LSN-2FT-20W-MCT-D-SEN	20W 2600LM 3500K/4000K/5000K	8
LSN-4FT-40W-MCTP-D-SEN	25W/30W/40W 130LM/W 3500K/4000K/5000K	8
LSN-8FT-80W-MCTP-D-SEN	50W/64W/80W 130LM/W 3500K/4000K/5000K	4
NARROW STRIP WITH SENSOR (SENSOR CAN BE DISCONNECTED) & EMERGENCY BACKUP, 120-277VAC 		
LSN-2FT-20W-MCT-D-EM-SEN	20W 2600LM 3500K/4000K/5000K	8
LSN-4FT-40W-MCTP-D-EM-SEN	25W/30W/40W 130LM/W 3500K/4000K/5000K	8
LSN-8FT-80W-MCTP-D-EM-SEN	50W/64W/80W 130LM/W 3000K/4000K/5000K	4
LSN-CB	Coupling Bracket for LSN Series	
LSN-2FT-WG	Wire Guard Kit For 2ft LSN Strip Light	
LSN-4FT-WG	Wire Guard Kit For 4ft OR Set of 2 For 8 ft LSN Strip Light	
WEC-3RC	Remote Control For Motion Sensors (For Sensor Fixtures)	

FOR FACTORY-INSTALLED OPTIONS SEE LSS BELOW



SPEC SERIES LED STRIP LIGHT, 120-277V, (FOR SENSOR MODELS: SENSOR CAN BE DISCONNECTED)



	CATALOG NO.	DESCRIPTION	PKG. QTY.
2Ft	LSL-2FT-20W-35K-D	20W 2100LM 3500K 2FT	1
	LSL-2FT-20W-40K-D	20W 2100LM 4000K 2FT	1
	LSL-2FT-20W-50K-D	20W 2100LM 5000K 2FT	1
	LSL-2FT-20W-MCT-D	20W 2270LM 35K/40K/50K 2FT	1
3Ft	LSL-3FT-30W-MCT-D	30W 3150LM 35K/40K/50K 3FT	1
	LSL-4FT-40W-35K-D	40W 4200LM 3500K 4FT	1
	LSL-4FT-40W-40K-D	40W 4200LM 4000K 4FT	1
4Ft	LSL-4FT-40W-50K-D	40W 4200LM 5000K 4FT	1
	LSL-4FT-40W-MCT-D	40W 4200LM 35K/40K/50K 4FT	1
	LSL-6FT-60W-MCT-D	60W 7300LM 35K/40K/50K 6FT	1
6Ft	LSL-8FT-80W-40K-D-A	80W 8400LM 4000K 8FT Split Version, Req. 5min Assembly	1
	LSL-8FT-80W-50K-D-A	80W 8400LM 5000K 8FT Split Version, Req. 5min Assembly	1
	LSL-8FT-80W-40K-D	80W 8400LM 4000K 8FT	1
	LSL-8FT-80W-50K-D	80W 8400LM 5000K 8FT	1
8Ft	LSL-8FT-80W-MCT-D	80W 8400LM 35K/40K/50K 8FT	1
	LSL-8FT-84W-40K-D-HL	84W 11000LM 4000K 8FT High-Lumen	1
	LSL-8FT-84W-50K-D-HL	84W 11000LM 5000K 8FT High-Lumen	1
QUICK SHIP	LSL-8FT-84W-MCT-D-HL	84W 11000LM 35K/40K/50K 8FT High-Lumen	1
	LSL-2FT-20W-MCT-D-SEN	20W 2100LM 35K/40K/50K 2FT With Sensor	1
	LSL-4FT-40W-MCT-D-SEN	40W 4200LM 35K/40K/50K 4FT With Sensor	1
QUICK SHIP	LSL-8FT-80W-MCT-D-SEN	80W 8400LM 35K/40K/50K 8FT With Sensor	1
	LSL-2FT-20W-MCT-D-EM-SEN	20W 2100LM 35K/40K/50K 2FT With Sensor & EM	1
	LSL-4FT-40W-MCT-D-EM-SEN	40W 4200LM 35K/40K/50K 4FT With Sensor & EM	1
	LSL-8FT-80W-MCT-D-EM-SEN	80W 8400LM 35K/40K/50K 8FT With Sensor & EM	1
	LSL-2FT-WG	Wire Guard Kit For 2Ft. Strip Light	
	LSL-4FT-WG	Wire Guard Kit For 4Ft. Strip Light	
	LSL-4FT-WK	Shop Wings For 4Ft. Strip Light, Use 2 Kits For Lsl-8Ft	
	LSL-CB	Alignment Bracket	
	SCL-TBC-WN	T-Bar Clip With Suspension Hole On Top, Wing Nut And Washer Incl.	
	SCL-GSY10	Adjustable 10 Ft. 1/16" Suspension Kit With Y-Connector & Loop Grip & Hooks	
	SCL-GSY20	Adjustable 20 Ft. 1/16" Suspension Kit With Y-Connector & Loop Grip & Hooks	
	SCL-GSY110	Adj. 10Ft 1/16In Single Suspension Cable With Y Hook Ends, Loop Gripper On Top (Order 3 For 8Ft.)	
	SCL-GSY120	Adj. 20Ft 1/16In Single Suspension Cable With Y Hook Ends, Loop Gripper On Top (Order 3 For 8Ft.)	
	WEC-3RC	Remote Control For Motion Sensors (For Sensor Fixtures)	

FOR FACTORY-INSTALLED OPTIONS SEE LSS BELOW (SAME FOOTPRINT AS STANDARD 4' 2L FLUOR. STRIPS)

2Ft



4Ft



Add EM and/or Sensor Options
to use as Stairwell Fixtures



2FT & 4FT ADJUSTABLE LINEAR CORNER CORRIDOR

CATALOG NO.	DESCRIPTION	PKG. QTY.
LCL-2FT-20W-MCTP	10W/15W/20W 115LM/W 3500K/4000K/5000K	6
LCL-4FT-40W-MCTP	20W/30W/40W 115LM/W 3500K/4000K/5000K	6

FACTORY-INSTALLED OPTIONS, ENTER DESIRED OPTION CODE(S) AS LINE ITEMS ON YOUR PURCHASE ORDER UNDER THE PRODUCT CATALOG NUMBER

WATTS	EM OPTION	DESCRIPTION	TWIST LOCK CORD	DESCRIPTION	PAINT	SENSOR	DESCRIPTION
ALL MODELS	OPT-EM-CMIINT	INTERNAL			N/A	OPT-SEN-2US INTERNAL FOR ALL MODELS	ULTRASONIC BI-LEVEL DIMMING (REMOTE NOT NEEDED)
			OPT-HBC-125TL-WH	8FT, 15A, 125V, WHITE		WEC-3RC	OPTIONAL RC
			OPT-HBC-277TL-WH	8FT, 15A, 277V, WHITE			
			OPT-HBC-125SB-WH	10FT, 15A, 125V, 18/3STR, WHT			



LED 4FT. 2-LAMP STRIP RETROFIT KIT

CATALOG NO.	DESCRIPTION	PKG. QTY.
4Ft SLR-4FT-40W-50K-D	40W 4400LM 5000K 4FT.	12

FACTORY-INSTALLED OPTIONS, ENTER DESIRED OPTION CODE(S) AS LINE ITEMS ON YOUR PURCHASE ORDER UNDER THE PRODUCT CATALOG NUMBER

WATTS	EM OPTION	DESCRIPTION	PHOTOCELL DESCRIPTION	PAINT	SENSOR	DESCRIPTION
ALL MODELS	OPT-EM-CMIINT	INTERNAL	N/A N/A	N/A	OPT-SEN-2MDR-36 WEC-3RC	PROGRAMMABLE MICROWAVE BI-LEVEL REMOTE CONTROL



8Ft



4FT. & 8FT. LED-READY STRIP LIGHTS - DIRECT AC INPUT 120-277V FOR TYPE B (AC) T8 (CAN ALSO BE USED AS 4FT 1L OR 8FT 2L) WITHOUT LAMP

CATALOG NO.	DESCRIPTION	PKG. QTY.
LRS-4FT-2L-6PK	4FT 2 LAMPS (Not Included)	6
LRS-8FT-4L-6PK	8FT 4 LAMPS (Not Included)	6

LED SHOP LIGHT, 120V WITH PLUG-IN CORD



CATALOG NO.	DESCRIPTION	PKG. QTY.
4Ft LSP-4FT-40W-40K	40W 4400LM 4000K WITH ADJUSTABLE SUSPENSION CABLE	4

COMMERCIAL
STRIP
LIGHTS



4ft



8ft

LRSLED SERIES WITH CLEAR OR FROSTED LED T8 LAMPS



CATALOG NO.	DESCRIPTION	PKG. QTY.
LRSLED-4FT-2L-6PK-40K-C	18W 2200LM 4000K per lamp 4FT 2 LAMPS (Inc)	6
LRSLED-8FT-T4L-6PK-40K-C	18W 2200LM 4000K per lamp 8FT 4 LAMPS (Inc)	6
LRSLED-4FT-2L-6PK-50K-C	18W 2200LM 5000K per lamp 4FT 2 LAMPS (Inc)	6
LRSLED-8FT-T4L-6PK-50K-C	18W 2200LM 5000K per lamp 8FT 4 LAMPS (Inc)	6
LRSLED-4FT-2L-6PK-40K-F	18W 2200LM 4000K per lamp 4FT 2 LAMPS (Inc)	6
LRSLED-8FT-T4L-6PK-40K-F	18W 2200LM 4000K per lamp 8FT 4 LAMPS (Inc)	6
LRSLED-4FT-2L-6PK-50K-F	18W 2200LM 5000K per lamp 4FT 2 LAMPS (Inc)	6
LRSLED-8FT-T4L-6PK-50K-F	18W 2200LM 5000K per lamp 8FT 4 LAMPS (Inc)	6

LED STANDARD WRAP-AROUND FIXTURE, 120-277V



CATALOG NO.	DESCRIPTION	PKG. QTY.
4ft WAS-4FT-42W-35K-D	42W 4400LM 3500K 4FT	1
WAS-4FT-42W-40K-D	42W 4400LM 4000K 4FT	1
WAS-4FT-42W-50K-D	42W 4400LM 5000K 4FT	1

FOR FACTORY-INSTALLED OPTIONS SEE WA BELOW



2ft



4ft

SPEC SERIES LED ARCHITECTURAL WRAP-AROUND LIGHT



CATALOG NO.	DESCRIPTION	PKG. QTY.
WA-2FT-25W-35K-D	25W 2750LM 3500K 2FTx8.2"	5
WA-2FT-25W-50K-D	25W 2750LM 5000K 2FTx8.2"	5
WA-4FT-30W-MCT-D	30W 3200LM 3500K/4000K/5000K 4FTx8.2"	-



FACTORY-INSTALLED OPTIONS, ENTER DESIRED OPTION CODE(S) AS LINE ITEMS ON YOUR PURCHASE ORDER UNDER THE PRODUCT CATALOG NUMBER

WATTS	EM OPTION	DESCRIPTION	PHOTOCELL	DESCRIPTION	PAINT	SENSOR	DESCRIPTION
ALL MODELS	OPT-EM-FMIINT	INTERNAL	N/A	N/A	N/A	OPT-2P-58	PIR SENSOR (Not remote capable)
						OPT-SEN-2MDR-36	PROGRAMMABLE MICROWAVE BI-LEVEL
						WEC-3RC	REMOTE CONTROL



BUILDER SERIES LED ECONOMY WRAP-AROUND FIXTURES

MCTP*: MULTI COLOR TEMPERATURE & MULTI POWER



BUILDER SERIES		CATALOG NO.	DESCRIPTION	PKG. QTY.
LED ECONOMY WRAP-AROUND FIXTURES, 0-10V DIMMING				
4Ft		WAE-4FT-30K-D	40W 3000K	6
		WAE-4FT-40K-D	40W 4000K	6
		WAE-4FT-50K-D	40W 5000K	6
2Ft		WAE-2FT-RL	Replacement lens for 2FT	-
		WAE-4FT-RL	Replacement lens for 4FT	-
CCT ADJUSTABLE LED ECONOMY WRAP-AROUND FIXTURES, 0-10V DIMMING WHILE SUPPLIES LAST				
		WAE-2FT-MCT-D	20W 3000K/4000K/5000K	6
CCT ADJUSTABLE LED ECONOMY WRAP-AROUND FIXTURES, 0-10V & TRIAC DIMMING				
		WAE-2FT-MCT-DD	20W 3000K/4000K/5000K	6
		WAE-4FT-MCT-DD	40W 3000K/4000K/5000K	6
CCT ADJUSTABLE LED ECONOMY WRAP-AROUND FIXTURES WITH SENSOR (SENSOR CAN BE DISCONNECTED), 0-10V & TRIAC DIMMING				
		WAE-2FT-MCT-DD-SEN	20W 3000K/4000K/5000K	
		WAE-4FT-MCT-DD-SEN	40W 3000K/4000K/5000K	
CCT ADJUSTABLE LED ECONOMY WRAP-AROUND FIXTURES WITH SENSOR (SENSOR CAN BE DISCONNECTED) & EMERGENCY BACKUP, 0-10V & TRIAC DIMMING				
		WAE-2FT-MCT-DD-EM-SEN	20W 3000K/4000K/5000K	
		WAE-4FT-MCT-DD-EM-SEN	40W 3000K/4000K/5000K	
CCT ADJUSTABLE LED ECONOMY WRAP-AROUND FIXTURES, TRIAC DIMMING WHILE SUPPLIES LAST				
4Ft		WAE-2FT-MCT-DT	20W 3000K/4000K/5000K	6
		WAE-4FT-MCTP	40W Max. 2700K-5000K Remote Control incl.	6
		WEC-3RC	Remote Control For Motion Sensors (For Sensor Fixtures)	

COMMERCIAL WRAP AROUND

GRIP & SUSPENSION ACCESSORIES

COMPATIBLE SERIES

SCX (SINGLE KEYHOLE)

LSL, LSS ("Y" END & HOOK OR "Y" END & TOGGLE)

SCLP, SCPL-UD, SCLL, SCPP ("Y" END & KEYHOLE)

- 2FT, 3FT, 4FT FIXTURES NEED 2 SUSPENSION CABLES (2 ON ENDS)

- 6FT & 8FT FIXTURES NEED 3 SUSPENSION CABLES (1 IN CENTER, 2 ON ENDS)



SCL-CS1-6FT

ADJ. 6FT 1/16in, 1.5mm SINGLE SUSPENSION 5in CANOPY SET WITH KEYHOLE END CONNECTOR, NON-POWER SIDE



SCL-CS1P-6FT

ADJ. 6FT 1/16in, 1.5mm SINGLE SUSPENSION 5in CANOPY SET WITH KEYHOLE END CONNECTOR, POWER SIDE WITH SJTW18/5 WHITE CORD



SCL-CS1P-6FT-NC

ADJ. 6FT 1/16in, 1.5mm SINGLE SUSPENSION 5in CANOPY SET WITH KEYHOLE END CONNECTOR, POWER SIDE WITHOUT CORD



SCL-CS1-6FT-BK

BLACK ADJ. 6FT 1/16in, 1.5mm SINGLE SUSPENSION 5in CANOPY SET WITH KEYHOLE END CONNECTOR, NON-POWER SIDE



SCL-CS1P-6FT-BK

BLACK ADJ. 6FT 1/16in, 1.5mm SINGLE SUSPENSION 5in CANOPY SET WITH KEYHOLE END CONNECTOR, POWER SIDE WITH SJTW18/5 BLACK CORD



SCL-CS1P-6FT-NC-BK

BLACK ADJ. 6FT 1/16in, 1.5mm SINGLE SUSPENSION 5in CANOPY SET WITH KEYHOLE END CONNECTOR, POWER SIDE WITHOUT CORD



SCL-CS1-12FT

ADJ. 12FT 1/16in, 1.5mm SINGLE SUSPENSION 5in CANOPY SET WITH KEYHOLE END CONNECTOR, NON-POWER SIDE



SCL-CS1P-12FT-NC

ADJ. 12FT 1/16in, 1.5mm SINGLE SUSPENSION 5in CANOPY SET WITH KEYHOLE END CONNECTOR, POWER SIDE WITHOUT CORD



SCL-CS1P-12FT-NC-BK

BLACK ADJ. 12FT 1/16in, 1.5mm SINGLE SUSPENSION 5in CANOPY SET WITH KEYHOLE END CONNECTOR



SCL-CS1-12FT-BK

BLACK ADJ. 12FT 1/16in, 1.5mm SINGLE SUSPENSION 5in CANOPY SET WITH KEYHOLE END CONNECTOR, NON-POWER SIDE



SCL-CSQ1-6FT

ADJ. 6FT 1/16in, 1.5mm SINGLE SQUARE SUSPENSION 5in CANOPY SET WITH KEYHOLE END CONNECTOR, NON-POWER SIDE



SCL-CSQ1-6FT-BK

ADJ. 6FT 1/16in, 1.5mm SINGLE SQUARE SUSPENSION 5in CANOPY SET WITH KEYHOLE END CONNECTOR, NON-POWER SIDE, BLACK



SCL-CSQ1-12FT

ADJ. 12FT 1/16in, 1.5mm SINGLE SQUARE SUSPENSION 5in CANOPY SET WITH KEYHOLE END CONNECTOR, NON-POWER SIDE



SCL-CSQ1-12FT-BK

ADJ. 12FT 1/16in, 1.5mm SINGLE SQUARE SUSPENSION 5in CANOPY SET WITH KEYHOLE END CONNECTOR, NON-POWER SIDE, BLACK



SCL-CSQ1P-6FT-NC

ADJ. 6FT 1/16in, 1.5mm SINGLE SQUARE SUSPENSION 5in CANOPY SET WITH KEYHOLE END CONNECTOR, POWER SIDE, WITHOUT CORD



SCL-CSQ1P-6FT-NC-BK

ADJ. 6FT 1/16in, 1.5mm SINGLE SQUARE SUSPENSION 5in CANOPY SET WITH KEYHOLE END CONNECTOR, POWER SIDE, WITHOUT CORD, BLACK



SCL-CSQ1P-12FT-NC

ADJ. 12FT 1/16in, 1.5mm SINGLE SQUARE SUSPENSION 5in CANOPY SET WITH KEYHOLE END CONNECTOR, POWER SIDE, WITHOUT CORD



SCL-CSQ1P-12FT-NC-BK

ADJ. 12FT 1/16in, 1.5mm SINGLE SQUARE SUSPENSION 5in CANOPY SET WITH KEYHOLE END CONNECTOR, POWER SIDE, WITHOUT CORD, BLACK



SCL-CS1M-6FT

ADJ. 6FT 1/16in, 1.5mm SINGLE SUSPENSION 2in CANOPY SET WITH KEYHOLE END CONNECTOR, NON-POWER SIDE



SCL-CS1M-6FT-BK

ADJ. 6FT 1/16in, 1.5mm SINGLE SUSPENSION 2in CANOPY SET WITH KEYHOLE END CONNECTOR, NON-POWER SIDE, BLACK



SCL-CS1MP-6FT

ADJ. 6FT 1/16in, 1.5mm SINGLE SUSPENSION 2in CANOPY SET WITH KEYHOLE END CONNECTOR, POWER SIDE WITH SJTW18/5 WHITE CORD



SCL-CS1MP-6FT-BK

ADJ. 6FT 1/16in, 1.5mm SINGLE SUSPENSION 2in CANOPY SET WITH KEYHOLE END CONNECTOR, POWER SIDE WITH SJTW18/5 WHITE CORD, BLACK



OPT-SCL-XLENGTH

LABOR CHARGE FOR CUSTOM CABLE LENGTH, SPECIFY DESIRED LENGTH IN PO MUST PURCHASED SUFFICIENT ROLLS OF AIRCRAFT CABLE SEE PAGE 79

GRIP & SUSPENSION ACCESSORIES

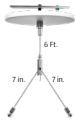

SCL-CSY1-6FT

ADJ. 6FT 1/16in, 1.5mm SINGLE SUSPENSION 5in CANOPY SET WITH Y DOUBLE KEYHOLE END CONNECTORS, NON-POWER SIDE



SCL-CSY1P-6FT

ADJ. 6FT 1/16in, 1.5mm SINGLE SUSPENSION 5in CANOPY SET WITH Y DOUBLE KEYHOLE END CONNECTORS, POWER SIDE WITH SJTW18/5 WHITE CORD



SCL-CSY1P-6FT-NC

ADJ. 6FT 1/16in, 1.5mm SINGLE SUSPENSION 5in CANOPY SET WITH Y DOUBLE KEYHOLE END CONNECTORS



SCL-3CS10

ADJ. 10FT 1/16in, 1.5mm TRIPLE-CABLE SUSPENSION 5in CANOPY KIT WITH KEYHOLE END & CONNECTORS, CABLE BUSHING, 9" DIA., NO CORD INCL.



SCL-GTY10

ADJUSTABLE 1/16" 10 FT., 1.5mm SUSPENSION KIT WITH LOOP GRIPPER & TOGGLE ENDS(2)

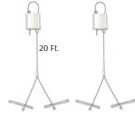

SCL-GTY20

ADJUSTABLE 1/16" 20 FT., 1.5mm SUSPENSION KIT WITH LOOP GRIPPER & TOGGLE ENDS(2)

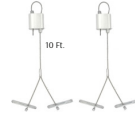

SCL-GTY210

HEAVY-DUTY ADJUSTABLE 5/64" 10 FT., 2mm SUSPENSION KIT WITH LOOP GRIPPER & TOGGLE ENDS(2)



SCL-GTY220

HEAVY-DUTY ADJUSTABLE 5/64" 20 FT., 2mm SUSPENSION KIT WITH LOOP GRIPPER & TOGGLE ENDS(2)



SCL-GSY10

ADJUSTABLE 10 FT. 1/16", 1.5mm SUSPENSION KIT WITH Y-CONNECTOR & LOOP GRIP & HOOKS(2)

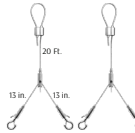

SCL-GSY20

ADJUSTABLE 20 FT. 1/16", 1.5mm SUSPENSION KIT WITH Y-CONNECTOR & LOOP GRIP & HOOKS(2)



SCL-GSY110

ADJ. 10FT 1/16IN, 1.5mm SINGLE SUSPENSION CABLE WITH Y HOOK ENDS, LOOP GRIPPER ON TOP (ORDER 3 FOR 8FT.)(1)

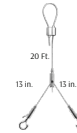

SCL-GSY120

ADJ. 20FT 1/16IN, 1.5mm SINGLE SUSPENSION CABLE WITH Y HOOK ENDS, LOOP GRIPPER ON TOP (ORDER 3 FOR 8FT.)(1)

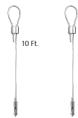

SCL-GS10

ADJ. 10FT 1/16IN, 1.5mm DOUBLE SUSPENSION CABLE WITH SINGLE KEYHOLE CONN., LOOP GRIPPER ON TOP(2)

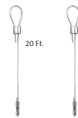

SCL-GS20

ADJ. 20FT 1/16IN, 1.5mm DOUBLE SUSPENSION CABLE WITH SINGLE KEYHOLE CONN., LOOP GRIPPER ON TOP(2)



SCL-GS210

HEAVY-DUTY ADJUSTABLE 5/64" 10 FT., 2mm SUSPENSION KIT WITH LOOP GRIPPER & HOOK(1)

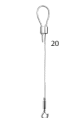

SCL-GS220

HEAVY-DUTY ADJUSTABLE 5/64" 20 FT., 2mm SUSPENSION KIT WITH LOOP GRIPPER & HOOK(1)

CMC-SRK-218-5C-WH

Universal Swivel W/ Rod Kit, 18 Or 36 Inches, 5-Wire, White



SCL-ASC-4MM-250FT

5/32in 4mm DIA. EXTRA DUTY GALVANIZED AIRCRAFT CABLE / WIRE ROPE 250FT ROLL



SCL-WRCL-DUPLEX

5/32in 4mm DUPLEX 2-POST WIRE ROPE CLIP CABLE CLAMP

CMC-SRK-218-5C-BK

Universal Swivel W/ Rod Kit, 18 Or 36 Inches, 5-Wire, Black



SCL-WRTH-14

1/4in GALVANIZED WIRE ROPE THIMBLE



SCL-PEP-M8

PAD EYE PLATE STAPLE HOOK, SIZE M8, 2in X 1.5in STAINLESS

CMC-SRK-224-5C-WH

Universal Swivel W/ Rod Kit, 24 Or 48 Inches, 5-Wire, White



SCL-WRCL-14

1/4in GALVANIZED MALLEABLE IRON WIRE ROPE CLIP



CMC-SRK-224-5C-BK

Universal Swivel W/ Rod Kit, 24 Or 48 Inches, 5-Wire, Black



SCL-TBJJ-14-4

1/4 X 4 INCH JAW TO JAW TURN-BUCKLE GALVANIZED STEEL

COMMERCIAL
SUSPENSION
ACCESSORIES

GRIP & SUSPENSION ACCESSORIES



SCL-6FT-SJTW18/5

WHITE 6 FT. CORD, SJTW 18 AWG 5-CONDUCT (WH/BK/GN/PU/GY)



SCL-6FT-SJTW18/6

WHITE 6 FT. CORD, SJTW 18 AWG 6-CONDUCT (WH/BK/GN/PU/GY + RED FOR EMERGENCY))



SCL-6FT-SJTW18/5-BK

BLACK 12 FT. CORD, SJTW 18 AWG 5-CONDUCT (WH/BK/GN/PU/GY)



SCL-6FT-SJTW18/6-BK

BLACK 12 FT. CORD, SJTW 18 AWG 6-CONDUCT (WH/BK/GN/PU/GY + RED FOR EMERGENCY)



SCL-12FT-SJTW18/5

WHITE 12 FT. CORD, SJTW 18 AWG 5-CONDUCT (WH/BK/GN/PU/GY)



SCL-12FT-SJTW18/6

WHITE 12 FT. CORD, SJTW 18 AWG 6-CONDUCT (WH/BK/GN/PU/GY + RED FOR EMERGENCY)



SCL-12FT-SJTW18/5-BK

BLACK 12 FT. CORD, SJTW 18 AWG 5-CONDUCT (WH/BK/GN/PU/GY)



SCL-12FT-SJTW18/6-BK

BLACK 12 FT. CORD, SJTW 18 AWG 6-CONDUCT (WH/BK/GN/PU/GY + RED FOR EMERGENCY)



SCL-100FT-SJTW18/5

WHITE 100 FT. CORD, SJTW 18 AWG 5-CONDUCT (WH/BK/GN/PU/GY)



SCL-100FT-SJTW18/6

WHITE 100 FT. CORD, SJTW 18 AWG 6-CONDUCT (WH/BK/GN/PU/GY + RED FOR EMERGENCY)



SCL-100FT-SJTW18/5-BK

BLACK 100 FT. CORD, SJTW 18 AWG 5-CONDUCT (WH/BK/GN/PU/GY)



SCL-100FT-SJTW18/6-BK

BLACK 100 FT. CORD, SJTW 18 AWG 6-CONDUCT (WH/BK/GN/PU/GY + RED FOR EMERGENCY)



SCL-6FT-AWM18/5-CLR

6FT CORD, SJTW 18 AWM 5-CONDUCTOR, CLEAR



SCL-12FT-AWM18/5-CLR

12FT CORD, SJTW 18 AWM 5-CONDUCTOR, CLEAR



SCL-100FT-AWM18/5-CLR

100FT CORD, SJTW 18 AWM 5-CONDUCTOR, CLEAR



SCL-ALG

AUXILIARY LOOP GRIP FOR AIRCRAFT SUSPENSION CABLE, 1/16"



SCL-ASC-50FT

1/16IN 50FT ROLL STEEL AIRCRAFT SUSPENSION CABLE



SCL-ASC-100FT

1/16IN 100FT ROLL STEEL AIRCRAFT SUSPENSION CABLE



SCL-ASC-500FT

1/16" 500 FT. STEEL AIRCRAFT SUSPENSION CABLE



SCL-ASC-1000FT

1/16" 1000 FT. STEEL AIRCRAFT SUSPENSION CABLE



FWH-6FT-16/3

6FT 16AWG 3-WIRE FLEX FIXTURE WHIP, STR. & 90D 1/2" CONN.



FWH-6FT-16/5

6FT 16AWG 5-WIRE FLEX FIXTURE WHIP, STR. & 90D 1/2" CONN.



FWH-6FT-16/6

6FT 16AWG 6-WIRE FLEX FIXTURE WHIP, STR. & 90D 1/2" CONN.



SCL-LCB

LOCKING 3/8". DIA. CABLE BUSHING FOR CANOPY SETS

COMMERCIAL
SUSPENSION
ACCESSORIES

GRIP & SUSPENSION ACCESSORIES



FML-SK6

6FT ADJUSTABLE SUSPENSION KIT, 2-WIRE CLEAR CABLE INCL.



LFCF-SK10-BR

10FT 4-LINE CANOPY SUSPENSION KIT FOR DECORATIVE LIGHTS, 2-WIRE CLEAR CABLE INCL., BRONZE



LFCF-SK10-BN

10FT 4-LINE CANOPY SUSPENSION KIT FOR DECORATIVE LIGHTS, 2-WIRE CLEAR CABLE INCL., BRUSHED NICKEL



SCL-4CS10

ADJ. 10FT 1/16in QUAD CABLE SUSP. CANOPY KIT, KEYHOLE CONNECTORS



SCL-ABCQ2K

2in SQUARE NON-POWERFEED SIDE CANOPY CONVERSION KIT



SCL-ABCQ2K-BK

2in SQUARE NON-POWERFEED SIDE CANOPY CONVERSION KIT - BLACK



SCL-ABC2K

2IN NON-POWERFEED SIDE CANOPY CONVERSION KIT



SCL-ABC2K-BK

2IN NON-POWERFEED SIDE CANOPY CONVERSION KIT - BLACK



SCL-ABCH

5IN AUXILIARY BLANK CANOPY WITH CORD GRIP



SCL-ABC

5IN AUXILIARY BLANK CANOPY FOR SUSPENSION CABLES



SCL-ABCH-BK

5IN AUXILIARY BLANK CANOPY WITH CORD GRIP - BLACK



SCL-ABC-BK

5IN AUXILIARY BLANK CANOPY FOR SUSPENSION CABLES - BLACK



SCL-ABCQ

AUXILIARY SQUARE BLANK CANOPY FOR SUSPENSION CABLES



SCL-ABCQH

AUXILIARY SQUARE BLANK CANOPY FOR SUSPENSION CABLES WITH CABLE HOLE AND CORD GRIP



SCL-ACSE

AIRCRAFT CABLE STOPPER ENDSTOP- PER M6*6-M4



SCL-AH

HEAVY-DUTY AUXILIARY HOOK FOR UP TO 1/16" AIRCRAFT CABLES



SCL-TG1420

AUXILIARY TOP GRIPPER SIDE EXIT WITH 1/4-20 THREAD FOR 1/16in AIRCRAFT CABLE



SCL-AYC

AUXILIARY Y CONNECTOR FOR AIRCRAFT SUSPENSION CABLE, 1/16"



SCL-AKHC

AUXILIARY KEYHOLE CONNECTOR FOR AIRCRAFT SUSPENSION CABLE, 1/16"



SCL-TBC-WN

T-BAR CLIP WITH SUSPENSION HOLE ON TOP, WING NUT AND WASHER INCL.



SCL-CTB

CANOPY SET TOP BRACKET FOR MOUNTING ON JUNCTION BOX OR CEILING



SCL-YCK

ADJ. 1/16in Y CONVERSION SUSPENSION CABLE WITH TOGGLE ENDS

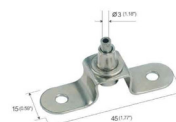

SCL-AUC

AUXILIARY UNIVERSAL SURFACE CONNECTOR FOR 1/6 IN AIRCRAFT SUSPENSION CABLE



SCL-CMC



AUXILIARY CEILING-MOUNT CONNECTOR FOR 1/16in AIRCRAFT SUSPENSION CABLES

COMMERCIAL
SUSPENSION
ACCESSORIES

X-GEN LED T8 PC+ALUM. SHATTER-PROOF LAMPS, TYPE A+B FOR A/C OR BALLAST

NO PARTIAL/MUST SHIP CASE QTY.



CATALOG NO.	DESCRIPTION	PKG. QTY.
2FT 	T8-EZX-PRO-2FT-10W-40K-C 10W 1300LM 4000K Clear, G13, Type A & B	25
	T8-EZX-PRO-2FT-10W-40K-F 10W 1300LM 4000K Frosted, G13, Type A & B	25
4FT 	T8-EZX-PRO-2FT-10W-50K-C 10W 1300LM 5000K Clear, G13, Type A & B	25
	T8-EZX-PRO-2FT-10W-50K-F 10W 1300LM 5000K Frosted, G13, Type A & B	25
	T8-EZX-PRO-4FT-12W-40K-F 12W 1560LM 4000K Frosted, G13, Type A & B	25
	T8-EZX-PRO-4FT-12W-50K-F 12W 1560LM 5000K Frosted, G13, Type A & B	25
	T8-EZX-PRO-4FT-18W-40K-C 18W 2340LM 4000K Clear, G13, Type A & B	25
	T8-EZX-PRO-4FT-18W-40K-F 18W 2340LM 4000K Frosted, G13, Type A & B	25
	T8-EZX-PRO-4FT-18W-50K-C 18W 2340LM 5000K Clear, G13, Type A & B	25
	T8-EZX-PRO-4FT-18W-50K-F 18W 2340LM 5000K Frosted, G13, Type A & B	25

X-GEN 3CCT LED T8 GLASS LAMPS

3 COLOR-TEMPERATURES IN ONE LAMP TYPE A+B (A/C OR BALLAST)

NO PARTIAL/MUST SHIP CASE QTY.



CATALOG NO.	DESCRIPTION	PKG. QTY.
2FT 3FT 4FT 	T8-EZX-MCT-GS-2FT-8W-C 8W 1216LM 35K/40K/50K Clear, G13, Type A & B	12
	T8-EZX-MCT-GS-2FT-8W-F 8W 1216LM 35K/40K/50K Frosted, G13, Type A & B	12
	T8-EZX-MCT-GS-3FT-12W-C 12W 1500LM 35K/40K/50K Clear, G13, Type A & B	12
	T8-EZX-MCT-GS-3FT-12W-F 12W 1500LM 35K/40K/50K Frosted, G13, Type A & B	12
	T8-EZX-MCT-GS-4FT-15W-C 15W 1875LM 35K/40K/50K Clear, G13, Type A & B	12
	T8-EZX-MCT-GS-4FT-15W-F 15W 1875LM 35K/40K/50K Frosted, G13, Type A & B	12

X-GEN SELECTABLE-POWER LED T8 GLASS LAMPS,

TYPE B FOR DIRECT A/C (BALLAST OVERRIDE)

NO PARTIAL/MUST SHIP CASE QTY.



CATALOG NO.	DESCRIPTION	PKG. QTY.
4FT 	T8-EZX-TB-4FT-12-18W-50K-F 12W/15W/18W 120LM/W 5000K Frosted, G13, Type B	12
	T8-EZX-TB-4FT-12-18W-50K-C 12W/15W/18W 120LM/W 5000K Clear, G13, Type B	12
	T8-EZX-TB-4FT-12-18W-40K-F 12W/15W/18W 120LM/W 4000K Frosted, G13, Type B	12
	T8-EZX-TB-4FT-12-18W-40K-C 12W/15W/18W 120LM/W 4000K Clear, G13, Type B	12

U-SHAPED T8 EZ6 LED GLASS LAMPS

NO PARTIAL/MUST SHIP CASE QTY.



CATALOG NO.	DESCRIPTION	PKG. QTY.
U Lamp 	T8-EZ6-U2F-15W-41K-C 15W 2100LM 4100K Ballast Compatible Or 100-277 Ac	10
	T8-EZ6-U2F-15W-41K-F 15W 2000LM 4100K Ballast Compatible Or 100-277 Ac	10
	T8-EZ6-U2F-15W-50K-C 15W 2100LM 5000K Ballast Compatible Or 100-277 Ac	10
	T8-EZ6-U2F-15W-50K-F 15W 2000LM 5000K Ballast Compatible Or 100-277 Ac	10

U-SHAPED T8 LED PLASTIC/ALUMINUM LAMPS

Works 3 ways: 1) With existing electronic ballast 2) A/C direct one end 3) A/C direct 2 ends

NO PARTIAL/MUST SHIP CASE QTY.





CATALOG NO.	DESCRIPTION	PKG. QTY.
	T8-U2F-EZ3-15W-41K-C 15W 1450LM 4100K BALLAST COMPATIBLE OR 100-277 AC	10
	T8-U2F-EZ3-15W-50K-C 15W 1500LM 5000K BALLAST COMPATIBLE OR 100-277 AC	10

WHILE SUPPLIES LAST

NEW GEN. - TYPE A + B (DOUBLE UL) 2FT. 3FT. & 4FT. LED T8-EZ6 GLASS LAMPS, 180°(CLEAR) & 240° (FROSTED) Beam Angle, ELECTRONIC BALLASTS (TYPE A), ALSO WORK WITH A/C DIRECT (120-277V) ONE END OR BOTH ENDS (TYPE B)

NO PARTIAL/MUST SHIP CASE QTY.

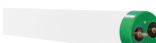

CATALOG NO.	DESCRIPTION	PKG. QTY.
2FT 	T8-EZ6-GS-2FT-10W-30K-C 10W 1250LM 3000K Clear, G13, Type A & B	12 & 36
	T8-EZ6-GS-2FT-10W-30K-F 10W 1200LM 3000K Frosted, G13, Type A & B	12 & 36
	T8-EZ6-GS-2FT-10W-35K-C 10W 1250LM 3500K Clear, G13, Type A & B	12 & 36
	T8-EZ6-GS-2FT-10W-35K-F 10W 1200LM 3500K Frosted, G13, Type A & B	12 & 36
	T8-EZ6-GS-2FT-10W-40K-C 10W 1250LM 4000K Clear, G13, Type A & B	12 & 36
	T8-EZ6-GS-2FT-10W-40K-F 10W 1200LM 4000K Frosted, G13, Type A & B	12 & 36
	T8-EZ6-GS-2FT-10W-50K-C 10W 1250LM 5000K Clear, G13, Type A & B	12 & 36
	T8-EZ6-GS-2FT-10W-50K-F 10W 1200LM 5000K Frosted, G13, Type A & B	12 & 36
3FT 	T8-EZ6-GS-3FT-12W-40K-C 12W 1600LM 4000K Clear, G13, Type A & B	12 & 36
	T8-EZ6-GS-3FT-12W-40K-F 12W 1560LM 4000K Frosted, G13, Type A & B	12 & 36
	T8-EZ6-GS-3FT-12W-50K-C 12W 1600LM 5000K Clear, G13, Type A & B	12 & 36
	T8-EZ6-GS-3FT-12W-50K-F 12W 1560LM 5000K Frosted, G13, Type A & B	12 & 36
4FT 	T8-EZ6-GS-4FT-15W-30K-C 15W 1875LM 3000K Clear, G13, Type A & B	12 & 36
	T8-EZ6-GS-4FT-15W-30K-F 15W 1800LM 3000K Frosted, G13, Type A & B	12 & 36
	T8-EZ6-GS-4FT-15W-35K-C 15W 1875LM 3500K Clear, G13, Type A & B	12 & 36
	T8-EZ6-GS-4FT-15W-35K-F 15W 1800LM 3500K Frosted, G13, Type A & B	12 & 36
	T8-EZ6-GS-4FT-15W-40K-C 15W 1875LM 4000K Clear, G13, Type A & B	12 & 36
	T8-EZ6-GS-4FT-15W-40K-F 15W 1800LM 4000K Frosted, G13, Type A & B	12 & 36
	T8-EZ6-GS-4FT-15W-50K-C 15W 1875LM 5000K Clear, G13, Type A & B	12 & 36
	T8-EZ6-GS-4FT-15W-50K-F 15W 1800LM 5000K Frosted, G13, Type A & B	12 & 36
4FT 	T8-EZ6-GS-4FT-18W-30K-C 18W 2250LM 3000K Clear, G13, Type A & B	12 & 36
	T8-EZ6-GS-4FT-18W-30K-F 18W 2160LM 3000K Frosted, G13, Type A & B	12 & 36
	T8-EZ6-GS-4FT-18W-35K-C 18W 2250LM 3500K Clear, G13, Type A & B	12 & 36
	T8-EZ6-GS-4FT-18W-35K-F 18W 2160LM 3500K Frosted, G13, Type A & B	12 & 36
	T8-EZ6-GS-4FT-18W-40K-C 18W 2250LM 4000K Clear, G13, Type A & B	12 & 36
	T8-EZ6-GS-4FT-18W-40K-F 18W 2160LM 4000K Frosted, G13, Type A & B	12 & 36
	T8-EZ6-GS-4FT-18W-50K-C 18W 2250LM 5000K Clear, G13, Type A & B	12 & 36
	T8-EZ6-GS-4FT-18W-50K-F 18W 2160LM 5000K Frosted, G13, Type A & B	12 & 36

4FT. T8 GLASS LAMPS

WORKS WITH A/C DIRECT (120-277V) ONE END OR BOTH ENDS (TYPE B)

NO PARTIAL/MUST SHIP CASE QTY.



CATALOG NO.	DESCRIPTION	WHILE SUPPLIES LAST	PKG. QTY.
4FT 	T8-4FT-TYPB-2E-18W-40K-C 18W 2200LM 4000K CLEAR		12 & 36
	T8-4FT-TYPB-2E-18W-40K-F 18W 2200LM 4000K FROSTED		12 & 36
	T8-4FT-TYPB-2E-18W-50K-C 18W 2200LM 5000K CLEAR		12 & 36
	T8-4FT-TYPB-2E-18W-50K-F 18W 2200LM 5000K FROSTED		12 & 36

4FT. T8 LED GLASS LAMPS DIMMABLE DIRECT A/C (one end N+L)

NO PARTIAL/MUST SHIP CASE QTY.



CATALOG NO.	DESCRIPTION	WHILE SUPPLIES LAST	PKG. QTY.
4FT 	T8-4FT-DIM-18W-35K-C 18W 1900LM 3500K 90-140VAC, CLEAR		12 & 36
	T8-4FT-DIM-18W-35K-F 18W 1900LM 3500K 90-140VAC, FROSTED		12 & 36
	T8-4FT-DIM-18W-40K-C 18W 2150LM 4000K 90-140VAC, CLEAR		12 & 36
	T8-4FT-DIM-18W-50K-F 18W 2150LM 5000K 90-140VAC, FROSTED		12 & 36

NEW GEN HIGH LUMEN 4FT. LED T8 GLASS LAMPS DIMMABLE DIRECT A/C (ONE END N+L)

NO PARTIAL/MUST SHIP CASE QTY.



CATALOG NO.	DESCRIPTION	PKG. QTY.
4FT T8-HL-4FT-DIM-18W-40K-C	18W 2250LM 4000K Clear	12 & 36
T8-HL-4FT-DIM-18W-40K-F	18W 2160LM 4000K Frosted	12 & 36
T8-HL-4FT-DIM-18W-50K-C	18W 2250LM 5000K Clear	12 & 36
T8-HL-4FT-DIM-18W-50K-F	18W 2160LM 5000K Frosted	12 & 36

8FT. SPLIT VERSION LED T8 LAMPS, TYPE B

NO PARTIAL/MUST SHIP CASE QTY.



CATALOG NO.	DESCRIPTION	PKG. QTY.
8FT T8-HL-8FT-SPLIT-42W-40K-C	42W 6000LM 4000K Clear	18
T8-HL-8FT-SPLIT-42W-40K-F	42W 5500LM 4000K Frosted	18
T8-HL-8FT-SPLIT-42W-50K-C	42W 6000LM 5000K Clear	18
T8-HL-8FT-SPLIT-42W-50K-F	42W 5500LM 5000K Frosted	18
T8-R17D-CONV	R17D Conversion kit	

8FT. LED T8 LAMPS, TYPE B DIRECT A/C 100-277V (TWO ENDS)

NO PARTIAL/MUST SHIP CASE QTY.



CATALOG NO.	DESCRIPTION	PKG. QTY.
8FT T8-HL-8FT-40W-40K-C	40W 4600LM 4000K Clear	20
T8-HL-8FT-40W-40K-F	40W 4400LM 4000K Frosted	20
T8-HL-8FT-40W-50K-C	40W 4600LM 5000K Clear	20
T8-HL-8FT-40W-50K-F	40W 4400LM 5000K Frosted	20

T12 X-GEN SELECTABLE-CCT LED LAMPS, TYPE A+B FOR A/C OR BALLAST

NO PARTIAL/MUST SHIP CASE QTY.



CATALOG NO.	DESCRIPTION	PKG. QTY.
NEW T12-EZX-MCT-GS-4FT-16W-F	16W 2000LM 30K/40K/50K/65K Frosted, G13, Type B	20

4FT. LED T5 GLASS LAMPS, TYPE A+B, WORK WITH DIRECT A/C OR BALLAST



CATALOG NO.	DESCRIPTION	PKG. QTY.
4FT T5-EZ6-GS-4FT-24W-40K-F	24W 3000LM 4000K Frosted	12 & 36
T5-EZ6-GS-4FT-24W-50K-F	24W 3000LM 4000K Frosted	12 & 36

4FT. LED T5 GLASS LAMPS

NO PARTIAL/MUST SHIP CASE QTY.

CATALOG NO.	DESCRIPTION	PKG. QTY.
4FT T5-TYPA-27W-40K-F	27W 3200LM 4000K FROSTED	40
T5-TYPA-27W-50K-F	27W 3200LM 5000K FROSTED	40
T5-TYPB-25W-40K-F	25W 3200LM 4000K FROSTED	40

5FT. & 6FT. LED REFRIGERATOR LAMPS

NO PARTIAL/MUST SHIP CASE QTY.



CATALOG NO.	DESCRIPTION	PKG. QTY.
5FT T-RFG-5FT-22W-50K-C	22W 3100LM 5000K CLEAR	25
6FT T-RFG-6FT-30W-50K-C	30W 4200LM 5000K CLEAR	25

LED EMERGENCY DRIVER FOR ALL T8 LAMPS



CATALOG NO.	DESCRIPTION
ELB-18150-B	Field-installed emergency ballast for all T8 Lamps; Input voltage: 100-277VAC, 50-60Hz; Output: 18W Maximum for 90 minutes



LED COMMERCIAL RECESSED LIGHT
(CLIP-ON/SNAP-IN) WITH OR WITHOUT HOUSING











WATTS	LUMENS
15W	1200-1275LM
20W	1600-1720LM
27W/34W/40W	2160LM-3200LM

15W ENGINE

20W ENGINE

40W MAX ENGINE

 CRLC-EGN-15W-30K-D CRLC-EGN-15W-40K-D CRLC-EGN-15W-50K-D CRLC-EGN-15W-MCT-D	 CRLC-EGN-20W-50K-D CRLC-EGN-20W-MCT-D CRLC-EGN-20W-MCTP-D	 CRLC-EGN-40W-MCTP-D
15W RECESSED LIGHT	20W RECESSED LIGHT	40W RECESSED LIGHT

4" ROUND TRIM HAZE FINISH & WHITE RING WHITE FINISH & WHITE RING	OPEN  CRLC-TRM-4	4" ROUND RECESSED LIGHT	CRLC4-15W-MCT-D	CRLC4-20W-MCT-D CRLC4-20W-MCTP-D	CRLC4-40W-MCTP-D		
	WALL WASH  CRLC-TRM-4A		CRLC4-15W-30K-A-D CRLC4-15W-40K-A-D CRLC4-15W-50K-A-D CRLC4-15W-MCT-A-D	CRLC4-20W-50K-A-D CRLC4-20W-MCT-A-D CRLC4-20W-MCTP-A-D	CRLC4-40W-MCTP-A-D		
	OPEN  CRLC-TRM-4-WH		CRLC4-15W-30K-D-WH CRLC4-15W-50K-D-WH CRLC4-15W-MCT-D-WH	CRLC4-20W-50K-D-WH CRLC4-20W-MCT-D-WH CRLC4-20W-MCTP-D-WH	CRLC4-40W-MCTP-D-WH		
	WALL WASH  CRLC-TRM-4A-WH		CRLC4-15W-30K-A-D-WH CRLC4-15W-40K-A-D-WH CRLC4-15W-50K-A-D-WH CRLC4-15W-MCT-A-D-WH	CRLC4-20W-50K-A-D-WH CRLC4-20W-MCT-A-D-WH CRLC4-20W-MCTP-A-D-WH	CRLC4-40W-MCTP-A-D-WH		
	4" SQUARE TRIM HAZE FINISH & WHITE RING WHITE FINISH & WHITE RING		OPEN  CRLC-TRM-4S	4" SQUARE RECESSED LIGHT	CRLC4-15W-30K-S-D CRLC4-15W-40K-S-D CRLC4-15W-50K-S-D CRLC4-15W-MCT-S-D	CRLC4-20W-50K-S-D CRLC4-20W-MCT-S-D CRLC4-20W-MCTP-S-D	CRLC4-40W-MCTP-S-D
			WALL WASH  CRLC-TRM-4SA		CRLC4-15W-30K-SA-D CRLC4-15W-40K-SA-D CRLC4-15W-50K-SA-D CRLC4-15W-MCT-SA-D	CRLC4-20W-50K-SA-D CRLC4-20W-MCT-SA-D CRLC4-20W-MCTP-SA-D	CRLC4-40W-MCTP-SA-D
			OPEN  CRLC-TRM-4S-WH		CRLC4-15W-30K-S-D-WH CRLC4-15W-40K-S-D-WH CRLC4-15W-50K-S-D-WH CRLC4-15W-MCT-S-D-WH	CRLC4-20W-50K-S-D-WH CRLC4-20W-MCT-S-D-WH CRLC4-20W-MCTP-S-D-WH	CRLC4-40W-MCTP-S-D-WH
			WALL WASH  CRLC-TRM-4SA-WH		CRLC4-15W-30K-SA-D-WH CRLC4-15W-40K-SA-D-WH CRLC4-15W-50K-SA-D-WH CRLC4-15W-MCT-SA-D-WH	CRLC4-20W-50K-SA-D-WH CRLC4-20W-MCT-SA-D-WH CRLC4-20W-MCTP-SA-D-WH	CRLC4-40W-MCTP-SA-D-WH



ROUND & OPEN RECESSED LIGHT



SQUARE & OPEN RECESSED LIGHT



ROUND & WALL WASH RECESSED LIGHT



SQUARE & WALL WASH RECESSED LIGHT

LED COMMERCIAL RECESSED LIGHT
(CLIP-ON/SNAP-IN) WITH OR WITHOUT HOUSING



WATTS	LUMENS
15W	1200-1275LM
20W	1600-1720LM
27W/34W/40W	2160LM-3200LM

15W ENGINE

20W ENGINE

40W MAX ENGINE

 MCT_B CRLC-EGN-15W-30K-D CRLC-EGN-15W-40K-D CRLC-EGN-15W-50K-D CRLC-EGN-15W-MCT-D	 MCT_B MCT_P CRLC-EGN-20W-50K-D CRLC-EGN-20W-MCT-D CRLC-EGN-20W-MCTP-D	 MCT_P 27W/34W/40W & 30K/35K/40K CRLC-EGN-40W-MCTP-D
15W RECESSED LIGHT	20W RECESSED LIGHT	40W RECESSED LIGHT

6" ROUND TRIM			6" ROUND RECESSED LIGHT	6" SQUARE TRIM			6" SQUARE RECESSED LIGHT	8" ROUND TRIM			
FINISH	TRIM TYPE	TRIM MODEL		FINISH	TRIM TYPE	TRIM MODEL		FINISH	TRIM TYPE	TRIM MODEL	
HAZE FINISH & WHITE RING	OPEN	CRLC-TRM-6		HAZE FINISH & WHITE RING	OPEN	CRLC-TRM-6S		HAZE FINISH & WHITE RING	OPEN	CRLC-TRM-8	
	WALL WASH	CRLC-TRM-6A			WALL WASH	CRLC-TRM-6SA			WALL WASH	CRLC-TRM-8-WH	
WHITE FINISH & WHITE RING	OPEN	CRLC-TRM-6-WH	WHITE FINISH & WHITE RING	OPEN	CRLC-TRM-6S-WH	WHITE FINISH & WHITE RING	OPEN	CRLC-TRM-8-WH			
	WALL WASH	CRLC-TRM-6A-WH		WALL WASH	CRLC-TRM-6SA-WH		WALL WASH	CRLC-TRM-8-WH			
CRLC6-15W-MCT-D CRLC6-20W-MCT-D CRLC6-40W-MCTP-D			CRLC6-15W-30K-A-D CRLC6-15W-40K-A-D CRLC6-15W-50K-A-D CRLC6-15W-MCT-A-D			CRLC6-20W-50K-A-D CRLC6-20W-MCT-A-D CRLC6-20W-MCTP-A-D			CRLC6-40W-MCTP-A-D		
CRLC6-15W-MCT-D-WH CRLC6-20W-MCT-D-WH CRLC6-40W-MCTP-D-WH			CRLC6-15W-30K-S-D CRLC6-15W-40K-S-D CRLC6-15W-50K-S-D CRLC6-15W-MCT-S-D			CRLC6-20W-50K-S-D CRLC6-20W-MCT-S-D CRLC6-20W-MCTP-S-D			CRLC6-40W-MCTP-S-D		
CRLC6-15W-30K-A-D-WH CRLC6-15W-40K-A-D-WH CRLC6-15W-50K-A-D-WH CRLC6-15W-MCT-A-D-WH			CRLC6-15W-30K-SA-D CRLC6-15W-40K-SA-D CRLC6-15W-50K-SA-D CRLC6-15W-MCT-SA-D			CRLC6-20W-50K-SA-D CRLC6-20W-MCT-SA-D CRLC6-20W-MCTP-SA-D			CRLC6-40W-MCTP-SA-D		
CRLC6-15W-MCT-D-WH CRLC6-20W-MCT-D-WH CRLC6-40W-MCTP-S-D-WH			CRLC6-15W-30K-S-D-WH CRLC6-15W-40K-S-D-WH CRLC6-15W-50K-S-D-WH CRLC6-15W-MCT-S-D-WH			CRLC6-20W-50K-S-D-WH CRLC6-20W-MCT-S-D-WH CRLC6-20W-MCTP-S-D-WH			CRLC6-40W-MCTP-S-D-WH		
CRLC6-15W-30K-SA-D-WH CRLC6-15W-40K-SA-D-WH CRLC6-15W-50K-SA-D-WH CRLC6-15W-MCT-SA-D-WH			CRLC6-15W-30K-S-D-WH CRLC6-15W-40K-S-D-WH CRLC6-15W-50K-S-D-WH CRLC6-15W-MCT-S-D-WH			CRLC6-20W-50K-SA-D-WH CRLC6-20W-MCT-SA-D-WH CRLC6-20W-MCTP-SA-D-WH			CRLC6-40W-MCTP-SA-D-WH		
CRLC8-15W-30K-D CRLC8-15W-MCT-D			CRLC8-20W-MCT-D CRLC8-20W-MCTP-D			CRLC8-40W-MCTP-D					
CRLC8-20W-MCT-D-WH CRLC8-20W-MCTP-D-WH			CRLC8-15W-MCT-D-WH			CRLC8-40W-MCTP-D-WH					

COMMERCIAL
COMMERCIAL
RECESSED



FACTORY-INSTALLED OPTIONS, ENTER DESIRED OPTION CODE(S) AS LINE ITEMS ON YOUR PURCHASE ORDER UNDER THE PRODUCT CATALOG NUMBER

WATTS	EM OPTION	DESCRIPTION	PHOTOCELL	DESCRIPTION	PAINT	SENSOR	DESCRIPTION
CRLC	OPT-EM-HBIEXT	EXTERNAL	N/A	N/A	N/A	N/A	N/A

LED COMMERCIAL RECESSED LIGHT, 120-277V

HAZE



CODE	TRIM DESCRIPTION	WATTS		COLOR TEMP		WATT
		CODE	DESCRIPTION	CODE	DESCRIPTION	
CRL4	4" LED Commercial trim only, 4 inches	27W	1950LM	30K	3000K	27W:
		40W	2387LM	40K	4000K	
		54W	2834LM	50K	5000K	
CRL6	6" LED Commercial trim only, 6 inches	18W	1639LM	30K	3000K	18W:
		27W	2387LM	40K	4000K	
		40W	3447LN	50K	5000K	
CRL8	8" LED Commercial trim only, 8 inches	18W	1639LM	30K	3000K	18W:
		27W	2387LM	40K	4000K	
		40W	3447LN	50K	5000K	
CRL10	10" LED Commercial trim only, 10 inches	18W	1639LM	30K	3000K	18W:
		27W	2387LM	40K	4000K	
		40W	3447LN	50K	5000K	



Shown with Housing (Not Incl., See Below)

SEE PAGE 87 FOR HOUSING

Sample Order:

CRL6-27W-40K



FACTORY-INSTALLED OPTIONS, ENTER DESIRED OPTION CODE(S) AS LINE ITEMS ON YOUR PURCHASE ORDER UNDER THE PRODUCT CATALOG NUMBER

WATTS	EM OPTION	DESCRIPTION	PHOTOCELL	DESCRIPTION	PAINT	SENSOR	DESCRIPTION
ALL MODELS	OPT-EM-HBIEXT	EXTERNAL	N/A	N/A	N/A	N/A	N/A

BUILDER SERIES COMMERCIAL RECESS LIGHT, POWER AND CCT ADJUSTABLE



CATALOG NO.

DESCRIPTION

CRLX4-14-27W-MCTP	14W/20W/27W	80LM/W	30K/35K/40K	4"	MCTP
CRLX6-18-40W-MCTP	18W/27W/40W	85LM/W	30K/35K/40K	6"	MCTP
CRLX6-50-80W-MP-30K	50W/65W/80W	85LM/W	3000K	6"	MP
CRLX6-50-80W-MP-40K	50W/65W/80W	85LM/W	4000K	6"	MP
CRLX6-50-80W-MP-50K	50W/65W/80W	85LM/W	5000K	6"	MP
CRLX8-18-40W-MCTP	18W/27W/40W	85LM/W	30K/35K/40K	8"	MCTP
CRLX8-50-80W-MP-30K	50W/65W/80W	85LM/W	3000K	8"	MP
CRLX8-50-80W-MP-40K	50W/65W/80W	85LM/W	4000K	8"	MP
CRLX8-50-80W-MP-50K	50W/65W/80W	85LM/W	5000K	8"	MP
CRLX10-18-40W-MCTP	18W/27W/40W	85LM/W	30K/35K/40K	10"	MCTP
CRLX10-50-80W-MP-30K	50W/65W/80W	85LM/W	3000K	10"	MP
CRLX10-50-80W-MP-40K	50W/65W/80W	85LM/W	4000K	10"	MP
CRLX10-50-80W-MP-50K	50W/65W/80W	85LM/W	5000K	10"	MP

SEE PAGE 87 FOR HOUSING





Back View ENGINE + TRIM

LED COMMERCIAL RECESSED LIGHT HOUSINGS



CATALOG NO.	DESCRIPTION
 CRL-HSG-4	Commercial Recessed Light Housings, 4"
 CRL-HSG-6	Commercial Recessed Light Housings, 6"
 CRL-HSG-8	Commercial Recessed Light Housings, 8"
 CRL-HSG-10	Commercial Recessed Light Housings, 10"
CRL-BH	Bar Hanger For Commercial Recessed Housings





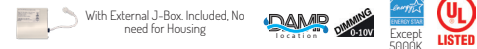













BUILDER SERIES COMMERCIAL RECESS LIGHT, POWER AND CCT ADJUSTABLE **MCTP**

CATALOG NO.	DESCRIPTION
 CRLE4-5-12W-MCTP-WH	5W/7W/12W 100LM/W 30K/40K/50K 4"
 CRLE6-7-18W-MCTP-WH	7W/10W/18W 100LM/W 30K/40K/50K 6"
 CRLE6-HO-25-40W-MCTP-WH	25W/30W/40W 100LM/W 30K/40K/50K 6", High-Output
 CRLE8-10-22W-MCTP-WH	10W/15W/22W 100LM/W 30K/40K/50K 8"
 CRLE8-HO-34-52W-MCTP-WH	34W/42W/52W 100LM/W 30K/40K/50K 8", High-Output
 CRLE10-20-32W-MCTP-WH	20W/25W/32W 100LM/W 30K/40K/50K 10"
 CRLE10-HO-26-40W-MCTP-WH	26W/32W/40W 100LM/W 30K/40K/50K 10", High-Output
 CRLE-RI-TBAR-UNV	Snap-In Comm. Recessed Light Universal TBAR Plate
 CRLE-RI-UNV	Snap-In Comm. Recessed Light Universal Rough-In Plate
 CRLE4-TRM-BK	4" Snap-In Comm. Recessed Light 4In Black Trim + Ring Set
 CRLE4-TRM-BN	4" Snap-In Comm. Recessed Light 4In Brushed Nickel Trim + Ring Set
 CRLE6-TRM-BK	6" Snap-In Comm. Recessed Light 6In Black Trim + Ring Set
 CRLE6-TRM-BN	6" Snap-In Comm. Recessed Light 6In Brushed Nickel Trim + Ring Set
CRLE8-TRM-BK	8" Snap-In Comm. Recessed Light 8In Black Trim + Ring Set
CRLE8-TRM-BN	8" Snap-In Comm. Recessed Light 8In Brushed Nickel Trim + Ring Set
CRLE10-TRM-BK	10" Snap-In Comm. Recessed Light 10In Black Trim + Ring Set
CRLE10-TRM-BN	10" Snap-In Comm. Recessed Light 10In Brushed Nickel Trim + Ring Set

LED COMMERCIAL SLIM RECESSED REGRESSED BAFFLE LIGHTS 120-277V, 0-10V DIMMING



CATALOG NO.	DESCRIPTION	PKG. QTY.
 RSLC6-BF-30K	12W 900LM 3000K 6"	12
RSLC6-BF-40K	12W 900LM 4000K 6"	12
 RSLC8-BF-30K	24W 1900LM 3000K 8"	12
RSLC8-BF-40K	24W 1900LM 4000K 8"	12
RSLC8-BF-50K	24W 1900LM 5000K 8"	12
RSL-BF-EXT-6FT	RSL-BF 6FT. DC extension cord	-
RSL-BF-EXT-10FT	RSL-BF 10FT. DC extension cord	-
RSL-BF-EXT-20FT	RSL-BF 20FT. DC extension cord	-

CATALOG NO.	DESCRIPTION
2"	CMC2-MCT-DT-WH 6W 450LM 30K/40K/50K 2"D X 8.85"H 120V, 40° 
	CMC2-MCT-DT-BK 6W 450LM 30K/40K/50K 2"D X 8.85"H 120V, 40° 
2" Long	CMC2L-MCT-DT-WH 6W 450LM 30K/40K/50K 2"D X 11.8"H 120V, 40° 
	CMC2L-MCT-DT-BK 6W 450LM 30K/40K/50K 2"D X 11.8"H 120V, 40° 
2"	CMC2XL-MCT-DD-BK 20W 1500LM 30K/40K/50K 2"D X 18" H 120V, 25°  
	CMC2XL-MCT-DD-WH 20W 1500LM 30K/40K/50K 2"D X 18" H 120V, 25°  
3"	CMC3-MCTP-DD-WH 5W/7W/9W 75LM/W 30K/40K/50K 3"D X 9.7"H 120-277V, 25°  
	CMC3-MCTP-DD-BK 5W/7W/9W 75LM/W 30K/40K/50K 3"D X 9.7"H 120-277V, 25°  
4"	CMC4-MCTP-DD-WH 9W/12W/15W 75LM/W 30K/40K/50K 4"D X 9.6"H 120-277V, 40°  
	CMC4-MCTP-DD-BK 9W/12W/15W 75LM/W 30K/40K/50K 4"D X 9.6"H 120-277V, 40°  
6"	CMC6-MCTP-DD-WH 21W/28W/35W 75LM/W 30K/40K/50K 6"D X 8.74"H 120-277V, 25°  
	CMC6-MCTP-DD-BK 21W/28W/35W 75LM/W 30K/40K/50K 6"D X 8.74"H 120-277V, 25°  
9"	CMC9-MCTP-D-BK 60W/70W/80W 80LM/W 30K/40K/50K 9"D X 10"H 120-277V, 60°  
	CMC9-MCTP-D-WH 60W/70W/80W 80LM/W 30K/40K/50K 9"D X 10"H 120-277V, 60°  
	CMC-CS-8FT-WH Suspension Cable & Canopy Set For CMC Series, 8Ft, 5-Wire, White
	CMC-CS-8FT-BK Suspension Cable & Canopy Set For CMC Series, 8Ft, 5-Wire, Black
	CMC-SRK-218-5C-WH Universal Swivel W/ Rod Kit, 18 Or 36 Inches, 5-Wire, White
	CMC-SRK-218-5C-BK Universal Swivel W/ Rod Kit, 18 Or 36 Inches, 5-Wire, Black
	CMC-SRK-224-5C-WH Universal Swivel W/ Rod Kit, 24 Or 48 Inches, 5-Wire, White
	CMC-SRK-224-5C-BK Universal Swivel W/ Rod Kit, 24 Or 48 Inches, 5-Wire, Black
	CMC2-TRM-AG 2In Cylinder Trim, Anodized Gold
	CMC2-TRM-BN 2In Cylinder Trim, Brushed Nickel
	CMC3-TRM-AG 3In Cylinder Trim, Anodized Gold
	CMC3-TRM-BN 3In Cylinder Trim, Brushed Nickel
	CMC4-TRM-AG 4In Cylinder Trim, Anodized Gold
	CMC4-TRM-BN 4In Cylinder Trim, Brushed Nickel
	CMC6-TRM-AG 6In Cylinder Trim, Anodized Gold
	CMC6-TRM-BN 6In Cylinder Trim, Brushed Nickel
	CMC2-HCDK-BK 2In Cylinder Honeycomb Diffuser Kit, Black
	CMC3-HCDK-BK 3In Cylinder Honeycomb Diffuser Kit, Black
	CMC4-HCDK-BK 4In Cylinder Honeycomb Diffuser Kit, Black
	CMC2-HCDK-AG 2In Cylinder Honeycomb Diffuser Kit, Anodized Gold
	CMC3-HCDK-AG 3In Cylinder Honeycomb Diffuser Kit, Anodized Gold
	CMC4-HCDK-AG 4In Cylinder Honeycomb Diffuser Kit, Anodized Gold
	CMC2-DS-BG Decorative Shield Reflector Replacement For Lens Cap Of CMC2, Black Gold
	CMC2-DS-WG Decorative Shield Reflector Replacement For Lens Cap Of CMC2, White Gold
	CMC2-DCR-BG Decorative Cone Reflector Replacement For Lens Cap Of CMC2, Black Gold
	CMC2-DCR-WG Decorative Cone Reflector Replacement For Lens Cap Of CMC2, White Gold
	CMC9-EC-BK Decorative Extension Cylinder Black
	CMC9-EC-WH Decorative Extension Cylinder White
	CMC9-FL Frosted lens
	CMC9-CL Clear Lens
	CMC9-REFL-BK Inside-Black Reflector
	CMC9-REFL-WH Inside-White Reflector

COMMERCIAL
CYLINDER
LIGHTS



SHOWN WITH
SUSPENSION CABLE & CANOPY SET
(SOLD SEPARATELY)



SHOWN WITH
ANODIZED GOLD & BRUSHED NICKEL
TRIM ACCESSORIES
(SOLD SEPARATELY)



SHOWN WITH
ANODIZED GOLD TRIM & HONEYCOMB
DIFFUSER ACCESSORIES
(SOLD SEPARATELY)



SHOWN IN WHITE WITH
ROD KIT & CANOPY SET
(SOLD SEPARATELY)

CATALOG NO.	DESCRIPTION							
2"	CMC2-MCT-DT-WH	6W	450LM	30K/40K/50K	2"D X 8.85"H	120V, 40°		
	CMC2-MCT-DT-BK	6W	450LM	30K/40K/50K	2"D X 8.85"H	120V, 40°		
	CMC2L-MCT-DT-WH	6W	450LM	30K/40K/50K	2"D X 11.8"H	120V, 40°		
	CMC2L-MCT-DT-BK	6W	450LM	30K/40K/50K	2"D X 11.8"H	120V, 40°		
2" Long	CMC2XL-MCT-DD-BK	20W	1500LM	30K/40K/50K	2"D X 18" H	120V, 25°		
	CMC2XL-MCT-DD-WH	20W	1500LM	30K/40K/50K	2"D X 18" H	120V, 25°		
3"	CMC3-MCTP-DD-WH	5W/7W/9W	75LM/W	30K/40K/50K	3"D X 9.7"H	120-277V, 25°		
	CMC3-MCTP-DD-BK	5W/7W/9W	75LM/W	30K/40K/50K	3"D X 9.7"H	120-277V, 25°		
	CMC4-MCTP-DD-WH	9W/12W/15W	75LM/W	30K/40K/50K	4"D X 9.6"H	120-277V, 40°		
	CMC4-MCTP-DD-BK	9W/12W/15W	75LM/W	30K/40K/50K	4"D X 9.6"H	120-277V, 40°		
3"	CMC6-MCTP-DD-WH	21W/28W/35W	75LM/W	30K/40K/50K	6"D X 8.74"H	120-277V, 25°		
	CMC6-MCTP-DD-BK	21W/28W/35W	75LM/W	30K/40K/50K	6"D X 8.74"H	120-277V, 25°		
4"	CMC9-MCTP-D-BK	60W/70W/80W	80LM/W	30K/40K/50K	9"D X 10"H	120-277V, 60°		
	CMC9-MCTP-D-WH	60W/70W/80W	80LM/W	30K/40K/50K	9"D X 10"H	120-277V, 60°		
6"	CMC2-TRM-AG	2In Cylinder Trim, Anodized Gold						
	CMC2-TRM-BN	2In Cylinder Trim, Brushed Nickel						
	CMC3-TRM-AG	3In Cylinder Trim, Anodized Gold						
	CMC3-TRM-BN	3In Cylinder Trim, Brushed Nickel						
	CMC4-TRM-AG	4In Cylinder Trim, Anodized Gold						
	CMC4-TRM-BN	4In Cylinder Trim, Brushed Nickel						
	CMC6-TRM-AG	6In Cylinder Trim, Anodized Gold						
	CMC6-TRM-BN	6In Cylinder Trim, Brushed Nickel						
	CMC2-HCDK-BK	2In Cylinder Honeycomb Diffuser Kit, Black						
	CMC3-HCDK-BK	3In Cylinder Honeycomb Diffuser Kit, Black						
	CMC4-HCDK-BK	4In Cylinder Honeycomb Diffuser Kit, Black						
	CMC2-HCDK-AG	2In Cylinder Honeycomb Diffuser Kit, Anodized Gold						
	CMC3-HCDK-AG	3In Cylinder Honeycomb Diffuser Kit, Anodized Gold						
	CMC4-HCDK-AG	4In Cylinder Honeycomb Diffuser Kit, Anodized Gold						
	CMC2-DS-BG	Decorative Shield Reflector Replacement For Lens Cap Of CMC2, Black Gold						
	CMC2-DS-WG	Decorative Shield Reflector Replacement For Lens Cap Of CMC2, White Gold						
	CMC2-DCR-BG	Decorative Cone Reflector Replacement For Lens Cap Of CMC2, Black Gold						
	CMC2-DCR-WG	Decorative Cone Reflector Replacement For Lens Cap Of CMC2, White Gold						
	CMC9-EC-BK	Decorative Extension Cylinder Black						
	CMC9-EC-WH	Decorative Extension Cylinder White						
	CMC9-FL	Frosted lens						
	CMC9-CL	Clear Lens						
	CMC9-REFL-BK	Inside-Black Reflector						
	CMC9-REFL-WH	Inside-White Reflector						



COMMERCIAL
CYLINDER
LIGHTS



SHOWN WITH
ANODIZED GOLD & BRUSHED NICKEL
TRIM ACCESSORIES
(SOLD SEPARATELY)



SHOWN WITH
ANODIZED GOLD TRIM & HONEYCOMB
DIFFUSER ACCESSORIES
(SOLD SEPARATELY)



SHOWN IN WHITE



FACTORY-INSTALLED OPTIONS, ENTER DESIRED OPTION CODE(S) AS LINE ITEMS ON YOUR PURCHASE ORDER UNDER THE PRODUCT CATALOG NUMBER

WATTS	EM OPTION	DESCRIPTION	PHOTOCELL	DESCRIPTION	PAINT	SENSOR	DESCRIPTION
4" & UP	OPT-EM-8120AC	INTERNAL	N/A	N/A	N/A	N/A	N/A

LED VANITY LIGHT, 120-277VAC



CATALOG NO.	DESCRIPTION	PKG. QTY.
2 Ft 	LVL-2FT-20W-MCT-DD 20W 2200LM 30K/40K/50K	3
	LVL-2FT-17W-30K 17W 1900LM 3000K	3
	LVL-2FT-17W-40K 17W 1900LM 4000K	3

 **FACTORY-INSTALLED OPTIONS, ENTER DESIRED OPTION CODE(S) AS LINE ITEMS ON YOUR PURCHASE ORDER UNDER THE PRODUCT CATALOG NUMBER**

WATTS	EM OPTION	DESCRIPTION	PHOTOCELL	DESCRIPTION	PAINT	SENSOR	DESCRIPTION
ALL MODELS	OPT-EM-FMIINT	INTERNAL	N/A	N/A	N/A	OPT-SEN-2MDR-36 WEC-3RC	PROGRAMMABLE MICROWAVE BI-LEVEL REMOTE CONTROL



MODEL LVB LED MULTI COLOR-TEMPERATURE (3CCT) VANITY LIGHT WITH PC LENS, 120V



CATALOG NO.	DESCRIPTION
LVB-12-MCT-BN	8W 560LM 30K/40K/50K Brushed-Nickel, 12"
LVB-12-MCT-PC	8W 560LM 30K/40K/50K Polished-Chrome, 12"
LVB-18-MCT-BN	12W 840LM 30K/40K/50K Brushed-Nickel, 18"
LVB-18-MCT-PC	12W 840LM 30K/40K/50K Polished-Chrome, 18"
LVB-24-MCT-BN	16W 1440LM 30K/40K/50K Brushed-Nickel, 24"
LVB-24-MCT-PC	16W 1440LM 30K/40K/50K Polished-Chrome, 24"
LVB-36-MCT-BN	24W 1680LM 30K/40K/50K Brushed-Nickel, 36"
LVB-36-MCT-PC	24W 1680LM 30K/40K/50K Polished-Chrome, 36"
LVB-48-MCT-BN	32W 2240LM 30K/40K/50K Brushed-Nickel, 48"
LVB-48-MCT-PC	32W 2240LM 30K/40K/50K Polished-Chrome, 48"



MODEL LVE MULTI COLOR-TEMPERATURE VANITY LIGHT (3CCT), WITH PC LENS AND METAL RINGS, 120V



CATALOG NO.	DESCRIPTION	PKG. QTY.
LVE-24-MCT-BN	17W 1760LM 3000K/3500K/4000K Brushed Nickel 24"	1
LVE-36-MCT-BN	25W 2560LM 3000K/3500K/4000K Brushed Nickel 36"	1
LVE-48-MCT-BN	34W 3500LM 3000K/3500K/4000K Brushed Nickel 48"	1

 **FACTORY-INSTALLED OPTIONS, ENTER DESIRED OPTION CODE(S) AS LINE ITEMS ON YOUR PURCHASE ORDER UNDER THE PRODUCT CATALOG NUMBER**

WATTS	277V OPTION	DESCRIPTION	PHOTOCELL	DESCRIPTION	PAINT	SENSOR	DESCRIPTION
ALL	OPT-277V	INTERNAL	N/A	N/A	N/A	N/A	N/A



**MODEL LVA ARCHITECTURAL LED DUAL GLASS
MULTI COLOR-TEMPERATURE VANITY LIGHT, 120V**



CATALOG NO.	DESCRIPTION	PKG. QTY.
LVA-24-MCT5-BN	20W 1400LM 27K/30K/35K/40K/50K Brushed Nickel 24"	1
LVA-36-MCT5-BN	30W 2100LM 27K/30K/35K/40K/50K Brushed Nickel 36"	1



**MODEL LVC ARCHITECTURAL LED MULTI COLOR-TEMPERATURE VANITY LIGHT
WITH CUBE PC LENS, 120V**



CATALOG NO.	DESCRIPTION	PKG. QTY.
LVC-24-MCT5-BN	16W 1120LM 27K/30K/35K/40K/50K Brushed Nickel 24"	10
LVC-36-MCT5-BN	24W 1680LM 27K/30K/35K/40K/50K Brushed Nickel 36"	10



**MODEL LVD ARCHITECTURAL LED MULTI COLOR-TEMPERATURE VANITY LIGHT
WITH TUBE PC, 120V**



CATALOG NO.	DESCRIPTION	PKG. QTY.
LVD-24-MCT5-BN	16W 1300LM 27K/30K/35K/40K/50K Brushed Nickel 24"	10
LVD-36-MCT5-BN	24W 2000LM 27K/30K/35K/40K/50K Brushed Nickel 36"	10
LVD-48-MCT5-BN	32W 2700LM 27K/30K/35K/40K/50K Brushed Nickel 48"	10



**MODEL LVG ARCHITECTURAL LED MULTI COLOR-TEMPERATURE VANITY LIGHT WITH SQUARE PC
LENS, 120V**



CATALOG NO.	DESCRIPTION	PKG. QTY.
LVG-24-MCT5-BN	18W 1300LM 27K/30K/35K/40K/50K Brushed Nickel 24"	10
LVG-36-MCT5-BN	30W 2000LM 27K/30K/35K/40K/50K Brushed Nickel 36"	10

LED TRACK LIGHTS, 120V (Fit Halo® and compatible tracks and accessories)



CATALOG NO.	DESCRIPTION	WHILE SUPPLIES LAST
TR1-R-10W-WH-40K	10W 691LM 4000K WHITE 25° LED ADJ. CYLINDER	
TR1-R-10W-WH-50K	10W 702LM 5000K WHITE 25° LED ADJ. CYLINDER	
TR1-S-10W-WH-30K	10W 681LM 3000K WHITE 25° LED ADJ. SQUARE	
TR1-S-10W-WH-40K	10W 706LM 4000K WHITE 25° LED ADJ. SQUARE	
TR1-S-10W-WH-50K	10W 732LM 5000K WHITE 25° LED ADJ. SQUARE	
TR1-R-10W-BK-40K	10W 691LM 4000K BLACK 25° LED ADJ. CYLINDER	
TR1-S-10W-BK-30K	10W 681LM 3000K BLACK 25° LED ADJ. SQUARE	
TR1-S-10W-BK-40K	10W 706LM 4000K BLACK 25° LED ADJ. SQUARE	
TR1-REFL-38D	Optional Reflector For Tr1 Series Track Lights—38° Beam Angle	





SPEC SERIES SLIM ROTATABLE VANITY LIGHTS AND SCONCES, 120V



CATALOG NO.	DESCRIPTION	PKG. QTY.
LVS-24-MCT5-BN	20W 1400LM 27K/30K/35K/40K/50K 24" Brushed Nickel	10
LVS-24-MCT5-BK	20W 1400LM 27K/30K/35K/40K/50K 24" Black	10
LVS-24-MCT5-BB	20W 1400LM 27K/30K/35K/40K/50K 24" Brushed Brass	10
LVS-36-MCT5-BN	30W 2100LM 27K/30K/35K/40K/50K 36" Brushed Nickel	10
LVS-36-MCT5-BK	30W 2100LM 27K/30K/35K/40K/50K 36" Black	10
LVS-36-MCT5-BB	30W 2100LM 27K/30K/35K/40K/50K 36" Brushed Brass	10
LVS-48-MCT5-BN	40W 2800LM 27K/30K/35K/40K/50K 48" Brushed Nickel	10
LVS-48-MCT5-BK	40W 2800LM 27K/30K/35K/40K/50K 48" Black	10
LVS-48-MCT5-BB	40W 2800LM 27K/30K/35K/40K/50K 48" Brushed Brass	10
LVS-WS-21-MCT5-BN	14W 980LM 27K/30K/35K/40K/50K 21" Brushed Nickel	10
LVS-WS-21-MCT5-BK	14W 980LM 27K/30K/35K/40K/50K 21" Black	10
LVS-WS-21-MCT5-BB	14W 980LM 27K/30K/35K/40K/50K 21" Brushed Brass	10



LMIR-18-2028-MCT-DF
LMIR-18-2436-MCT-DF



LMIR-36-2028-MCT-DF
LMIR-36-2436-MCT-DF



LMIR-54-2840-MCT-DF



LMIR-MC18-2432-MCT-DF

SPEC SERIES LED MIRRORS AND CABINET, ADJUSTABLE COLOR TEMP., DIMMING, WITH DEFOGGER FEATURE



CATALOG NO.	DESCRIPTION	W X H	PKG. QTY.
LMIR-18-2028-MCT-DF	35W 3000K/4500K/6500K	20" X 28"	1
LMIR-18-2436-MCT-DF	44W 3000K/4500K/6500K	24" X 36"	1
LMIR-36-2028-MCT-DF	31W 3000K/4500K/6500K	20" X 28"	1
LMIR-36-2436-MCT-DF	39W 3000K/4500K/6500K	24" X 36"	1
LMIR-54-2840-MCT-DF	48W 3000K/4500K/6500K	28" X 40"	1
LMIR-MC18-2432-MCT-DF	35W 2700K-6500K	24" X 32"	1

COMMERCIAL
VANITY &
MIRRORS

RESIDENTIAL LIGHTING

BUILDER SERIES ENVIRONMENTAL 5CCT SELECTABLE LED RECESSED LIGHT TRIM- COMPOSITE SERIES



CATALOG NO.	DESCRIPTION	PKG. QTY.
RDPF4-MCT5	10W 800LM 27K/30K/35K/40K/50K 4" BAFFLE	12
RDPF6-MCT5	13W 1040LM 27K/30K/35K/40K/50K 6" BAFFLE	8
RDPS4-MCT5	10W 800LM 27K/30K/35K/40K/50K 4" SMOOTH	12
RDPS6-MCT5	13W 1040LM 27K/30K/35K/40K/50K 6" SMOOTH	8

BUILDER SERIES ENVIRONMENTAL 5CCT+3 POWER-LEVEL SELECTABLE LED RECESSED LIGHT TRIM- COMPOSITE SERIES



CATALOG NO.	DESCRIPTION	PKG. QTY.
RDPF4-MCTP	8W/10W/13W 80LM/W 27K/30K/35K/40K/50K 4"	12
RDPF6-MCTP	10W/13W/17W 80LM/W 27K/30K/35K/40K/50K 6"	8
RDPS4-MCTP	8W/10W/13W 80LM/W 27K/30K/35K/40K/50K 4"	12
RDPS6-MCTP	10W/13W/17W 80LM/W 27K/30K/35K/40K/50K 6"	8

ADJUSTABLE-HEAD ENVIRONMENTAL 5CCT SELECTABLE LED RECESSED LIGHT TRIMS



CATALOG NO.	DESCRIPTION	PKG. QTY.
RDPF4-ADJ-MCT5	10W 800LM 27K/30K/35K/40K/50K 4"	12
RDPF6-ADJ-MCT5	11W 880LM 27K/30K/35K/40K/50K 6"	8

LED RECESSED TRIM SERIES 3", 4", 5/6" 5CCT SELECTABLE



CATALOG NO.	DESCRIPTION	PKG. QTY.
SPEC SERIES WESTGATE SIGNATURE LED RECESSED TRIM SERIES 3", 4", 5/6" SELECTABLE 5CCT [JA8]		
RDL3-MCT5-WP	7W 560LM 27K/30K/35K/40K/50K 3"	20
RDL4-MCT5-WP	8W 650LM 27K/30K/35K/40K/50K 4"	20
RDL6-MCT5-WP	14W 1140LM 27K/30K/35K/40K/50K 5/6"	20
SMOOTH LED RECESSED TRIM SERIES 4" & 5/6" SELECTABLE 5CCT [JA8]		
RDL4-ST-MCT5	10W 700LM 27K/30K/35K/40K/50K 4"	24
RDL4-ST-MCT5-ORB	10W 700LM 27K/30K/35K/40K/50K 4"	24
RDL4-ST-MCT5-BK	10W 700LM 27K/30K/35K/40K/50K 4"	24
RDL6-ST-MCT5	15W 1275LM 27K/30K/35K/40K/50K 5/6"	16
RDL6-ST-MCT5-ORB	15W 1275LM 27K/30K/35K/40K/50K 5/6"	16
RDL6-ST-MCT5-BK	15W 1275LM 27K/30K/35K/40K/50K 5/6"	16
BAFFLE LED RECESSED TRIM SERIES 4" & 5/6" SELECTABLE 5CCT [JA8]		
RDL4-BF-MCT5	10W 700LM 27K/30K/35K/40K/50K 4"	24
RDL4-BF-MCT5-ORB	10W 700LM 27K/30K/35K/40K/50K 4"	24
RDL4-BF-MCT5-BK	10W 700LM 27K/30K/35K/40K/50K 4"	24
RDL6-BF-MCT5	15W 1275LM 27K/30K/35K/40K/50K 5/6"	16
RDL6-BF-MCT5-ORB	15W 1275LM 27K/30K/35K/40K/50K 5/6"	16
RDL6-BF-MCT5-BK	15W 1275LM 27K/30K/35K/40K/50K 5/6"	16
ADJUSTABLE BAFFLE LED RECESSED TRIM SERIES 4" & 5/6" SELECTABLE 5CCT [JA8]		
RDL4-ADJ-MCT5	8W 650LM 27K/30K/35K/40K/50K 4"	12
RDL6-ADJ-MCT5	11W 900LM 27K/30K/35K/40K/50K 5/6"	8



FACTORY-INSTALLED OPTIONS, ENTER DESIRED OPTION CODE(S) AS LINE ITEMS ON YOUR PURCHASE ORDER UNDER THE PRODUCT CATALOG NUMBER

WATTS	EM OPTION	DESCRIPTION	PHOTOCELL	DESCRIPTION	PAINT	SENSOR	DESCRIPTION
UP TO 19W	OPT-EM-DL1EXT	EXTERNAL	N/A	N/A	N/A	N/A	N/A

RESIDENTIAL
RECESSED TRIMS

LED BAFFLE AND SMOOTH RECESSED TRIMS (CLIP-ON RDL-BF & RDL-ST)

RESIDENTIAL

RECESSED TRIMS



CATALOG NO.	DESCRIPTION
RDL4-BF-TRMB-BK	RDL4-BF series color trim, baffle, black finish
RDL4-BF-TRMB-BN	RDL4-BF series color trim, baffle, brushed nickel finish
RDL4-BF-TRMB-ORB	RDL4-BF series color trim, baffle, oil-rubbed bronze finish
RDL6-BF-TRMB-BK	RDL6-BF series color trim, baffle, black finish
RDL6-BF-TRMB-BN	RDL6-BF series color trim, baffle, brushed nickel
RDL6-BF-TRMB-ORB	RDL6-BF series color trim, baffle, oil-rubbed bronze finish
RDL4-BF-TRMS-BK	RDL4-BF series color trim, smooth, black finish
RDL4-BF-TRMS-BN	RDL4-BF series color trim, smooth, brushed nickel
RDL4-BF-TRMS-WH	RDL4-BF series color trim, smooth, white finish
RDL4-BF-TRMS-ORB	RDL4-BF series color trim, smooth, oil-rubbed bronze finish
RDL6-BF-TRMS-BK	RDL6-BF series color trim, smooth, black finish
RDL6-BF-TRMS-BN	RDL6-BF series color trim, smooth, brushed nickel
RDL6-BF-TRMS-WH	RDL6-BF series color trim, smooth, white finish
RDL6-BF-TRMS-ORB	RDL6-BF series color trim, smooth, oil-rubbed bronze finish

AIRTIGHT LED RECESSED LIGHT HOUSING

NO PARTIAL/MUST SHIP CASE QTY.

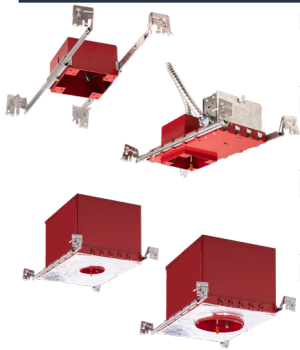

CATALOG NO.	DESCRIPTION	PKG. QTY.
ICF4SJBB	4" Fire-Rated Junction Box With Bar Hangers For Surface Mount Down Lights	24
ICF4SJBP	4" Fire-Rated Junction Box Housing For Led Surface Mount Down Lights & J-Box Recessed Lights	6
ICFAL-4	4" Fire-Rated Ic New Construction Led Recessed Housing	4
ICFAL-6	6" Fire-Rated Ic New Construction Led Recessed Housing	4



FACTORY-INSTALLED OPTIONS, ENTER DESIRED OPTION CODE(S) AS LINE ITEMS ON YOUR PURCHASE ORDER UNDER THE PRODUCT CATALOG NUMBER

WATTS	EM OPTION	DESCRIPTION	PHOTOCELL	DESCRIPTION	PAINT	SENSOR	DESCRIPTION
ALL MODELS	OPT-EM-DL1EXT	EXTERNAL	N/A	N/A	N/A	N/A	N/A

WG SMART APP COMPATIBLE RGBW SMOOTH RECESSED LIGHT TRIM - ROUND, 120V



CATALOG NO.	DESCRIPTION	PKG. QTY.
TC-RDPS4-10W-RGBW-WIFI	10W 650LM RGBW 4" E26 Base	12
TC-RDPS6-13W-RGBW-WIFI	13W 850LM RGBW 6" E26 Base	8

SINGLE CCT LED TRIMS 3", 4", 5/6" E26 included in the box
(JA8-E-2016 COMPLIANT)



SMOOTH

BAFFLE

ADJUSTABLE EYEBALL

	CATALOG NO.	DESCRIPTION	WHILE SUPPLIES LAST	PKG. QTY.
3"	RDL3-27K-WP	9W 540LM 2700K 3"		20
	RDL3-30K-WP	9W 540LM 3000K 3"		20
	RDL3-41K-WP	9W 540LM 4100K 3"		20
	RDL3-50K-WP	9W 540LM 5000K 3"		20
4"	RDL4-27K-WP	12W 650LM 2700K 4"		12
	RDL4-30K-WP	12W 700LM 3000K 4"		12
	RDL4-35K-WP	12W 725LM 3500K 4"		12
	RDL4-41K-WP	12W 750LM 4100K 4"		12
	RDL4-50K-WP	12W 800LM 5000K 4"		12
5/6"	RDL4-65K-WP	12W 850LM 6500K 4"		12
	RDL6-27K-WP	19W 1200LM 2700K 5/6"		8
	RDL6-30K-WP	19W 1250LM 3000K 5/6"		8
	RDL6-35K-WP	19W 1275LM 3500K 5/6"		8
	RDL6-41K-WP	19W 1300LM 4100K 5/6"		8
	RDL6-50K-WP	19W 1350LM 5000K 5/6"		8
4"	RDL6-65K-WP	19W 1400LM 6500K 5/6"		8
	RDL4-BF-27K	10W 650LM 2700K 4"		24
	RDL4-BF-30K	10W 680LM 3000K 4"		24
	RDL4-BF-30K-ORB	10W 680LM 3000K 4" Oil-Rubbed Bronze		24
	RDL4-BF-35K	10W 720LM 3500K 4"		24
	RDL4-BF-41K	10W 746LM 4100K 4"		24
	RDL4-BF-50K	10W 761LM 5000K 4"		24
5/6"	RDL6-BF-27K	18W 1102LM 2700K 5/6"		16
	RDL6-BF-30K	18W 1204LM 3000K 5/6"		16
	RDL6-BF-30K-ORB	18W 1204LM 3000K 5/6" Oil-Rubbed Bronze		16
	RDL6-BF-35K	18W 1280LM 3500K 5/6"		16
	RDL6-BF-41K	18W 1300LM 4100K 5/6"		16
	RDL6-BF-50K	18W 1350LM 5000K 5/6"		16
4"	RDL4-ADJ-27K	10W 650LM 2700K 4"		12
	RDL4-ADJ-30K	10W 650LM 4"		12
	RDL4-ADJ-41K	10W 650LM 4100K 4"		12
	RDL4-ADJ-50K	10W 650LM 5000K 4"		12
5/6"	RDL6-ADJ-27K	13W 900LM 2700K 5/6"		8
	RDL6-ADJ-30K	13W 900LM 3000K 5/6"		8
	RDL6-ADJ-41K	13W 900LM 4100K 5/6"		8
	RDL6-ADJ-50K	13W 900LM 5000K 5/6"		8

RDL-BF TRIMS OPTIONS SEE PAGE 94



FACTORY-INSTALLED OPTIONS, ENTER DESIRED OPTION CODE(S) AS LINE ITEMS ON YOUR PURCHASE ORDER UNDER THE PRODUCT CATALOG NUMBER

WATTS	EM OPTION	DESCRIPTION	PHOTOCELL	DESCRIPTION	PAINT	SENSOR	DESCRIPTION
UP TO 19W	OPT-EM-DLIEXT	EXTERNAL	N/A	N/A	N/A	N/A	N/A

RESIDENTIAL RECESSED TRIMS

LED 5CCT ULTRA SLIM RECESSED LIGHTS 3", 4", 6", 8" & 12", 120V



CATALOG NO.	DESCRIPTION	PKG. QTY.
RSL3-MCT5	6W 400LM 27K/30K/35K/40K/50K 3"	24
RSL3-MCT5-BN	6W 400LM 27K/30K/35K/40K/50K 3"	24
RSL3-MCT5-ORB	6W 400LM 27K/30K/35K/40K/50K 3"	24
RSL4-MCT5	9W 630LM 27K/30K/35K/40K/50K 4"	24
RSL4-MCT5-ORB	9W 630LM 27K/30K/35K/40K/50K 4"	24
RSL6-MCT5	15W 1125LM 27K/30K/35K/40K/50K 6"	24
RSL6-MCT5-ORB	15W 1125LM 27K/30K/35K/40K/50K 6"	24
RSL8-MCT5	18W 1350LM 27K/30K/35K/40K/50K 8"	24
RSL10-MCT5	20W 1500LM 27K/30K/35K/40K/50K 10"	24
RSL12-MCT5	24W 1800LM 27K/30K/35K/40K/50K 12"	24
SSL4-MCT5	9W 630LM 27K/30K/35K/40K/50K 4"	24
SSL6-MCT5	15W 1125LM 27K/30K/35K/40K/50K 6"	24
SSL12-MCT5	24W 1800LM 27K/30K/35K/40K/50K 12"	24
RSL-EXT-10FT-MCT	10 Ft. Extension Cable for use with all MCT Slim Lights	



With External J-Box Included. No need for Housing

FACTORY-INSTALLED OPTIONS, ENTER DESIRED OPTION CODE(S) AS LINE ITEMS ON YOUR PURCHASE ORDER UNDER THE PRODUCT CATALOG NUMBER

WATTS	EM OPTION	DESCRIPTION	PHOTOCELL	DESCRIPTION	PAINT	SENSOR	DESCRIPTION
UP TO 19W	OPT-EM-DLIEXT	EXTERNAL	N/A	N/A	N/A	N/A	N/A

WET LOCATION LED 5CCT SLIM RECESSED LIGHTS, 120V



CATALOG NO.	DESCRIPTION	PKG. QTY.
RSL4-ADJ-MCT5-WP	9W 630LM 27K/30K/35K/40K/50K 4"	24
RSL6-ADJ-MCT5-WP	15W 1125LM 27K/30K/35K/40K/50K 6"	24



WET LOCATION LED 5CCT SLIM RECESSED LIGHTS, 120V



CATALOG NO.	DESCRIPTION	PKG. QTY.
RSL3-MCT5-WP	6W 400LM 27K/30K/35K/40K/50K 3"	24
RSL4-MCT5-WP	9W 630LM 27K/30K/35K/40K/50K 4"	24
RSL6-MCT5-WP	15W 1125LM 27K/30K/35K/40K/50K 6"	24
RSL8-MCT5-WP	18W 1350LM 27K/30K/35K/40K/50K 8"	24
RSL10-MCT5-WP	20W 1500LM 27K/30K/35K/40K/50K 10"	24
RSL12-MCT5-WP	24W 1800LM 27K/30K/35K/40K/50K 12"	24



With External J-Box Included. No need for Housing

LED 5CCT SLIM REGRESSED BAFFLE LIGHTS, 120V



CATALOG NO.	DESCRIPTION	PKG. QTY.
RSL4-BF-MCT5	9W 650LM 27K/30K/35K/40K/50K 4"	12
RSL6-BF-MCT5	12W 900LM 27K/30K/35K/40K/50K 6"	12
RSL-BF-EXT-6FT-MCT5	6 FT Extension Cord	-
RSL-BF-EXT-10FT-MCT5	10 FT Extension Cord	-
RSL-BF-EXT-20FT-MCT5	20 FT Extension Cord	-



With External J-Box Included. No need for Housing

SINGLE CCT LED ULTRA SLIM RECESSED LIGHTS 3", 4", 6", 8" & 12" 120V





















CATALOG NO.	DESCRIPTION	WHILE SUPPLIES LAST	PKG. QTY.
RSL3-27K	6W 400LM 2700K 3"		24
RSL4-30K-BN	9W 630LM 3000K 4" Brushed Nickel		24
RSL6-30K-BN	15W 1125LM 3000K 6" Brushed Nickel		24
RSL6-30K-ORB	15W 1125LM 3000K 6" Oil-Rubbed Bronze		24
SSL6-27K	15W 1125LM 2700K 6"		24
SSL6-30K	15W 1125LM 3000K 6"		24
SSL6-40K	15W 1125LM 4000K 6"		24



























FOR FACTORY OPTION SEE RSL-MCT5 ABOVE

LED ULTRA SLIM RECESSED LIGHT ACCESSORIES

CATALOG NO.	DESCRIPTION
 RSL3-RI	3" Round Rough-in Plate, 26" Long
 RSL4-RI	4" Round Rough-in Plate, 26" Long
 RSL4-RI-13	4" Round Rough-in Plate, 13" Long
 RSL6-RI	6" Round Rough-in Plate, 26" Long
 RSL6-RI-13	6" Round Rough-in Plate, 13" Long
 RSL8-RI	8" Round Rough-in Plate, 26" Long
 RSL12-RI	12" Round Rough-in Plate, 26" Long
 SSL4-RI	4" Square Rough-in Plate, 26" Long
 SSL6-RI	6" Square Rough-in Plate, 26" Long
 SSL12-RI	12" Square Rough-in Plate, 26" Long
 RSL-EXT-10FT	10 Ft. Extension Cable for use with all Slim Lights
 RSL-346-RIBH	3", 4", 6" (Adjustable) Round Galvanized plate with Bar Hangers
 SSL-346-RIBH	3", 4", 6" (Adjustable) Square Galvanized plate with Bar Hangers
 RSL4-GR	Goof ring for 4in lights with butterfly wings
 RSL6-GR	Goof ring for 6in lights with butterfly wings
 RSL8-GR	Goof ring for 8in lights with butterfly wings
 RSL10-GR	Goof ring for 10in lights with butterfly wings
 RSL12-GR	Goof ring for 12in lights with butterfly wings

LED ULTRA SLIM RECESSED TRIMS (CLIP ON RSL & SSL SLIM LIGHTS)

CATALOG NO.	DESCRIPTION
 RSL4-TRM-BK	4" Black Clip-on Trim
 RSL4-TRM-ORB	4" Oil-rubbed Bronze Clip-on Trim
 RSL4-TRM-CU	4" Copper Clip-on Trim
 RSL4-TRM-BZ	4" Bronze Clip-on Trim
 RSL4-TRM-BN	4" Brushed Nickel Clip-on Trim
 RSL4-TRM-CH	4" Chrome Clip-on Trim
 SSL4-TRM-BK	4" Black Clip-on Trim
 SSL4-TRM-ORB	4" Oil-rubbed Bronze Clip-on Trim
 SSL4-TRM-CU	4" Copper Clip-on Trim
 SSL4-TRM-BZ	4" Bronze Clip-on Trim
 SSL4-TRM-BN	4" Brushed Nickel Clip-on Trim
 SSL4-TRM-CH	4" Chrome Clip-on Trim
 RSL6-TRM-BK	6" Black Clip-on Trim
 RSL6-TRM-ORB	6" Oil-rubbed Bronze Clip-on Trim
 RSL6-TRM-CU	6" Copper Clip-on Trim
 RSL6-TRM-BZ	6" Bronze Clip-on Trim
 RSL6-TRM-BN	6" Brushed Nickel Clip-on Trim
 RSL6-TRM-CH	6" Chrome Clip-on Trim
 SSL6-TRM-BK	6" Black Clip-on Trim
 SSL6-TRM-ORB	6" Oil-rubbed Bronze Clip-on Trim
 SSL6-TRM-CU	6" Copper Clip-on Trim
 SSL6-TRM-BZ	6" Bronze Clip-on Trim
 SSL6-TRM-BN	6" Brushed Nickel Clip-on Trim
 SSL6-TRM-CH	6" Chrome Clip-on Trim







LED 5CCT ADJUSTABLE ULTRA SLIM ROUND-BACK RECESSED LIGHTS



CATALOG NO.	DESCRIPTION	PKG. QTY.
 SSLRB4-MCT5	9W 630LM 27K/30K/35K/40K/50K 4"	24
 SSLRB6-MCT5	15W 1125LM 27K/30K/35K/40K/50K 6"	24

With External J-Box. Included. No need for Housing

LED ROUND BACK RECESSED TRIMS (COMPATIBLE WITH SSLRB SERIES ONLY)

CATALOG NO.	DESCRIPTION
 SSLRB4-TRM-BK	4 inch square trim for SSLRB4, black
 SSLRB4-TRM-BN	4 inch square trim for SSLRB4, brushed nickel
 SSLRB4-TRM-ORB	4 inch square trim for SSLRB4, oil-rubbed bronze
 SSLRB6-TRM-BK	6 inch square trim for SSLRB6, black
 SSLRB6-TRM-BN	6 inch square trim for SSLRB6, brushed nickel
 SSLRB6-TRM-ORB	6 inch square trim for SSLRB6, oil-rubbed bronze

LED COMMERCIAL SLIM RECESSED REGRESSED BAFFLE LIGHTS 120-277V, 0-10V DIMMING



With External J-Box Included, No need for Housing



CATALOG NO.	DESCRIPTION	PKG. QTY.
RSLC6-BF-30K	12W 900LM 3000K 6"	12
RSLC6-BF-40K	12W 900LM 4000K 6"	12
RSLC8-BF-30K	24W 1900LM 3000K 8"	12
RSLC8-BF-40K	24W 1900LM 4000K 8"	12
RSLC8-BF-50K	24W 1900LM 5000K 8"	12
RSL-BF-EXT-6FT	RSL-BF 6FT. DC extension cord	-
RSL-BF-EXT-10FT	RSL-BF 10FT. DC extension cord	-
RSL-BF-EXT-20FT	RSL-BF 20FT. DC extension cord	-



LED 5CCT ADJUSTABLE ULTRA SLIM RECESSED LIGHTS



With External J-Box Included No need for Housing



CATALOG NO.	DESCRIPTION	PKG. QTY.
RSL4-ADJ-MCT5	9W 700LM 27K/30K/35K/40K/50K 4"	24
RSL6-ADJ-MCT5	12W 900LM 27K/30K/35K/40K/50K 6"	24



LED ADJUSTABLE ULTRA SLIM RECESSED LIGHTS

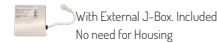

With External J-Box Included No need for Housing



CATALOG NO.	DESCRIPTION	WHILE SUPPLIES LAST	PKG. QTY.
RSL4-ADJ-30K	9W 700LM 3000K 4"		24
RSL4-ADJ-40K	9W 700LM 4000K 4"		24
RSL4-ADJ-50K	9W 700LM 5000K 4"		24
RSL6-ADJ-27K	12W 900LM 2700K 6"		24
RSL6-ADJ-30K	12W 900LM 3000K 6"		24
RSL6-ADJ-40K	12W 900LM 4000K 6"		24



4" LED 5CCT ADJUSTABLE PULL-DOWN ULTRA SLIM RECESSED LIGHTS



CATALOG NO.	DESCRIPTION	PKG. QTY.
RSL4-APD-MCT5	10W 700LM 27K/30K/35K/40K/50K 4"	12



With External J-Box Included, No need for Housing

4" SINGLE CCT LED ADJUSTABLE PULL-DOWN ULTRA SLIM RECESSED LIGHTS



CATALOG NO.	DESCRIPTION	WHILE SUPPLIES LAST	PKG. QTY.
RSL4-APD-27K	12W 700LM 2700K 4"		12
RSL4-APD-40K	12W 700LM 4000K 4"		12
RSL4-APD-50K	12W 700LM 5000K 4"		12



With External J-Box Included, No need for Housing

RESIDENTIAL
RECESSED TRIMS

4" LED SNAP-IN RECESSED LIGHTS, SMOOTH AND BAFFLE TRIMS INCL.



NEW



CATALOG NO.	DESCRIPTION	PKG. QTY.
RDL4S-SB-MCT5-WH	15W 1350LM 27K/30K/35K/40K/50K Round	20
SDL4S-SB-MCT5-WH	15W 1350LM 27K/30K/35K/40K/50K Square	20

2" LED RECESSED LIGHTS (Baffle)(JA8-E-2016 COMPLIANT)



CATALOG NO.	DESCRIPTION	PKG. QTY.
RDL2S-BF-40K-WH	8W 600LM 4000K Round	18
RDL2S-BF-50K-WH	8W 600LM 5000K Round	18
RDL2S-BF-MCT-WH	8W 600LM 3000K/4000K/5000K Round MCT5	18
SDL2S-BF-27K-WH	8W 600LM 2700K Square	18
SDL2S-BF-40K-WH	8W 600LM 4000K Square	18
SDL2S-BF-50K-WH	8W 600LM 5000K Square	18
SDL2S-BF-MCT-WH	8W 600LM 3000K/4000K/5000K Square MCT5	18
RSL-346-RIBH	3", 4", 6" (Adjustable) Galvanized plate with Bar Hangers	

3" LED ADJUSTABLE (EYEBALL) RECESSED LIGHTS (JA8-E-2016 COMPLIANT)



CATALOG NO.	DESCRIPTION	PKG. QTY.
RDL3S-ADJ-27K-WH	8W 600LM 2700K Round	18
RDL3S-ADJ-40K-WH	8W 600LM 4000K Round	18
SDL3S-ADJ-27K-WH	8W 600LM 2700K Square	18
SDL3S-ADJ-30K-WH	8W 600LM 3000K Square	18
SDL3S-ADJ-40K-WH	8W 600LM 4000K Square	18
SDL3S-ADJ-50K-WH	8W 600LM 5000K Square	18
RSL-346-RIBH	3", 4", 6" (Adjustable) Galvanized plate with Bar Hangers	

3" LED ADJUSTABLE (EYEBALL) ROUND RECESSED LIGHT



NEW



CATALOG NO.	DESCRIPTION	PKG. QTY.
RDL3S-ADJ-MCT5-WH	7W 700LM 27K/30K/35K/40K/50K Round	20

LED EMERGENCY DRIVER FOR ALL RECESSED TRIMS



CATALOG NO. DESCRIPTION



ELB-0895 Field-installed emergency ballast for all LED recessed trims; Input voltage: 100-277VAC, 50-60Hz; Output: 8W Maximum for 90 minutes

LED SQUARE TRIMS 4", 5/6"



SMOOTH

BAFFLE



CATALOG NO.	DESCRIPTION	PKG. QTY.
SMOOTH LED SQUARE TRIMS 4", 5/6"		
SDL4-MCT5	10W 650LM 27K/30K/35K/40K/50K 4" MCT5	24
SDL6-MCT5	15W 1155LM 27K/30K/35K/40K/50K 5/6" MCT5	16
BAFFLE LED SQUARE TRIMS 4", 5/6"		
SDL4-BF-27K	10W 600LM 2700K 4"	24
SDL4-BF-30K	10W 650LM 3000K 4"	24
SDL4-BF-41K	10W 700LM 4100K 4"	24
SDL4-BF-50K	10W 700LM 5000K 4"	24
SDL4-BF-MCT5	10W 700LM 27K/30K/35K/40K/50K 4" MCT5	24
SDL6-BF-27K	16.5W 1073LM 2700K 5/6"	16
SDL6-BF-30K	16.5W 1100LM 3000K 5/6"	16
SDL6-BF-41K	16.5W 1150LM 4100K 5/6"	16
SDL6-BF-50K	16.5W 1200LM 5000K 5/6"	16
SDL6-BF-MCT5	15W 1155LM 27K/30K/35K/40K/50K 5/6" MCT5	16



FACTORY-INSTALLED OPTIONS, ENTER DESIRED OPTION CODE(S) AS LINE ITEMS ON YOUR PURCHASE ORDER UNDER THE PRODUCT CATALOG NUMBER

WATTS	EM OPTION	DESCRIPTION	PHOTOCELL	DESCRIPTION	PAINT	SENSOR	DESCRIPTION
UP TO 19W	OPT-EM-DLIEXT	EXTERNAL	N/A	N/A	N/A	N/A	N/A



LED ARCHITECTURAL TRIMLESS RECESSED LIGHTS - 4"



CATALOG NO.	WATTAGE	COLOR TEMPERATURES	SHAPE	TRIM FINISH
LRD-TL	10W 10W	27K 2700K 30K 3000K 35K 3500K 40K 4000K 50K 5000K	4R ROUND 4S SQUARE	WH WHITE BK BLACK C CLEAR MG MATTE GOLD HZ MATTE SILVER

SAMPLE ORDERING:
LRD-TL-10W-40K-4S-BK
FOR SEPARATE LIGHT ENGINE & TRIM PART NUMBERS, PLEASE SEE THE SPEC SHEETS

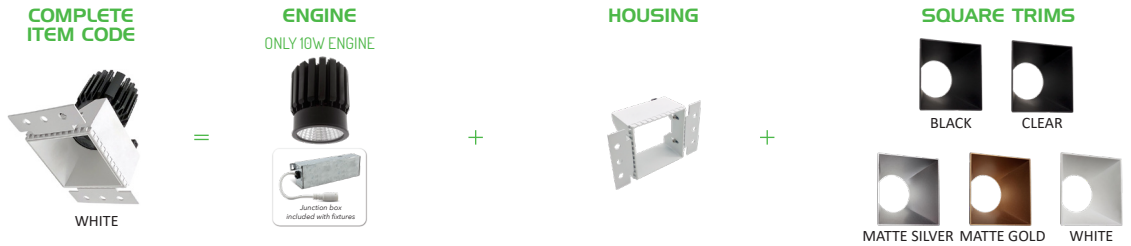
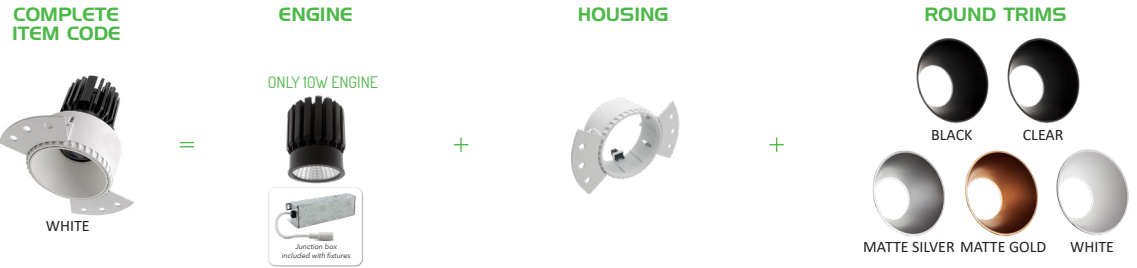

RESIDENTIAL RECESSED TRIMS



LED ARCHITECTURAL WINGED RECESSED LIGHTS - 3" & 4"



CATALOG NO.	WATTAGE	COLOR TEMPERATURES	TRIM (ADJUSTBLE)	TRIM FINISH
LRD	7W 7W 10W 10W	27K 2700K 30K 3000K 35K 3500K 40K 4000K 50K 5000K	3WTR 3" OPEN TRIM 3WTRPH 3" PIN HOLE TRIM 3WTRSL 3" SLOT TRIM 4WTR 4" OPEN TRIM 4WTRPH 4" PIN HOLE TRIM 4WTRSL 4" SLOT TRIM	WH WHITE (ALL TRIMS) BK BLACK (ALL TRIMS) C CLEAR (OPEN TRIMS ONLY) MG MATTE GOLD (OPEN TRIMS ONLY) HZ MATTE SILVER (OPEN TRIMS ONLY) ABK BLACK ON BLACK (OPEN TRIMS ONLY)

SAMPLE ORDERING:
LRD-7W-30K-3WTR-MG
FOR SEPARATE LIGHT ENGINE & TRIM PART NUMBERS, PLEASE SEE THE SPEC SHEETS



LED ARCHITECTURAL MULTIPLE-TRIM RECESSED LIGHTS



CATALOG NO.	WATTAGE	COLOR TEMPERATURES	TRIM (ADJUSTBLE)	TRIM FINISH
LRD	10W 10W	27K 2700K 30K 3000K 35K 3500K 40K 4000K 50K 5000K	WTM1 SINGLE SLOT TRIM WTM2 DOUBLE SLOT TRIM WTM3 TRIPLE SLOT TRIM	WH WHITE

SAMPLE ORDERING:
LRD-10W-30K-WTM1-WH
FOR SEPARATE LIGHT ENGINE & TRIM PART NUMBERS, PLEASE SEE THE SPEC SHEETS

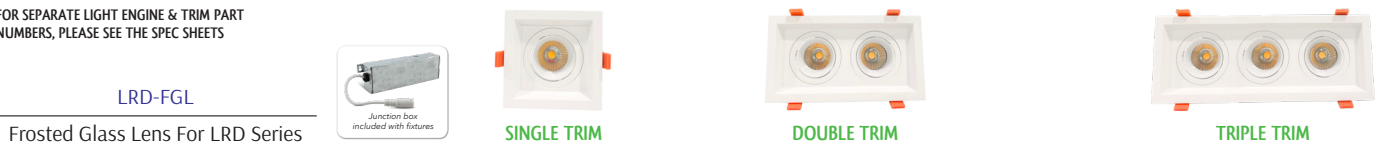

LED 5CCT DOUBLE RING FLUSH MOUNT, 120V



CATALOG NO.	DESCRIPTION	PKG. QTY.
FDL-10-MCT5	12W 900LM 27K/30K/35K/40K/50K 10"	8
FDL-12-MCT5	16W 1200LM 27K/30K/35K/40K/50K 12"	8
FDL-14-MCT5	20W 1500LM 27K/30K/35K/40K/50K 14"	8
FDL-16-MCT5	24W 1800LM 27K/30K/35K/40K/50K 16"	8
FDL-18-MCT	30W 2200LM 3000K/4000K/5000K 18"	5



SHOWN WITH EM

FACTORY-INSTALLED OPTIONS, ENTER DESIRED OPTION CODE(S) AS LINE ITEMS ON YOUR PURCHASE ORDER UNDER THE PRODUCT CATALOG NUMBER

WATTS	EM OPTION	DESCRIPTION	PHOTOCELL	DESCRIPTION	PAINT	SENSOR	DESCRIPTION
FDL-12-MCT5	OPT-FDL-12-EM	MOUNT IN EXTENDED BASE	OPT-PC-FM	BUTTON WITH AUXILIARY BASE	N/A	OPT-SEN-2US INTERNAL FOR ALL MODELS WEC-3RC	ULTRASONIC BI-LEVEL DIMMING (REMOTE NOT NEEDED) REMOTE CONTROL
	277V OPTION	DESCRIPTION					
	OPT-277V-FDL-12	EXTERNAL BOX					

LED 5CCT SINGLE RING FLUSH MOUNT



CATALOG NO.	DESCRIPTION	PKG. QTY.
FSL-11-MCT5	16W 1200LM 27K/30K/35K/40K/50K 11"	8
FSL-13-MCT5	20W 1500LM 27K/30K/35K/40K/50K 13"	8
FSL-15-MCT5	24W 1800LM 27K/30K/35K/40K/50K 15"	8

LED 5CCT CLOUD FIXTURES, 120V



CATALOG NO.	DESCRIPTION	PKG. QTY.
FCR-11-MCT5	16W 1200LM 27K/30K/35K/40K/50K 11" DIA	8
FCR-14-MCT5	24W 1800LM 27K/30K/35K/40K/50K 14" DIA	8

LED 5CCT CLOUD FIXTURES, 120V



CATALOG NO.	DESCRIPTION	PKG. QTY.
FCRB-11HL-MCT5	20W 1500LM 27K/30K/35K/40K/50K 11" DIA	8
FCRB-14-MCT5	20W 1500LM 27K/30K/35K/40K/50K 14" DIA	8

LED 5CCT CLOUD FIXTURE WITH PRE-INSTALLED SENSOR, 120V



CATALOG NO.	DESCRIPTION	PKG. QTY.
FCRB-16-MCT5-SEN	20W 1400LM 27K/30K/35K/40K/50K 16" DIA	8

LED 5CCT CLOUD FIXTURES, 120V



CATALOG NO.	DESCRIPTION	PKG. QTY.
FCS-11HL-MCT5	20W 1500LM 27K/30K/35K/40K/50K 11" DIA	8
FCS-13-MCT5	20W 1800LM 27K/30K/35K/40K/50K 13" DIA	8

LED CLOUD FIXTURES, 120V



CATALOG NO.	DESCRIPTION	PKG. QTY.
FCS-11-12W-40K	15W 1100LM 4000K 11" DIA	2
FCS-14-18W-40K	22W 1800LM 4000K 14" DIA	2

WHILE SUPPLIES LAST



SHOWN WITH EM

SHOWN WITH EM

FACTORY-INSTALLED OPTIONS, ENTER DESIRED OPTION CODE(S) AS LINE ITEMS ON YOUR PURCHASE ORDER UNDER THE PRODUCT CATALOG NUMBER

WATTS	EM OPTION	DESCRIPTION	PHOTOCELL	DESCRIPTION	PAINT	SENSOR	DESCRIPTION
FCR-11	OPT-EM-FCR11	INTERNAL	OPT-PC-FM	BUTTON WITH AUXILIARY BASE	N/A	OPT-SEN-2US INTERNAL FOR ALL MODELS OPT-SEN-2USR	ULTRASONIC BI-LEVEL DIMMING (REMOTE NOT NEEDED) OPTIONAL RC
FCR-14	OPT-EM-FCR14	INTERNAL					
FCS11, FCS11HL	OPT-EM-FCS11	INTERNAL					
FCS14	OPT-EM-FCS14	INTERNAL	277V OPTION	DESCRIPTION			
FCS13	OPT-EM-FCS13	INTERNAL	OPT-277V-FCR-11	EXTERNAL BOX			
			OPT-277V-FCS-11	EXTERNAL BOX			
			OPT-277V-FCS-11HL	EXTERNAL BOX			
			OPT-277V-FCS-13	EXTERNAL BOX			

BUILDER COMPOSITE SERIES DECORATIVE FLUSH MOUNT FIXTURES

120V 5CCT E26 VER. INCL. (EXCEPT 12R) RECESS ACCESSORIES



CATALOG NO.	DESCRIPTION	PKG. QTY.
FMLE-R5-MCT5-E26	9W 650LM 27K/30K/35K/40K/50K 5"	20
FMLE-R7-MCT5-E26	14W 1100LM 27K/30K/35K/40K/50K 7"	20
FMLE-R9-MCT5-E26	17W 1300LM 27K/30K/35K/40K/50K 9"	10
FMLE-R12-MCT5	21W 1500LM 27K/30K/35K/40K/50K 12"	5



SPEC SERIES ARCHITECTURAL DIE-CAST FLUSH MOUNT FIXTURES, 120V, 3CCT



CATALOG NO.	DESCRIPTION	PKG. QTY.
FML-R6-MCT	11W 660LM 30K/40K/50K 6"	20
FML-R8-MCT	14W 840LM 30K/40K/50K 8"	10
FML-R10-MCT	17W 1020LM 30K/40K/50K 10"	10
FML-R14-MCT	26W 1560LM 30K/40K/50K 14"	5
FML-R18-MCT	30W 2100LM 30K/40K/50K 18"	5
FML-R22-MCT	45W 2700LM 30K/40K/50K 22"	5
FML-ULK-MCT	15W 850LM 30K/40K/50K UP LIGHT KIT FOR 18" & 22" FML SERIES	
FML-RK-712	7" OR 12" ROD KIT FOR FML FOR 18" & 22" FML SERIES	
FML-SK6	6FT ADJUSTABLE SUSPENSION KIT FOR 18" & 22" FML SERIES	



SHOWN WITH EM BASE



SHOWN WITH FML-SK6



SHOWN WITH FML-RK-712



SHOWN WITH FML-ULK-MCT

RESIDENTIAL

SURFACE MOUNT

ARCHITECTURAL FLUSH MOUNT SURFACE FIXTURES, 120V



CATALOG NO.	DESCRIPTION	PKG. QTY.
FML-R6-11W-30K	11W 550LM 3000K 6" DIAMETER	20
FML-R6-11W-50K	11W 550LM 5000K 6" DIAMETER	20
FML-R8-14W-50K	14W 750LM 5000K 8" DIAMETER	10
FML-S6-11W-30K	11W 550LM 3000K 6" X 6"	20
FML-S6-11W-50K	11W 550LM 5000K 6" X 6"	20
FML-S8-14W-30K	14W 750LM 3000K 8" X 8"	20
FML-S10-17W-30K	17W 950LM 3000K 10" X 10"	20



FML COLOR TRIMS (CLIP ON)

CATALOG NO.	DESCRIPTION
FML-R6-TRM-BK	6" ROUND TRIM FOR FML-R6 SERIES, BLACK FINISH
FML-R6-TRM-BN	6" ROUND TRIM FOR FML-R6 SERIES, BRUSHED NICKEL FINISH
FML-R6-TRM-BR	6" ROUND TRIM FOR FML-R6 SERIES, BRONZE FINISH
FML-R8-TRM-BK	8" ROUND TRIM FOR FML-R6 SERIES, BLACK FINISH
FML-R8-TRM-BN	8" ROUND TRIM FOR FML-R6 SERIES, BRUSHED NICKEL FINISH
FML-R8-TRM-BR	8" ROUND TRIM FOR FML-R6 SERIES, BRONZE FINISH
FML-R10-TRM-BK	10" ROUND TRIM FOR FML-R6 SERIES, BLACK FINISH
FML-R10-TRM-BN	10" ROUND TRIM FOR FML-R6 SERIES, BRUSHED NICKEL FINISH
FML-R10-TRM-BR	10" ROUND TRIM FOR FML-R6 SERIES, BRONZE FINISH



FACTORY-INSTALLED OPTIONS, ENTER DESIRED OPTION CODE(S) AS LINE ITEMS ON YOUR PURCHASE ORDER UNDER THE PRODUCT CATALOG NUMBER

WATTS	EM OPTION	DESCRIPTION	PHOTOCELL	DESCRIPTION	PAINT	SENSOR	DESCRIPTION
FML-R6	OPT-EM-DL56	MOUNT IN EXTENDED BASE	OPT-PC-FML8	BUTTON	N/A	N/A	N/A
FML-R8	OPT-EM-FML-R8	MOUNT IN EXTENDED BASE	OPT-PC-FML10	BUTTON			
FML-R10	OPT-EM-FML-R10	MOUNT IN EXTENDED BASE	277V OPTION	DESCRIPTION			
FML-R14	OPT-EM-FML-R14	MOUNT IN EXTENDED BASE	OPT-277V-FML-R8	EXTERNAL BOX			
			OPT-277V-FML-R10	EXTERNAL BOX			

WG SMART APP COMPATIBLE RGBW FLUSH MOUNT FIXTURES, 120V



CATALOG NO.	DESCRIPTION	PKG. QTY.
TC-FML-8-14W-RGBW-WIFI	14W 980LM RGBW	20
TC-FML-10-17W-RGBW-WIFI	17W 1190LM RGBW	20
TC-FML-12-22W-RGBW-WIFI	22W 1540LM RGBW	20
TC-FML-14-26W-RGBW-WIFI	26W 1820LM RGBW	20



MODERN 3CCT FLUSH MOUNT DRUM



CATALOG NO.	DESCRIPTION	PKG. QTY.
 FCD-13-MCT-BG	25W 2350LM 3000K/4000K/5000K 13" Black/Gold	5
FCD-16-MCT-BG	30W 2800LM 3000K/4000K/5000K 16" Black/Gold	5

LED 5CCT INTEGRATED LED FABRIC DRUM



CATALOG NO.	DESCRIPTION	PKG. QTY.
 LCFF-15-MCT5-BR	25W 1400LM 27K/30K/35K/40K/50K 15" Bronze	2
LCFF-18-MCT5-BR	35W 1800LM 27K/30K/35K/40K/50K 18" Bronze	2
LCFF-22-MCT5-BR	45W 2100LM 27K/30K/35K/40K/50K 22" Bronze	2
LCFF-15-MCT5-BN	25W 1400LM 27K/30K/35K/40K/50K 15" Brushed Nickel	2
LCFF-18-MCT5-BN	35W 1800LM 27K/30K/35K/40K/50K 18" Brushed Nickel	2
LCFF-22-MCT5-BN	45W 2100LM 27K/30K/35K/40K/50K 22" Brushed Nickel	2
LCF-ROD-5-BR	5In Suspension Rod For Ceiling Fixture Swivel Canopy, Bronze	
LCF-ROD-12-BR	12In Suspension Rod For Ceiling Fixture Swivel Canopy, Bronze	
LCF-ROD-24-BR	24In Suspension Rod For Ceiling Fixture Swivel Canopy, Bronze	
LCF-ROD-36-BR	36In Suspension Rod For Ceiling Fixture Swivel Canopy, Bronze	
LCF-ROD-48-BR	48In Suspension Rod For Ceiling Fixture Swivel Canopy, Bronze	
LCF-ROD-5-BN	5In Suspension Rod For Ceiling Fixture Swivel Canopy, Brushed Nickel	
LCF-ROD-12-BN	12In Suspension Rod For Ceiling Fixture Swivel Canopy, Brushed Nickel	
LCF-ROD-24-BN	24In Suspension Rod For Ceiling Fixture Swivel Canopy, Brushed Nickel	
LCF-ROD-36-BN	36In Suspension Rod For Ceiling Fixture Swivel Canopy, Brushed Nickel	
LCF-ROD-48-BN	48In Suspension Rod For Ceiling Fixture Swivel Canopy, Brushed Nickel	
LCF-CANOPY-S-BR	Swivel Ceiling Canopy For Ceiling Fixtures, Bronze	
LCF-CANOPY-S-BN	Swivel Ceiling Canopy For Ceiling Fixtures, Brushed Nickel	
LFCF-SK10-BR	10Ft 4Line Canopy Suspension Kit For Decorative Lights, Bronze	
LFCF-SK10-BN	10Ft 4Line Canopy Suspension Kit For Decorative Lights, Brushed Nickel	
FML-ULK-MCT	15W, 850Lm, 30K/40K/50K Up Light Kit	

SHOWN WITH
ROD & CANOPY

SHOWN WITH
SUSPENSION KIT
& CANOPY

RESIDENTIAL
PENDANT
LIGHTS

MODERN 3CCT FLUSH MOUNT DRUM



CATALOG NO.	DESCRIPTION	PKG. QTY.
 LDAP-10-MCT5	12W 700LM 27K/30K/35K/40K/50K BLACK	4
LDAP-14-MCT5	18W 900LM 27K/30K/35K/40K/50K BLACK	4

5CCT INTEGRATED LED MODERN CONE PENDANT LIGHTS



CATALOG NO.	DESCRIPTION	PKG. QTY.
 LCFC-MCT5-BK	25W 1300LM 27K/30K/35K/40K/50K Black	2
LCFC-MCT5-WH	25W 1300LM 27K/30K/35K/40K/50K White	2
LCFC-BF-ACC-GD	LCFC Pendant Modification Accessory, Electroplated Gold	
LCFC-BF-ACC-BN	LCFC Pendant Modification Accessory, Brushed Nickel	



SHOWN WITH MODIFICATION ACCESSORY



24" INTEGRATED LED PAN PENDANT WITH 6FT ADJ. ROD DOWN, 5CCT



NEW

CATALOG NO.	DESCRIPTION	PKG. QTY.
LCFP-MCT5-WG	40W 2800LM 27K/30K/35K/40K/50K	1
LCFP-MCT5-BG	40W 2800LM 27K/30K/35K/40K/50K	1



12" LARGE INTEGRATED LED DOME PENDANT WITH 6FT CORD, 5CCT



NEW

CATALOG NO.	DESCRIPTION	PKG. QTY.
LCFR-MCT5-WG	24W 820LM 27K/30K/35K/40K/50K	2
LCFR-MCT5-BG	24W 820LM 27K/30K/35K/40K/50K	2



LCFS-MCT-BK
LCFS-MCT-WH

LCFQ-MCT-BK
LCFQ-MCT-WH

3CCT CONE PENDANT



NEW

CATALOG NO.	DESCRIPTION	PKG. QTY.
3CCT CONE PENDANT WITH 5FT ADJ. DOWNROD		
LCFS-MCT-BK	6W/9W/12W 600LM 30K/40K/50K Black	4
LCFS-MCT-WH	6W/9W/12W 600LM 30K/40K/50K White	4
3CCT CONE PENDANT WITH 6FT ADJ. CORD		
LCFQ-MCT-BK	6W/9W/12W 600LM 30K/40K/50K Black	12
LCFQ-MCT-WH	6W/9W/12W 600LM 30K/40K/50K White	12

12" INTEGRATED LED VINTAGE PENDANT LIGHTS, 5CCT



CATALOG NO.	DESCRIPTION	PKG. QTY.
LCFA-MCT5-BK	25W 1300LM 27K/30K/35K/40K/50K Black (Copper Inside)	2
LCFA-MCT5-WH	25W 1300LM 27K/30K/35K/40K/50K White Gloss (Copper Inside)	2



RESIDENTIAL
PENDANT
LIGHTS



LCFD-MCT-BK
Black



LCFD-MCT-WH
White



LCFD-MCT-WS
White/Silver



LCFD-MCT-BG
Black/Gold



LCFD-20-MCT-WS
White/Silver



LCFD-20-MCT-BG
Black/Gold



5CCT INTEGRATED LED MODERN DOME PENDANT LIGHTS

CATALOG NO.	DESCRIPTION	PKG. QTY.
12" INTEGRATED LED MODERN DOME PENDANT LIGHTS, 5CCT		
LCFD-MCT5-BK	25W 1300LM 27K/30K/35K/40K/50K Black	12"
LCFD-MCT5-WH	25W 1300LM 27K/30K/35K/40K/50K White	12"
LCFD-MCT5-WS	25W 1300LM 27K/30K/35K/40K/50K White/Silver	12"
LCFD-MCT5-BG	25W 1300LM 27K/30K/35K/40K/50K Black/Gold	12"
20" INTEGRATED LED MODERN DOME PENDANT LIGHTS		
LCFD-20-MCT5-WS	40W 2250LM 27K/30K/35K/40K/50K White/Silver	20"
LCFD-20-MCT5-BG	40W 2250LM 27K/30K/35K/40K/50K Black/Gold	20"



5CCT INTEGRATED LED PENDANT LIGHTS

CATALOG NO.	DESCRIPTION	PKG. QTY.
LCFB-1L-MCT5	12W 810LM 27K/30K/35K/40K/50K Single	4
LCFB-3LR-MCT5	36W 2430LM 27K/30K/35K/40K/50K Triple w/ Round Canopy	2
LCFB-3LS-MCT5	36W 2430LM 27K/30K/35K/40K/50K Triple w/ Straight Bar	1



5CCT INTEGRATED LED HOLOGRAM PENDANT LIGHTS

CATALOG NO.	DESCRIPTION	PKG. QTY.
LCFH-1L-MCT5	12W 810LM 27K/30K/35K/40K/50K Single	4
LCFH-3LR-MCT5	36W 2430LM 27K/30K/35K/40K/50K Triple w/ Round Canopy	2
LCFH-3LS-MCT5	36W 2430LM 27K/30K/35K/40K/50K Triple w/ Straight Bar	1



4" GLASS LENS PENDANT WITH 6FT ADJ. ROD, 5CCT

CATALOG NO.	DESCRIPTION	PKG. QTY.
LCFE-MCT5-BN	12W 720LM 27K/30K/35K/40K/50K Brushed Nickel	4
LCFE-MCT5-BK	12W 720LM 27K/30K/35K/40K/50K Black	4



RESIDENTIAL
PENDANT
LIGHTS

BUILDER SERIES 6" LED ECONOMY DISC LIGHT, 120V



CATALOG NO.	DESCRIPTION	PKG. QTY.
DLSE6-30K	15W 900LM 3000K	20
DLSE6-40K	15W 900LM 4000K	20
DLSE6-50K	15W 900LM 5000K	20

BUILDER SERIES 4" & 6" LED MULTI-CCT ECONOMY DISC LIGHT (JA8-E-2019 COMPLIANT)



CATALOG NO.	DESCRIPTION	PKG. QTY.
DLSE4-MCT	9W 540LM 3000K/4000K/5000K 4" White	20
DLSE6-MCT	15W 1000LM 3000K/4000K/5000K 6" White	20
DLSE6-MCT-BR	15W 1000LM 3000K/4000K/5000K 6" Bronze	20
DLSE6-MCT-BN	15W 1000LM 3000K/4000K/5000K 6" Brushed Nickel	20

LED DISC LIGHT 4" & 6" 120V (J-BOX MOUNTING)(JA8-E-2016 COMPLIANT)



RESIDENTIAL

DISC LIGHTS



CATALOG NO.	DESCRIPTION	PKG. QTY.
DLSN4-27K	10W 600LM 2700K	20
DLSN4-30K	10W 600LM 3000K	20
DLSN4-41K	10W 600LM 4000K	20
DLSN4-50K	10W 600LM 5000K	20
DLSN6-27K	15W 1000LM 2700K	20
DLSN6-30K	15W 1000LM 3000K	20
DLSN6-41K	15W 1000LM 4000K	20
DLSN6-50K	15W 1000LM 5000K	20
DLSN6-30K-BR	15W 1000LM 3000K BRONZE	20
DLSN6-30K-BN	15W 1000LM 3000K BRUSHED NICKEL	20

SPEC SERIES 3CCT HIGH-PERFORMANCE DISC LIGHTS, 120V DIE CAST ALUMINUM, ALL MOUNTING OPTIONS INCL.



CATALOG NO.	DESCRIPTION	PKG. QTY.
DLS4-MCT	9W 540LM 3000K/4000K/5000K 4"	20
DLS6-MCT	15W 900LM 3000K/4000K/5000K 6"	20
DLS6-MCT-BN	15W 900LM 3000K/4000K/5000K 6" BRUSHED NICKEL	20
DLS6-MCT-BR	15W 900LM 3000K/4000K/5000K 6" BRONZE	20
DLS8-MCT	20W 1200LM 3000K/4000K/5000K 8"	10
DLS10-MCT	25W 1500LM 3000K/4000K/5000K 10"	10
DLS12-MCT	30W 1800LM 3000K/4000K/5000K 12"	5



FACTORY-INSTALLED OPTIONS. ENTER DESIRED OPTION CODE(S) AS LINE ITEMS ON YOUR PURCHASE ORDER UNDER THE PRODUCT CATALOG NUMBER

WATTS	EM OPTION	DESCRIPTION	PHOTOCELL	DESCRIPTION	PAINT	SENSOR	DESCRIPTION
DLS6, DLSE6, DLSN6	OPT-EM-DLS6	MOUNT IN EXTENDED BASE	N/A	N/A	N/A	N/A	N/A
DLS8	OPT-EM-DLS8	MOUNT IN EXTENDED BASE					
DLS10	OPT-EM-DLS10	MOUNT IN EXTENDED BASE					
DLS12	OPT-EM-FCR14	MOUNT IN EXTENDED BASE					

SPEC SERIES HIGH-PERFORMANCE DISC LIGHTS, 120V

DIE CAST ALUMINUM, ALL MOUNTING OPTIONS INCL.



SPEC SERIES		CATALOG NO.	DESCRIPTION	WHILE SUPPLIES LAST		PKG. QTY.
		DLS4-27K	9W 550-600LM 2700K	4"		20
		DLS4-30K	9W 550-600LM 3000K	4"		20
		DLS4-41K	9W 550-600LM 4000K	4"		20
		DLS4-50K	9W 550-600LM 5000K	4"		20
		DLS6-27K	15W 950-1000LM 2700K	6"		20
		DLS6-30K	15W 950-1000LM 3000K	6"		20
		DLS6-41K	15W 950-1000LM 4000K	6"		20
		DLS6-50K	15W 950-1000LM 5000K	6"		20
		DLS6-30K-BR	15W 950-1000LM 3000K BRONZE	6"		20
		DLS6-30K-BN	15W 950-1000LM 3000K BRUSHED NICKEL	6"		20

FACTORY-INSTALLED OPTIONS, ENTER DESIRED OPTION CODE(S) AS LINE ITEMS ON YOUR PURCHASE ORDER UNDER THE PRODUCT CATALOG NUMBER

WATTS	EM OPTION	DESCRIPTION	PHOTOCELL	DESCRIPTION	PAINT	SENSOR	DESCRIPTION
DLS6, DLS6G, DLSN6	OPT-EM-DLS6	MOUNT IN EXTENDED BASE	N/A	N/A	N/A	N/A	N/A
DLS8	OPT-EM-DLS8	MOUNT IN EXTENDED BASE					
DLS10	OPT-EM-DLS10	MOUNT IN EXTENDED BASE					
DLS12	OPT-EM-FCR14	MOUNT IN EXTENDED BASE					

SPECS SERIES HIGH-PERFORMANCE DIE-CAST DISK LIGHTS, 277V



SPEC SERIES		CATALOG NO.	DESCRIPTION	PKG. QTY.
		DLS6-MCT-277V	15W 900LM 3000K/4000K/5000K 6"	20
		DLS12-MCT-277V	30W 1800LM 3000K/4000K/5000K 12"	5

SPECS SERIES HIGH-PERFORMANCE DIE-CAST DISK LIGHTS WITH PIR MOTION SENSOR



SPEC SERIES		CATALOG NO.	DESCRIPTION	PKG. QTY.
		DLS4-MCT-PIR	9W 540LM 3000K/4000K/5000K 4"	20
		DLS6-MCT-PIR	15W 900LM 3000K/4000K/5000K 6"	20
		DLS8-MCT-PIR	20W 1200LM 3000K/4000K/5000K 8"	10
		DLS10-MCT-PIR	25W 1500LM 3000K/4000K/5000K 10"	10
		DLS12-MCT-PIR	30W 1800LM 3000K/4000K/5000K 12"	5

LED 5CCT DOME FLUSH MOUNT



CATALOG NO.	DESCRIPTION	PKG. QTY.
FMD-11-MCT5-BN	20W 1500LM 27K/30K/35K/40K/50K Brushed Nickel 11"	8
FMD-11-MCT5-ORB	20W 1500LM 27K/30K/35K/40K/50K Oil-Rubbed Bronze 11"	8
FMD-11-MCT5-WH	20W 1500LM 27K/30K/35K/40K/50K White 11"	8
FMD-13-MCT5-BN	24W 1800LM 27K/30K/35K/40K/50K Brushed Nickel 13"	8
FMD-13-MCT5-ORB	24W 1800LM 27K/30K/35K/40K/50K Oil-Rubbed Bronze 13"	8
FMD-13-MCT5-WH	24W 1800LM 27K/30K/35K/40K/50K White 13"	8

FACTORY-INSTALLED OPTIONS, ENTER DESIRED OPTION CODE(S) AS LINE ITEMS ON YOUR PURCHASE ORDER UNDER THE PRODUCT CATALOG NUMBER

WATTS	EM OPTION	DESCRIPTION	PHOTOCELL	DESCRIPTION	PAINT	SENSOR	DESCRIPTION
FMD-11 FMD-13	OPT-EM-FCR11 OPT-EM-FCR14	INTERNAL INTERNAL	N/A	N/A	N/A	OPT-SEN-2US INTERNAL FOR ALL MODELS OPT-SEN-2USRC	ULTRASONIC BI-LEVEL DIMMING (REMOTE NOT NEEDED) OPTIONAL RC

RESIDENTIAL DISC LIGHT

LED PL LAMPS



CATALOG NO.	DESCRIPTION	POSITION	ROTATABLE	BALLAST	WHILE SUPPLIES LAST
 LPL-EB-9W-H-40K	9W 800LM 4000K Horizontal 90°			Electronic Ballast	
LPL-EB-14W-H-L-40K	12W 1200LM 4000K Horizontal 90°			Electronic Ballast	
LPL-EB-14W-V-40K	12W 1200LM 4000K Vertical N/A			Electronic Ballast	
LPL-MB-9W-H-40K	9W 800LM 4000K Horizontal 90°			Magnetic or AC(ballast override)	
LPL-MB-14W-H-L-40K	12W 1200LM 4000K Horizontal 90°			Magnetic or AC(ballast override)	
LPL-MB-14W-V-40K	12W 1200LM 4000K Vertical N/A			Magnetic or AC(ballast override)	

LED 5CCT CLOUD FIXTURES, 120V



CATALOG NO.	DESCRIPTION	PKG. QTY.
 LPL-G24-AB-11W	11W 1300LM 4000K	1
LPL-GX23-AB-8W	8W 800LM 4000K	1

12 LED LAMPS /24FT. STG



RESIDENTIAL LAMPS

CATALOG NO.	DESCRIPTION	TOTAL LED
 STG-2412-27K	1W per bulb 75LM per S14 bulb 2700K 1W PER BULB	12

A19 LED LAMPS



CATALOG NO.	DESCRIPTION	PKG. QTY.
 A19-9W-MCT5-D	9W 800LM 27K/30K/35K/40K/50K	1

A19 LED LAMPS (Medium Base) 240° 15K Hours



CATALOG NO.	DESCRIPTION	MASTER QTY.
 A19-8PK-9W-30K-D	9W 700LM 3000K 8-PACK	80
A19-8PK-9W-40K-D	9W 810LM 4000K 8-PACK	80
A19-8PK-9W-50K-D	9W 810LM 5000K 8-PACK	80
A19-40PK-9W-30K-D	9W 700LM 3000K 40-PACK	40
A19-40PK-9W-40K-D	9W 810LM 4000K 40-PACK	40
A19-40PK-9W-50K-D	9W 810LM 5000K 40-PACK	40

WG SMART APP COMPATIBLE RGBW A19 LAMP, 120V

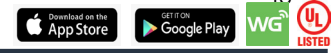

CATALOG NO.	DESCRIPTION	PKG. QTY.
 TC-A19-9W-RGBW-WIFI	9W 800LM RGBW E26 Base	50

MR16 LED LAMPS, 12V AC/DC GU5.3 BASE 36°

*Dimmable with magnetic ballast only



CATALOG NO.	DESCRIPTION	PKG. QTY.
 MR16-400L-27K-D	5W 380LM 2700K 80CRI	200
MR16-400L-30K-D	5W 380LM 3000K 80CRI	200
MR16-400L-41K-D	5W 390LM 4100K 80CRI	200
MR16-400L-50K-D	5W 400LM 5000K 80CRI	200
 MR16-500L-C90-30K-D	7W 500LM 3000K 90CRI	100
MR16-500L-C90-40K-D	7W 560LM 4000K 90CRI	100
MR16-500L-C90-50K-D	7W 560LM 5000K 90CRI	100

MR11 LED LAMPS, 12V AC/DC GU5.3 BASE 36°

CATALOG NO.	DESCRIPTION	PKG. QTY.
 MR11-250L-27K	3W 250LM 2700K	
MR11-250L-30K	3W 250LM 3000K	

BR30 LED LAMPS



CATALOG NO.	DESCRIPTION	PKG. QTY.
 BR30-9W-MCT5-D	9W 800LM 27K/30K/35K/40K/50K	1

PAR38 LED LAMPS



CATALOG NO.	DESCRIPTION	PKG. QTY.
 PAR38-12W-MCT5-D-WP	12W 1200LM 27K/30K/35K/40K/50K	1

PAR36 12V AC/DC G53 Terminal Base, IP65, WET LOCATION



CATALOG NO.	DESCRIPTION	PKG. QTY.
 PAR36-12W-30K	12W 1000LM 3000K	20
PAR36-12W-40K	12W 1000LM 4000K	20
PAR36-12W-50K	12W 1000LM 5000K	20

WG SMART APP COMPATIBLE RGBW PAR20/PAR30/PAR38, 120V



CATALOG NO.	DESCRIPTION	PKG. QTY.
 TC-PAR20-5W-RGBW-WIFI	5W 400LM RGBW E26 Base	50
 TC-PAR30-11W-RGBW-WIFI	11W 850LM RGBW E26 Base	50
 TC-PAR38-13W-RGBW-WIFI	13W 1050LM RGBW E26 Base	50

12-VOLT LED REPLACEMENT LAMPS

CATALOG NO.	DESCRIPTION	PKG. QTY.
 GZ-JC-39L-27K	3W 250LM 2700K 12VAC/DC	1000
 GZ-JC-39L-30K	 3W 250LM 3000K 12VAC/DC	1000
 GZ-JC-18L-27K	3W 250LM 2700K 12VAC/DC	1000
 GZ-JC-18L-32K	3W 250LM 3200K 12VAC/DC	1000
 GZ-JC-WP-3W-32K	 3W 180LM 3200K 12VAC/DC	1000
 GZ-S8-32K-G2	2.2W 230LM 3200K 12V	500
 GZ-S8-32K	1.4W 70LM 3200K 12V	500
 GZ-G4-9L-32K	2W 120LM 3200K 12V	1000
GZ-JC-60L-TFL	3W 60LM TURTLE FRIENDLY CCT	1000
GZ-JC-300L-27K	3W 300LM 2700K 360° Beam Angle	1000
GZ-JC-300L-30K	3W 300LM 3000K 360° Beam Angle	1000

LED REPLACEMENT LAMPS, 120V

CATALOG NO.	DESCRIPTION	PKG. QTY.
GZ-G9-3W-32K	3W 240LM 3200K G9	500
GZ-G9-3W-55K	3W 250LM 5500K G9	500

HIGH POWER GU10, 120V



CATALOG NO.	DESCRIPTION	PKG. QTY.
G10-600L-30K-D	7.5W 500LM 3000K SMD CRI80 30° ANGLE	60
G10-600L-50K-D	7.5W 600LM 5000K SMD CRI80 30° ANGLE	60

LED FILAMENT CANDELABRA, 120V



CATALOG NO.	DESCRIPTION	PKG. QTY.
E12-FLA-5W-27K-D	4W 400LM 2700K CLEAR TORPEDO	48
E12-FLA-5W-40K-D	4W 400LM 4000K CLEAR TORPEDO	48
E12-FLA-5W-27K-D-F-BT	4W 300LM 2700K FROSTED BENT TIP	48
E12-FLA-5W-40K-D-F-BT	4W 300LM 4000K FROSTED BENT TIP	48

WG SMART APP COMPATIBLE RGBW CANDELABRA, 120V



CATALOG NO.	DESCRIPTION	PKG. QTY.
TC-E12-4.5W-RGBW-WIFI	4.5W 325LM RGBW E12 Base	50

LED FILAMENT A19 BULB, 120V



CATALOG NO.	DESCRIPTION	PKG. QTY.
A19-FLA-7W-27K-D	7W 800LM 2700K CLEAR	100
A19-FLA-7W-40K-D	7W 800LM 4000K CLEAR	100

LED FILAMENT A19 BULB, 120V

CATALOG NO.	DESCRIPTION	PKG. QTY.
ST19-FLA-5W-27K-D-CL	5W 430LM 2700K	24
ST19-FLA-5W-22K-D-AM	5W 380LM 2200K (LED Component 2700K)	24

RGB BULBS

CATALOG NO.	DESCRIPTION
MR16-5W-RGB	5W 280LM RGB 12V 30° REMOTE CONTROL

RESIDENTIAL

LAMPS



WESTGATE SMART APP COMPATIBLE RGBW SERIES



WG SMART APP COMPATIBLE RGBW SMOOTH RECESSED LIGHT TRIM - ROUND, 120V



CATALOG NO.	DESCRIPTION	PKG. QTY.
 TC-RDPS4-10W-RGBW-WIFI	10W 650LM RGBW 4" E26 Base	12
TC-RDPS6-13W-RGBW-WIFI	13W 850LM RGBW 6" E26 Base	8

WG SMART APP COMPATIBLE RGBW PAR20/PAR30/PAR38, 120V



CATALOG NO.	DESCRIPTION	PKG. QTY.
 TC-PAR20-5W-RGBW-WIFI	5W 400LM RGBW E26 Base	50
TC-PAR30-11W-RGBW-WIFI	11W 850LM RGBW E26 Base	50
TC-PAR38-13W-RGBW-WIFI	13W 1050LM RGBW E26 Base	50

WG SMART APP COMPATIBLE RGBW G25 LAMP, 120V



CATALOG NO.	DESCRIPTION	PKG. QTY.
 TC-G25-5W-RGBW-WIFI	5W 450LM RGBW E26 Base	50

WG SMART APP COMPATIBLE RGBW CANDELABRA, 120V



CATALOG NO.	DESCRIPTION	PKG. QTY.
 TC-E12-4.5W-RGBW-WIFI	4.5W 325LM RGBW E12 Base	50

WG SMART APP COMPATIBLE RGBW A19 LAMP, 120V



CATALOG NO.	DESCRIPTION	PKG. QTY.
 TC-A19-9W-RGBW-WIFI	9W 800LM RGBW E26 Base	50

WG SMART APP COMPATIBLE RGBW FLUSH MOUNT FIXTURES, 120V

CATALOG NO.	DESCRIPTION	PKG. QTY.
 TC-FML-8-14W-RGBW-WIFI	14W 980LM RGBW	20
TC-FML-10-17W-RGBW-WIFI	17W 1190LM RGBW	20
TC-FML-12-22W-RGBW-WIFI	22W 1540LM RGBW	20
TC-FML-14-26W-RGBW-WIFI	26W 1820LM RGBW	20

BLUETOOTH WG APP COMPATIBLE RGBW FLOOD LIGHT, 40D LENS, 12V



CATALOG NO.	DESCRIPTION	PKG. QTY.
 TC-GL-12V-15W-RGBW-BT-BR	15W 405LM RGBW	6

BLUETOOTH WG APP COMPATIBLE RGBW FLOOD LIGHT, 60D LENS, 12V



CATALOG NO.	DESCRIPTION	PKG. QTY.
 TC-FL-12V-36W-RGBW-BT-BR	36W 824LM RGBW	4

BLUETOOTH WG APP COMPATIBLE RGBW FLOOD LIGHT, 60D LENS, 120-277V



CATALOG NO.	DESCRIPTION	PKG. QTY.
 TC-FL-36W-RGBW-BT-BR	36W 824LM RGBW	4

RESIDENTIAL SMART SERIES



RIBBON LIGHTING







24-VOLT INDOOR LED RIBBON LIGHTS - STANDARD OUTPUT



Standard
OUTPUT

RIBBON

CATALOG NO.	DESCRIPTION	REEL LENGTH
STANDARD OUTPUT LED RIBBON—INDOOR (16.4FT ROLLS) (Max Run 49ft)		
 ULR-IN-16F-SO-27K	1.5w/FT 100LM/FT 2700K 8mm Width	16.4FT
ULR-IN-16F-SO-30K	1.5w/FT 100LM/FT 3000K 8mm Width	16.4FT
ULR-IN-16F-SO-40K	1.5w/FT 100LM/FT 4000K 8mm Width	16.4FT
ULR-IN-16F-SO-50K	1.5w/FT 100LM/FT 5000K 8mm Width	16.4FT
STANDARD OUTPUT LED RIBBON—INDOOR (98.4FT ROLLS) (Max Run 49ft)		
 ULR-IN-98F-SO-27K	1.5w/FT 100LM/FT 2700K 8mm Width	98.4FT
ULR-IN-98F-SO-30K	1.5w/FT 100LM/FT 3000K 8mm Width	98.4FT
ULR-IN-98F-SO-40K	1.5w/FT 100LM/FT 4000K 8mm Width	98.4FT
ULR-IN-98F-SO-50K	1.5w/FT 100LM/FT 5000K 8mm Width	98.4FT
INDOOR TANDEM COUPLINGS		
 ULR-IN-SO-COUP-6I-WR	Coupling to connect 2 standard output ribbons, 6"	
ULR-IN-SO-COUP-3F-WR	Coupling to connect 2 standard output ribbons, 3ft	
ULR-IN-SO-COUP-NO-WR	Coupling to connect 2 standard output ribbons, no wire	
INDOOR POWER FEED CABLES		
 ULR-IN-SO-CONN-6I-WR	1 side ribbon connector, 1 side female socket to driver, 6"	
ULR-IN-SO-CONN-3F-WR	1 side ribbon connector, 1 side female socket to driver, 3ft	
ULR-IN-SO-CONN-3F-PT	1 side ribbon connector, 1 side open end, 3ft	
ULR-IN-SO-CONN-10F-PT	1 side ribbon connector, 1 side open end, 10ft	





24-VOLT INDOOR LED RIBBON LIGHTS - HIGH OUTPUT



High
OUTPUT

High
OUTPUT







High
OUTPUT

CATALOG NO.	DESCRIPTION	REEL LENGTH
HIGH OUTPUT LED RIBBON—INDOOR (16.4FT ROLLS) (Max Run 20ft)		
 ULR-IN-16F-HO-27K	4.4w/FT 310LM/FT 2700K 10mm Width	16.4FT
ULR-IN-16F-HO-30K	4.4w/FT 310LM/FT 3000K 10mm Width	16.4FT
ULR-IN-16F-HO-40K	4.4w/FT 330LM/FT 4000K 10mm Width	16.4FT
ULR-IN-16F-HO-50K	4.4w/FT 350LM/FT 5000K 10mm Width	16.4FT
HIGH OUTPUT LED BLACK RIBBON—INDOOR (16.4FT ROLLS) (Max Run 20ft)		
 ULR-IN-16F-HO-27K-BK	4.4w/FT 310LM/FT 2700K 10mm Width	16.4FT
ULR-IN-16F-HO-30K-BK	4.4w/FT 310LM/FT 3000K 10mm Width	16.4FT
ULR-IN-16F-HO-40K-BK	4.4w/FT 330LM/FT 4000K 10mm Width	16.4FT
ULR-IN-16F-HO-50K-BK	4.4w/FT 350LM/FT 5000K 10mm Width	16.4FT
HIGH OUTPUT LED RIBBON—INDOOR (98.4FT ROLLS) (Max Run 20ft)		
 ULR-IN-98F-HO-27K	4.4w/FT 310LM/FT 2700K 10mm Width	98.4FT
ULR-IN-98F-HO-30K	4.4w/FT 310LM/FT 3000K 10mm Width	98.4FT
ULR-IN-98F-HO-40K	4.4w/FT 330LM/FT 4000K 10mm Width	98.4FT
ULR-IN-98F-HO-50K	4.4w/FT 350LM/FT 5000K 10mm Width	98.4FT
INDOOR TANDEM COUPLINGS		
 ULR-IN-HO-COUP-6I-WR	Coupling to connect 2 high & Extra output ribbons, 6"	
ULR-IN-HO-COUP-3F-WR	Coupling to connect 2 high & Extra output ribbons, 3ft	
ULR-IN-HO-COUP-NO-WR	Coupling to connect 2 high & Extra output ribbons, no wire	
INDOOR POWER FEED CABLES		
 ULR-IN-HO-CONN-6I-WR	1 side ribbon connector, 1 side female socket to driver, 6"	
ULR-IN-HO-CONN-3F-WR	1 side ribbon connector, 1 side female socket to driver, 3ft	
ULR-IN-HO-CONN-3F-PT	1 side ribbon connector, 1 side open end, 3ft	
ULR-IN-HO-CONN-10F-PT	1 side ribbon connector, 1 side open end, 10ft	







Extra High
OUTPUT

Ultra High
OUTPUT

CATALOG NO.	DESCRIPTION	REEL LENGTH
EXTRA HIGH OUTPUT LED RIBBON—INDOOR (16.4FT ROLLS) (Max Run 11ft)		
 ULR-IN-16F-XHO-27K	8.8W/FT 620LM/FT 2700K 10mm Width	16.4FT
ULR-IN-16F-XHO-30K	8.8W/FT 620LM/FT 3000K 10mm Width	16.4FT
ULR-IN-16F-XHO-40K	8.8W/FT 680LM/FT 4000K 10mm Width	16.4FT
ULR-IN-16F-XHO-50K	8.8W/FT 700LM/FT 5000K 10mm Width	16.4FT
EXTRA HIGH OUTPUT LED RIBBON—INDOOR (98.4FT ROLLS) (Max Run 11ft)		
 ULR-IN-98F-XHO-27K	8.8W/FT 620LM/FT 2700K 10mm Width	98.4FT
ULR-IN-98F-XHO-30K	8.8W/FT 620LM/FT 3000K 10mm Width	98.4FT
ULR-IN-98F-XHO-40K	8.8W/FT 680LM/FT 4000K 10mm Width	98.4FT
ULR-IN-98F-XHO-50K	8.8W/FT 700LM/FT 5000K 10mm Width	98.4FT
ULTRA HIGH OUTPUT LED RIBBON—INDOOR (16.4FT ROLLS) (Max Run 14ft)		
 ULR-IN-16F-YHO-27K	6.7W/FT 820LM/FT 2700K 10mm Width	16.4FT
ULR-IN-16F-YHO-30K	6.7W/FT 820LM/FT 3000K 10mm Width	16.4FT
ULR-IN-16F-YHO-40K	6.7W/FT 880LM/FT 4000K 10mm Width	16.4FT
ULR-IN-16F-YHO-50K	6.7W/FT 900LM/FT 5000K 10mm Width	16.4FT
INDOOR TANDEM COUPLINGS		
 ULR-IN-HO-COUP-6I-WR	Coupling to connect 2 high & Extra output ribbons, 6"	
ULR-IN-HO-COUP-3F-WR	Coupling to connect 2 high & Extra output ribbons, 3ft	
ULR-IN-HO-COUP-NO-WR	Coupling to connect 2 high & Extra output ribbons, no wire	
INDOOR POWER FEED CABLES		
 ULR-IN-HO-CONN-6I-WR	1 side ribbon connector, 1 side female socket to driver, 6"	
ULR-IN-HO-CONN-3F-WR	1 side ribbon connector, 1 side female socket to driver, 3ft	
ULR-IN-HO-CONN-3F-PT	1 side ribbon connector, 1 side open end, 3ft	
 ULR-IN-HO-CONN-10F-PT	1 side ribbon connector, 1 side open end, 10ft	

24-VOLT INDOOR COB RIBBON LIGHTS - HIGH OUTPUT



CATALOG NO.	DESCRIPTION	REEL LENGTH
EXTRA HIGH OUTPUT COB RIBBON—INDOOR (16.4FT ROLLS) (Max Run 20ft)		
 ULR-IN-16F-HO-COB-27K	3W/FT 290LM/FT 2700K 10mm Width	16.4FT
ULR-IN-16F-HO-COB-30K	3W/FT 304LM/FT 3000K 10mm Width	16.4FT
ULR-IN-16F-HO-COB-40K	3W/FT 337LM/FT 4000K 10mm Width	16.4FT
ULR-IN-16F-HO-COB-50K	3W/FT 340LM/FT 5000K 10mm Width	16.4FT
ULR-IN-16F-HO-COB-65K	3W/FT 340LM/FT 6500K 10mm Width	16.4FT
EXTRA HIGH OUTPUT COB RIBBON—INDOOR (98.4FT ROLLS) (Max Run 20ft)		
 ULR-IN-98F-HO-COB-27K	3W/FT 290LM/FT 2700K 10mm Width	98.4FT
ULR-IN-98F-HO-COB-30K	3W/FT 304LM/FT 3000K 10mm Width	98.4FT
ULR-IN-98F-HO-COB-40K	3W/FT 337LM/FT 4000K 10mm Width	98.4FT
ULR-IN-98F-HO-COB-50K	3W/FT 340LM/FT 5000K 10mm Width	98.4FT
ULR-IN-98F-HO-COB-65K	3W/FT 340LM/FT 6500K 10mm Width	98.4FT
INDOOR TANDEM COUPLINGS		
 ULR-IN-HO-COB-COUP-6I-WR	Coupling to connect 2 COB ribbons, 6"	
ULR-IN-HO-COB-COUP-3F-WR	Coupling to connect 2 COB ribbons, 3ft	
ULR-IN-HO-COB-COUP-NO-WR	Coupling to connect 2 COB ribbons, no wire	
INDOOR POWER FEED CABLES		
 ULR-IN-HO-COB-CONN-6I-WR	1 side ribbon connector, 1 side female socket to driver, 6"	
ULR-IN-HO-COB-CONN-3F-WR	1 side ribbon connector, 1 side female socket to driver, 3ft	
ULR-IN-HO-COB-CONN-3F-PT	1 side ribbon connector, 1 side open end, 3ft	
 ULR-IN-HO-COB-CONN-10F-PT	1 side ribbon connector, 1 side open end, 10ft	

RIBBON



24-VOLT INDOOR COB RIBBON LIGHTS, WHITE-TUNING WITH CONTROLLER -HIGH OUTPUT INSTALLED WITH ELECTRONIC DRIVERS ONLY



CATALOG NO.	DESCRIPTION	REEL LENGTH
 ULR-IN-16F-HO-COB-WT	3W/FT 340LM/FT White Tuning 10mm Width	16.4FT
ULR-M2-M3-3A	White-Tuning Ribbon Light Controller With Remote	
ULR-LTECH-E2	White-Tuning Ribbon Light Wall-Mount Controller	
ULR-T86-JB	86X86mm PVC Junction Box For Wall-Mount Controllers	



ULR-M2-M3-3A

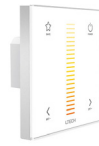

ULR-LTECH-E2



ULR-T86-JB

24-VOLT DAMP LOCATION LED RIBBON LIGHTS - HIGH OUTPUT



CATALOG NO.	DESCRIPTION	REEL LENGTH
	HIGH OUTPUT LED RIBBON— DAMP LOCATION (16.4FT ROLLS) (Max Run 20ft)	
ULR-IP54-16F-HO-27K	4.4W/FT 310LM/FT 2700K 10mm Width	16.4FT
ULR-IP54-16F-HO-30K	4.4W/FT 310LM/FT 3000K 10mm Width	16.4FT
ULR-IP54-16F-HO-40K	4.4W/FT 330LM/FT 4000K 10mm Width	16.4FT
ULR-IP54-16F-HO-50K	4.4W/FT 350LM/FT 5000K 10mm Width	16.4FT

INDOOR TANDEM COUPLINGS





- ULR-IP54-HO-COUP-6I-WR** Coupling to connect 2 high & Extra output ribbons, 6"
- ULR-IP54-HO-COUP-3F-WR** Coupling to connect 2 high & Extra output ribbons, 3ft
- ULR-IP54-HO-COUP-NO-WR** Coupling to connect 2 high & Extra output ribbons, no wire

INDOOR POWER FEED CABLES

- ULR-IP54-HO-CONN-6I-WR** 1 side ribbon connector, 1 side female socket to driver, 6"
- ULR-IP54-HO-CONN-3F-WR** 1 side ribbon connector, 1 side female socket to driver, 3ft
- ULR-IP54-HO-CONN-3F-PT** 1 side ribbon connector, 1 side open end, 3ft
- ULR-IP54-HO-CONN-10F-PT** 1 side ribbon connector, 1 side open end, 10ft

24-VOLT LED RGBW RIBBON LIGHTS, Max Run 16.4ft INDOOR & OUTDOOR VERSIONS INSTALLED WITH ELECTRONIC DRIVERS ONLY



CATALOG NO.	DESCRIPTION	REEL LENGTH
 ULR-IN-16F-HO-RGBW	INDOOR 5.8W/FT 225LM/FT RGB 20FT. Max Run 10mm Width	16.4FT
ULR-OT-16F-HO-RGBW	OUTDOOR 5.8W/FT 225LM/FT RGB 20FT. Max Run 10mm Width	16.4FT
RGBW-CONTROLLER	RGBW Controller (Remote incl.), 192W Max, 12-24 VDC	
RGBW-WIFI-CONTROLLER	RGBW lighting controller with integrated WI-FI and app, RC incl.	
 ULR-IN-HO-RGBW-COUP-6I-WR	Coupling to connect 2 RGBW ribbons, 6"	
ULR-IN-HO-RGBW-COUP-3F-WR	Coupling to connect 2 RGBW ribbons, 3ft.	
ULR-IN-HO-RGBW-COUP-NO-WR	Coupling to connect 2 RGBW ribbons, no wire	
 ULR-IN-HO-RGBW-CONN-6I-WR	1 side ribbon connector, 1 side open end, 6"	
ULR-IN-HO-RGBW-CONN-3F-WR	1 side ribbon connector, 1 side open end, 3ft	
 ULR-OT-HO-RGBW-CONN-3F-WR	1 side ribbon connector, 1 side open end, 3ft	

RGBW CONTROLLER REQUIRES 24V ELECTRONIC DRIVER

CATALOG NO.	DESCRIPTION
RGBW-CONTROLLER	RGBW Controller (Remote incl.), 192W Max, 12-24 VDC
RGBW-WIFI-CONTROLLER	RGBW lighting controller with integrated WI-FI and app, RC incl.
ULR-LTECH-E5S	RGBW-Tuning Ribbon Light Wall-Mount Controller
ULR-M4-M4-3A	RGBW-Tuning Ribbon Light Controller With Remote
ULR-T86-JB	86X86mm PVC Junction Box For Wall-Mount Controllers



RGBW-CONTROLLER



RGBW-WIFI-CONTROLLER



ULR-LTECH-E5S



ULR-M4-M4-3A



ULR-T86-JB

24-VOLT OUTDOOR LED RIBBON LIGHTS - HIGH OUTPUT



High
OUTPUT



CATALOG NO.	DESCRIPTION	REEL LENGTH
HIGH OUTPUT LED RIBBON—OUTDOOR (16.4FT ROLLS) (Max Run 20ft)		
ULR-OT-16F-HO-27K	4.4W/FT 310LM/FT 2700K 10mm Width	16.4FT
ULR-OT-16F-HO-30K	4.4W/FT 310LM/FT 3000K 10mm Width	16.4FT
ULR-OT-16F-HO-40K	4.4W/FT 330LM/FT 4000K 10mm Width	16.4FT
ULR-OT-16F-HO-50K	4.4W/FT 350LM/FT 5000K 10mm Width	16.4FT

High
OUTPUT



HIGH OUTPUT LED RIBBON—OUTDOOR (49FT ROLLS) (Max Run 20ft)		
ULR-OT-49F-HO-27K	4.4W/FT 350LM/FT 2700K 10mm Width	49FT
ULR-OT-49F-HO-30K	4.4W/FT 310LM/FT 3000K 10mm Width	49FT
ULR-OT-49F-HO-40K	4.4W/FT 330LM/FT 4000K 10mm Width	49FT
ULR-OT-49F-HO-50K	4.4W/FT 350LM/FT 5000K 10mm Width	49FT



OUTDOOR TANDEM COUPLINGS		
ULR-OT-HO-COUP-6I-WR	Coupling to connect 2 high & Extra output ribbons, 6"	
ULR-OT-HO-COUP-3F-WR	Coupling to connect 2 high & Extra output ribbons, 3ft	
ULR-OT-HO-COUP-NO-WR	Coupling to connect 2 high & Extra output ribbons, no wire	



OUTDOOR POWER FEED CABLES		
ULR-OT-HO-CONN-6I-WR	1 side ribbon connector, 1 side female socket to driver, 6"	
ULR-OT-HO-CONN-3F-WR	1 side ribbon connector, 1 side female socket to driver, 3ft	
ULR-OT-HO-CONN-3F-PT	1 side ribbon connector, 1 side open end, 3ft	
ULR-OT-HO-CONN-10F-PT	1 side ribbon connector, 1 side open end, 10ft	

24-VOLT OUTDOOR LED RIBBON LIGHTS - EXTRA HIGH OUTPUT



Extra High
OUTPUT



CATALOG NO.	DESCRIPTION	REEL LENGTH
EXTRA HIGH OUTPUT LED RIBBON—OUTDOOR (16.4FT ROLLS) (Max Run 16.4ft)		
ULR-OT-16F-XHO-27K	5.8W/FT 440LM/FT 2700K 10mm Width	16.4FT
ULR-OT-16F-XHO-30K	5.8W/FT 440LM/FT 3000K 10mm Width	16.4FT
ULR-OT-16F-XHO-40K	5.8W/FT 450LM/FT 4000K 10mm Width	16.4FT
ULR-OT-16F-XHO-50K	5.8W/FT 450LM/FT 5000K 10mm Width	16.4FT



EXTRA HIGH OUTPUT LED RIBBON—OUTDOOR (49FT ROLLS) (Max Run 16.4ft)		
ULR-OT-49F-XHO-27K	5.8W/FT 450LM/FT 2700K 10mm Width	49FT
ULR-OT-49F-XHO-30K	5.8W/FT 440LM/FT 3000K 10mm Width	49FT
ULR-OT-49F-XHO-40K	5.8W/FT 450LM/FT 4000K 10mm Width	49FT
ULR-OT-49F-XHO-50K	5.8W/FT 450LM/FT 5000K 10mm Width	49FT



OUTDOOR TANDEM COUPLINGS		
ULR-OT-HO-COUP-6I-WR	Coupling to connect 2 high & Extra output ribbons, 6"	
ULR-OT-HO-COUP-3F-WR	Coupling to connect 2 high & Extra output ribbons, 3ft	
ULR-OT-HO-COUP-NO-WR	Coupling to connect 2 high & Extra output ribbons, no wire	



OUTDOOR POWER FEED CABLES		
ULR-OT-HO-CONN-6I-WR	1 side ribbon connector, 1 side female socket to driver, 6"	
ULR-OT-HO-CONN-3F-WR	1 side ribbon connector, 1 side female socket to driver, 3ft	
ULR-OT-HO-CONN-3F-PT	1 side ribbon connector, 1 side open end, 3ft	
ULR-OT-HO-CONN-10F-PT	1 side ribbon connector, 1 side open end, 10ft	

RIBBON



LED INDOOR ELECTRONIC RIBBON LIGHT PLUG-IN DRIVERS (FOR DIMMABLE DRIVERS SEE PAGE 132)

CATALOG NO.	DESCRIPTION
 ULR-IN-PIDR-48W	48W MAX, 2A, 100-240V INPUT, 15A Plug & Male 24V Connector
ULR-IN-PIDR-72W	72W MAX, 3A, 100-240V INPUT Plug & Male 24V Connector

LED INDOOR ELECTRONIC RIBBON LIGHT HARDWIRE DRIVERS, NON-DIMMABLE









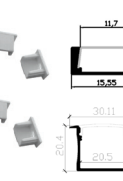

CATALOG NO.	DESCRIPTION
 ULR-IN-HWDR-75W	75W MAX, 3.2A, 85-264V INPUT, 15A, 24V
ULR-IN-HWDR-100W	100W MAX, 4.5A, 85-264V INPUT, 15A, 24V
ULR-IN-HWDR-150W	150W MAX, 6.5A, 85-132V INPUT, 15A, 24V
ULR-IN-HWDR-200W	200W MAX, 8.8A, 90-132V INPUT, 15A, 24V
ULR-IN-HWDR-350W	350W MAX, 14.6A, 90-132V INPUT, 15A, 24V
ULR-IN-HWDR-450W	450W MAX, 18.8A, 90-132V INPUT, 15A, 24V
ULR-IN-HWDR-600W	600W MAX, 25A, 90-132V INPUT, 15A, 24V

24-VOLT LED OUTDOOR ELECTRONIC NON-DIMMABLE DRIVERS 120V INPUT (FOR MAG. DIMMABLE DRIVERS SEE PAGE 132)



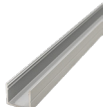





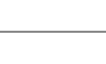

CATALOG NO.	DESCRIPTION
 LEDDR-24V-WP-200W	200W 120V INPUT

SURFACE MOUNT CHANNELS & LENSES

CATALOG NO.	DESCRIPTION
 ULR-CH-SURF-SHALLOW	12X6 mm Surface mount channel, 4ft.
 ULR-CH-SURF-DEEP	12X12 mm Surface mount channel, 4ft.
 ULR-LENS-SURF-F	Frosted Lens for 12X6 mm & 12X12 mm Channels
 ULR-LENS-SURF-C	Clear Lens for 12X6 mm & 12X12 mm Channels
 ULR-CH-SURF-SHALLOW-CAP	End Cap for 12X6 mm Channels
 ULR-CH-SURF-DEEP-CAP	End Cap for 12X12 mm Channels
 ULR-CH-SURF-16X14	16X14 mm Surface mount channel, 4ft.
 ULR-LENS-SURF-16X14-F	Frosted Lens for 16X14 mm Channels
 ULR-LENS-SURF-16X14-C	Clear Lens for 16X14 mm Channels
 ULR-LENS-SURF-16X14-CAP	End Cap for 16X14 mm Channels

MUD-IN RECESSED MOUNT CHANNELS & LENSES

CATALOG NO.	DESCRIPTION
 ULR-CH-MUD-13X15	13X15 mm Mud-In Recessed mount channel, 4ft.
 ULR-LENS-MUD-13X15-F	Frosted Lens for 13X15 mm Channels
 ULR-LENS-MUD-13X15-C	Clear Lens for 13X15 mm Channels
 ULR-CH-MUD-13X15-CAP	End Cap for 13X15 mm Channels
 ULR-CH-MUD-37X15	37X15 mm Mud-In Recessed mount channel (Can fit 2 Ribbons), 4ft.
 ULR-LENS-MUD-37X15-F	Frosted Lens for 37X15 mm Channels
 ULR-LENS-MUD-37X15-C	Clear Lens for 37X15 mm Channels
 ULR-LENS-MUD-37X15-CAP	End Cap for 37X15 mm Channels





45 DEGREE CHANNEL & LENSES

CATALOG NO.	DESCRIPTION
 ULR-CH-45D	12X18 mm 45° Channel, 4ft.
 ULR-LENS-45D-F	Frosted Lens for 45° Channels
 ULR-CH-45D-CAP	End Cap for 45° Channels





RECESSED MOUNT CHANNELS & LENSES

CATALOG NO.	DESCRIPTION
 ULR-CH-REC-SHALLOW	20X10 mm Recessed mount channel, 4ft.
ULR-CH-REC-DEEP	20X20 mm Recessed mount channel(Can fit 2 Ribbons), 4ft.
ULR-LENS-REC-F	Frosted Lens for 20X10 mm & 20X20 mm Channels
ULR-LENS-REC-C	Clear Lens for 20X10 mm & 20X20 mm Channels
ULR-CH-REC-SHALLOW-CAP	End Cap for 20X10 mm Channels
ULR-CH-REC-DEEP-CAP	End Cap for 20X20 mm Channels
 ULR-CH-REC-12X7	12X7 mm Recessed mount channel, 4ft.
ULR-LENS-REC-12X7-F	Frosted Lens for 12X7 mm Channels
ULR-LENS-REC-12X7-C	Clear Lens for 12X7 mm Channels
ULR-CH-REC-12X7-CAP	End Cap for 12X7 mm Channels
 ULR-CH-REC-12X12	12X12 mm Recessed mount channel, 4ft.
ULR-LENS-REC-12X12-F	Frosted Lens for 12X12 mm Channels
ULR-LENS-REC-12X12-C	Clear Lens for 12X12 mm Channels
ULR-CH-REC-12X12-CAP	End Cap for 12X12 mm Channels

ACCESSORIES

CATALOG NO.	DESCRIPTION
 ULR-OUT-ENDC-5PC	End cap for IP67 ribbons, Pack of 5
 ULR-OUT-UCLIP-10PC	Mounting Clip, Pack of 10
 ULR-OUT-SGLUE	Silicone glue for sealing compound
 ULR-2HSTRP	2-hole rubber strap, Pack of 10

EXTENSION CORDS FOR SECONDARY-SIDE OF DRIVERS

CATALOG NO.	DESCRIPTION
 ULR-DCJ-2ML-1FT	DC Jumper cable, Both sides male, 1ft.
ULR-DCJ-2ML-3FT	DC Jumper cable, Both sides male, 3ft.
ULR-DCJ-2ML-10FT	DC Jumper cable, Both sides male, 10ft.
 ULR-DCJ-1M1F-1FT	DC Jumper cable, one side male one side female, 1ft.
ULR-DCJ-1M1F-3FT	DC Jumper cable, one side male one side female, 3ft.
ULR-DCJ-1M1F-10FT	DC Jumper cable, one side male one side female, 10ft.
 ULR-DCJ-2FM-1FT	DC Jumper cable, Both sides female, 1ft.
ULR-DCJ-2FM-3FT	DC Jumper cable, Both sides female, 3ft.
ULR-DCJ-2FM-10FT	DC Jumper cable, Both sides female, 10ft.
 ULR-DCJ-1S1F-3FT	DC Jumper cable, one side female one side striped, 3ft
ULR-DCJ-1S1F-10FT	DC Jumper cable, one side female one side striped, 10ft
 ULR-DCJ-1S1M-3FT	DC Jumper cable, one side male one side striped, 3ft
ULR-DCJ-1S1M-10FT	DC Jumper cable, one side male one side striped, 10ft

WIRES

CATALOG NO.	DESCRIPTION
 ULR-2WRE-50FT-18	50' Roll of 18/2 AWG wire
ULR-2WRE-100FT-18	100' Roll of 18/2 AWG wire
ULR-2WRE-50FT-22	50' Roll of 22/2 AWG wire
ULR-2WRE-100FT-22	100' Roll of 22/2 AWG wire
ULR-5WRE-50FT-22	50' Roll of 22/5 AWG wire
ULR-5WRE-100FT-22	100' Roll of 22/5 AWG wire

DISPLAY BOX FOR ULR SERIES

CATALOG NO.	DESCRIPTION
 ULR-DISPLAY	Display Board for ULR Series

RIBBON



ALL LED DIRECTIONAL LIGHTS ARCHITECTURAL



12V 7W LED NEW GENERATION ALUMINUM SPOT LIGHT
Aluminum, Black & Metallic Oil-Rubbed Bronze & Brass Simulation Finishes

CATALOG NO.	DESCRIPTION
AD-018-MCT-BK	7W 600LM 30K/40K/50K
AD-018-MCT-ORB	7W 600LM 30K/40K/50K
AD-018-MCT-AZ	7W 600LM 30K/40K/50K
AD-018-RGBW-PB-ORB	7W 600LM RGBW PUSH BUTTON
AD-018-RGBW-W-BT-ORB	7W 600LM RGBW APP CONTROL



12-VOLT AC/DC LED GARDEN FLOOD LIGHTS

CATALOG NO.	DESCRIPTION
GL-12V-12W-30K-BR	12W 960LM 3000K
GL-12V-12W-40K-BR	12W 960LM 4000K
GL-12V-12W-50K-BR	12W 960LM 5000K
GL-12V-24W-30K-BR	24W 1920LM 3000K
GL-12V-24W-40K-BR	24W 1920LM 4000K
GL-12V-24W-50K-BR	24W 1920LM 5000K



LFLD-5W-30K-BZ
BRONZE

LFLD-5W-30K-BZB
BRONZED BRASS

LD-180-BZ
BRONZE

12V LED DIRECTIONAL LIGHT - SOLID BRASS

CATALOG NO.	DESCRIPTION
LFLD-5W-30K-BZB	5W 400LM 3000K Bronzed Brass
LFLD-5W-30K-BZ	5W 400LM 3000K Bronze
LD-180-BZ	6W 300LM 3000K Bronze

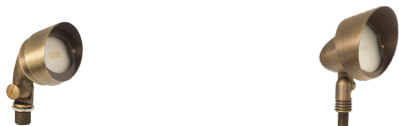

LFLD2-6W-30K-BZ

LFLD3-8W-30K-BZ

12V LED DIRECTIONAL LIGHT - SOLID BRASS

CATALOG NO.	DESCRIPTION
LFLD2-6W-30K-BZ	6W 280LM 3000K
LFLD3-8W-30K-BZ	8W 430LM 3000K



12V LED LIGHTS



12V INTEGRATED LED LANDSCAPE FLOOD LIGHTS

CATALOG NO.	DESCRIPTION
FLV12-6W-30K	6W 500LM 3000K
FLV12-6W-50K	6W 550LM 5000K
FLV12-12W-30K	12W 1200LM 3000K
FLV12-12W-50K	12W 1300LM 5000K
FLV12-24W-30K	24W 2200LM 3000K
FLV12-24W-50K	24W 2500LM 5000K
FLV12-32W-30K	32W 3200LM 3000K
FLV12-32W-50K	32W 3500LM 5000K

12V^{6W} (COB) INTEGRATED LED



12-VOLT AC/DC LED GARDEN LIGHT

CATALOG NO.	DESCRIPTION
LF12-6W-27K-KN	6W 400LM 2700K
LF12-6W-30K-KN	6W 400LM 3000K
LF12-6W-40K-KN	6W 450LM 4000K
LF12-6W-50K-KN	6W 450LM 5000K
LF12-6W-RGBW-KN	6W 450LM RGB + 3000K

NEEDS RGBW CONTROLLER SEE PAGE 124.



12V Wall Wash (INTEGRATED) LED FLOODLIGHTS



LF4-12V-6W
LF4-12V-12W

LF4-12V-24W
LF4-12V-30W

LF4-12V-50W

12V INTEGRATED LED WALL WASH LIGHTS

CATALOG NO.	DESCRIPTION
LF4-12V-6W-30K	6W 440LM 3000K
LF4-12V-6W-50K	6W 500LM 5000K
LF4-12V-12W-30K	12W 1080LM 3000K
LF4-12V-12W-50K	12W 1260LM 5000K
LF4-12V-24W-30K	24W 2155LM 3000K
LF4-12V-24W-50K	24W 2500LM 5000K
LF4-12V-30W-30K	30W 2700LM 3000K
LF4-12V-30W-50K	30W 3150LM 5000K
LF4-12V-50W-30K	50W 4500LM 3000K
LF4-12V-50W-50K	50W 5250LM 5000K

12VLED
INCL. 5W 30K MR16



LD-098-CR LD-176-CR LD-009-BZ LD-009-BZB LD-176-BZ LD-176-BZB

12V LED DIRECTIONAL LIGHTS – SOLID COPPER & SOLID BRASS

CATALOG NO.	DESCRIPTION
LD-098-CR	5W 400LM 3000K Cast Copper
LD-176-CR	5W 400LM 3000K Cast Copper
LD-009-BZ	5W 400LM 3000K Bronze
LD-009-BZB	5W 400LM 3000K Bronzed Brass
LD-176-BZ	5W 400LM 3000K Bronze
LD-176-BZB	5W 400LM 3000K Bronzed Brass

12VLED
INCL. 5W 30K MR16
SOLID BRASS



LD-006-BZ LD-103-BZB LD-103-AN

12V LED DIRECTIONAL LIGHTS

CATALOG NO.	DESCRIPTION
LD-006-BZB	5W 400LM 3000K Bronzed Brass
LD-103-BZB	5W 400LM 3000K Bronzed Brass
LD-103-AN	5W 400LM 3000K Aged Nickel
LD-099-BZ	5W 400LM 3000K Bronze
LD-099-BZB	5W 400LM 3000K Bronzed Brass
LD-174-BZ	5W 400LM 3000K Bronze
LD-110-BZ	5W 400LM 3000K Bronze

12VLED
ALUMINUM
INCL. 5W 30K MR16



AD-102-BK AD-003-BK AD-003-SIL AD-131-BR

12V LED DIRECTIONAL LIGHTS – ALUMINUM

CATALOG NO.	DESCRIPTION
AD-102-BK	5W 400LM 3000K Black
AD-003-BK	5W 400LM 3000K Black
AD-003-BR	5W 400LM 3000K Bronze
AD-003-SIL	5W 400LM 3000K Silver
AD-131-BR	5W 400LM 3000K Bronze

12VLED
SOLID BRASS
& ALUM. & FIBERGLASS
INCL. 5W 30K MR16



LD-192-BZ BRASS LD-192-BZB BRASS AD-192-BK AL-192-BR ALUMINUM LD-192-FBK FIBER GLASS

12V LED DIRECTIONAL LIGHTS – SOLID BRASS, CAST ALUMINUM, FIBER GLASS, BRASS

CATALOG NO.	DESCRIPTION
LD-192-BZ	5W 400LM 3000K Bronze
LD-192-BZB	5W 400LM 3000K Bronzed Brass
AD-192-BR	5W 400LM 3000K Bronze



12V SELECTABLE CCT LED MINI WALL SCONCES

CATALOG NO.	DESCRIPTION
LVW-100-MCT-ORB	3W 200LM 30K/40K/50K
LVW-110-MCT-ORB	3W 200LM 30K/40K/50K
LVW-110-UD-MCT-ORB	6W 400LM 30K/40K/50K
LVW-115-MCT-ORB	3W 200LM 30K/40K/50K
LVW-200-MCT-ORB	3W 200LM 30K/40K/50K
LVW-210-MCT-ORB	3W 200LM 30K/40K/50K
LVW-210-UD-MCT-ORB	6W 400LM 30K/40K/50K
LVW-215-MCT-ORB	3W 200LM 30K/40K/50K
LVW-250-MCT-ORB	6W 400LM 30K/40K/50K
LVW-300-MCT-ORB	6W 400LM 30K/40K/50K
LVW-300-MCT-WH	6W 400LM 30K/40K/50K
LVW-310-MCT-ORB	6W 400LM 30K/40K/50K
LVW-310-MCT-WH	6W 400LM 30K/40K/50K

OIL-RUBBED BRONZE & BRUSHED NICKEL FINISH



12V 2IN LED WALL CYLINDERS, 25°

CATALOG NO.	DESCRIPTION
WMC2-12V-DL-MCT-ORB	5W 500LM 30K/40K/50K
WMC2-12V-DL-MCT-BN	5W 500LM 30K/40K/50K
WMC2-12V-UDL-MCT-ORB	10W 1000LM 30K/40K/50K
WMC2-12V-UDL-MCT-BN	10W 1000LM 30K/40K/50K



AA SERIES NEW GENERATION OF PATH LIGHTS



AA-18L-ORB

- + AA-STEM-22-MCT-ORB
- + AA-STEM-15-MCT-ORB
- + AA-STEM-22-RGBW-PB-ORB
- + AA-STEM-15-RGBW-PB-ORB
- + AA-STEM-22-RGBWW-BT-ORB
- + AA-STEM-15-RGBWW-BT-ORB



AA-18L-BK

- + AA-STEM-22-MCT-BK
- + AA-STEM-15-MCT-BK
- + AA-STEM-22-RGBW-PB-BK
- + AA-STEM-15-RGBW-PB-BK
- + AA-STEM-22-RGBWW-BT-BK
- + AA-STEM-15-RGBWW-BT-BK



AA-18L-AZ

- + AA-STEM-22-MCT-AZ
- + AA-STEM-15-MCT-AZ
- + AA-STEM-22-RGBW-PB-AZ
- + AA-STEM-15-RGBW-PB-AZ
- + AA-STEM-22-RGBWW-BT-AZ
- + AA-STEM-15-RGBWW-BT-AZ



AA-19L-ORB

- + AA-STEM-22-MCT-ORB
- + AA-STEM-15-MCT-ORB
- + AA-STEM-22-RGBW-PB-ORB
- + AA-STEM-15-RGBW-PB-ORB
- + AA-STEM-22-RGBWW-BT-ORB
- + AA-STEM-15-RGBWW-BT-ORB



AA-19L-BK

- + AA-STEM-22-MCT-BK
- + AA-STEM-15-MCT-BK
- + AA-STEM-22-RGBW-PB-BK
- + AA-STEM-15-RGBW-PB-BK
- + AA-STEM-22-RGBWW-BT-BK
- + AA-STEM-15-RGBWW-BT-BK



AA-19L-AZ

- + AA-STEM-22-MCT-AZ
- + AA-STEM-15-MCT-AZ
- + AA-STEM-22-RGBW-PB-AZ
- + AA-STEM-15-RGBW-PB-AZ
- + AA-STEM-22-RGBWW-BT-AZ
- + AA-STEM-15-RGBWW-BT-AZ



AA-20L-ORB

- + AA-STEM-22-MCT-ORB
- + AA-STEM-15-MCT-ORB
- + AA-STEM-22-RGBW-PB-ORB
- + AA-STEM-15-RGBW-PB-ORB
- + AA-STEM-22-RGBWW-BT-ORB
- + AA-STEM-15-RGBWW-BT-ORB



AA-20L-BK

- + AA-STEM-22-MCT-BK
- + AA-STEM-15-MCT-BK
- + AA-STEM-22-RGBW-PB-BK
- + AA-STEM-15-RGBW-PB-BK
- + AA-STEM-22-RGBWW-BT-BK
- + AA-STEM-15-RGBWW-BT-BK



AA-20L-AZ

- + AA-STEM-22-MCT-AZ
- + AA-STEM-15-MCT-AZ
- + AA-STEM-22-RGBW-PB-AZ
- + AA-STEM-15-RGBW-PB-AZ
- + AA-STEM-22-RGBWW-BT-AZ
- + AA-STEM-15-RGBWW-BT-AZ



AA-21L-ORB

- + AA-STEM-22-MCT-ORB
- + AA-STEM-15-MCT-ORB
- + AA-STEM-22-RGBW-PB-ORB
- + AA-STEM-15-RGBW-PB-ORB
- + AA-STEM-22-RGBWW-BT-ORB
- + AA-STEM-15-RGBWW-BT-ORB



AA-21L-BK

- + AA-STEM-22-MCT-BK
- + AA-STEM-15-MCT-BK
- + AA-STEM-22-RGBW-PB-BK
- + AA-STEM-15-RGBW-PB-BK
- + AA-STEM-22-RGBWW-BT-BK
- + AA-STEM-15-RGBWW-BT-BK



AA-21L-AZ

- + AA-STEM-22-MCT-AZ
- + AA-STEM-15-MCT-AZ
- + AA-STEM-22-RGBW-PB-AZ
- + AA-STEM-15-RGBW-PB-AZ
- + AA-STEM-22-RGBWW-BT-AZ
- + AA-STEM-15-RGBWW-BT-AZ



AA-22L-ORB

- + AA-STEM-22-MCT-ORB
- + AA-STEM-15-MCT-ORB
- + AA-STEM-22-RGBW-PB-ORB
- + AA-STEM-15-RGBW-PB-ORB
- + AA-STEM-22-RGBWW-BT-ORB
- + AA-STEM-15-RGBWW-BT-ORB



AA-22L-BK

- + AA-STEM-22-MCT-BK
- + AA-STEM-15-MCT-BK
- + AA-STEM-22-RGBW-PB-BK
- + AA-STEM-15-RGBW-PB-BK
- + AA-STEM-22-RGBWW-BT-BK
- + AA-STEM-15-RGBWW-BT-BK



AA-22L-AZ

- + AA-STEM-22-MCT-AZ
- + AA-STEM-15-MCT-AZ
- + AA-STEM-22-RGBW-PB-AZ
- + AA-STEM-15-RGBW-PB-AZ
- + AA-STEM-22-RGBWW-BT-AZ
- + AA-STEM-15-RGBWW-BT-AZ



AA-23L-ORB

- + AA-STEM-22-MCT-ORB
- + AA-STEM-15-MCT-ORB
- + AA-STEM-22-RGBW-PB-ORB
- + AA-STEM-15-RGBW-PB-ORB
- + AA-STEM-22-RGBWW-BT-ORB
- + AA-STEM-15-RGBWW-BT-ORB



AA-23L-BK

- + AA-STEM-22-MCT-BK
- + AA-STEM-15-MCT-BK
- + AA-STEM-22-RGBW-PB-BK
- + AA-STEM-15-RGBW-PB-BK
- + AA-STEM-22-RGBWW-BT-BK
- + AA-STEM-15-RGBWW-BT-BK



AA-23L-AZ

- + AA-STEM-22-MCT-AZ
- + AA-STEM-15-MCT-AZ
- + AA-STEM-22-RGBW-PB-AZ
- + AA-STEM-15-RGBW-PB-AZ
- + AA-STEM-22-RGBWW-BT-AZ
- + AA-STEM-15-RGBWW-BT-AZ

LANDSCAPE

LED PATH LIGHTS

CATALOG NO.	DESCRIPTION
3CCT LED PATH LIGHTS	
AA-STEM-22-MCT-ORB	5W 200LM 30K/40K/50K 22" Oil-Rubbed Bronze
AA-STEM-22-MCT-BK	5W 200LM 30K/40K/50K 22" Black
AA-STEM-22-MCT-AZ	5W 200LM 30K/40K/50K 22" Antique Brass
AA-STEM-15-MCT-ORB	5W 200LM 30K/40K/50K 15" Oil-Rubbed Bronze
AA-STEM-15-MCT-BK	5W 200LM 30K/40K/50K 15" Black
AA-STEM-15-MCT-AZ	5W 200LM 30K/40K/50K 15" Antique Brass
PUSH BUTTON RGBW LED PATH LIGHTS	
AA-STEM-22-RGBW-PB-ORB	5W 200LM RGBW 22" Oil-Rubbed Bronze
AA-STEM-22-RGBW-PB-BK	5W 200LM RGBW 22" Black
AA-STEM-22-RGBW-PB-AZ	5W 200LM RGBW 22" Antique Brass
AA-STEM-15-RGBW-PB-ORB	5W 200LM RGBW 15" Oil-Rubbed Bronze
AA-STEM-15-RGBW-PB-BK	5W 200LM RGBW 15" Black
AA-STEM-15-RGBW-PB-AZ	5W 200LM RGBW 15" Antique Brass
RGBW/W BLUETOOTH WG APP LED PATH LIGHTS	
AA-STEM-22-RGBW-W-BT-ORB	5W 200LM RGBW 22" Oil-Rubbed Bronze
AA-STEM-22-RGBW-W-BT-BK	5W 200LM RGBW 22" Black
AA-STEM-22-RGBW-W-BT-AZ	5W 200LM RGBW 22" Antique Brass
AA-STEM-15-RGBW-W-BT-ORB	5W 200LM RGBW 15" Oil-Rubbed Bronze
AA-STEM-15-RGBW-W-BT-BK	5W 200LM RGBW 15" Black
AA-STEM-15-RGBW-W-BT-AZ	5W 200LM RGBW 15" Antique Brass

ALUMINUM PATH LIGHT CAP

CATALOG NO.	DESCRIPTION
AA-18L-ORB	Model 18 Aluminum Path Light Cap, Oil-Rubbed Bronze
AA-18L-BK	Model 18 Aluminum Path Light Cap, Black
AA-18L-AZ	Model 18 Aluminum Path Light Cap, Antique Bras
AA-19L-ORB	Model 19 Aluminum Path Light Cap, Oil-Rubbed Bronze
AA-19L-BK	Model 19 Aluminum Path Light Cap, Black
AA-19L-AZ	Model 19 Aluminum Path Light Cap, Antique Bras
AA-20L-ORB	Model 20 Aluminum Path Light Cap, Oil-Rubbed Bronze
AA-20L-BK	Model 20 Aluminum Path Light Cap, Black
AA-20L-AZ	Model 20 Aluminum Path Light Cap, Antique Bras
AA-21L-ORB	Model 21 Aluminum Path Light Cap, Oil-Rubbed Bronze
AA-21L-BK	Model 21 Aluminum Path Light Cap, Black
AA-21L-AZ	Model 21 Aluminum Path Light Cap, Antique Bras
AA-22L-ORB	Model 22 Aluminum Path Light Cap, Oil-Rubbed Bronze
AA-22L-BK	Model 22 Aluminum Path Light Cap, Black
AA-22L-AZ	Model 22 Aluminum Path Light Cap, Antique Bras
AA-23L-ORB	Model 23 Aluminum Path Light Cap, Oil-Rubbed Bronze
AA-23L-BK	Model 23 Aluminum Path Light Cap, Black
AA-23L-AZ	Model 23 Aluminum Path Light Cap, Antique Bras

**NEW GENERATION OF INTEGRATED LED PATH LIGHTS, ALUM. ALLOY
 SELECTABLE COLOR TEMPERATURE OR PUSH-BUTTON RGBW/W WITH SCENES, APP-CONTROLLED RGBW/W
 IN 3 FINISHES, SIMULATED DARK BRASS, BLACK, METALLIC OIL-RUBBED BRONZE
 2 DIFFERENT HEIGHTS: 15" OR 22"
 STEMS AND CAPS SOLD SEPARATELY**

LANDSCAPE

23"
12V AREA LIGHTS
SOLID BRASS
TOTAL LENGTH: 23"
BUILT-IN INTEGRATED LED



12V LED AREA LIGHTS – SOLID BRASS

CATALOG NO.	DESCRIPTION
LA-112-BZ	3W 200LM 3000K
LA-115-BZ	3W 200LM 3000K
LA-117-BZ	3W 200LM 3000K
LA-116-BZ	3W 200LM 3000K
LA-120-BZ	3W 200LM 3000K

12V AREA LIGHTS
SOLID BRASS

BUILT-IN INTEGRATED LED



12V LED AREA LIGHTS – SOLID BRASS

CATALOG NO.	DESCRIPTION
LA-118-BZ	3W 200LM 3000K
LA-111-BZ	3W 200LM 3000K
LA-008-BZ	3W 200LM 3000K

12"
12V AREA LIGHTS
SOLID BRASS
TOTAL LENGTH: 12"
BUILT-IN INTEGRATED LED



12V LED AREA LIGHTS

CATALOG NO.	DESCRIPTION
LA-112-BZ-12IN	3W 200LM 3000K
LA-115-BZ-12IN	3W 200LM 3000K
LA-117-BZ-12IN	3W 200LM 3000K
LA-116-BZ-12IN	3W 200LM 3000K
LA-118-BZ-12IN	3W 200LM 3000K
LA-111-BZ-12IN	3W 200LM 3000K
LA-111-CR-12IN	3W 200LM 3000K
LA-116-CR-12IN	3W 200LM 3000K
LA-117-CR-12IN	3W 200LM 3000K

12V AGED NICKEL
COLLECTION
Cast Brass, Aged Nickel Finish
TOTAL LENGTH: 23"
BUILT-IN INTEGRATED LED



AGED NICKEL COLLECTION

CATALOG NO.	DESCRIPTION
LA-112-AN	3W 200LM 3000K
LA-117-AN	3W 200LM 3000K
LA-116-AN	3W 200LM 3000K
LA-111-AN	3W 200LM 3000K

12V AREA LIGHTS
SOLID COPPER
TOTAL LENGTH: 23"
BUILT-IN INTEGRATED LED

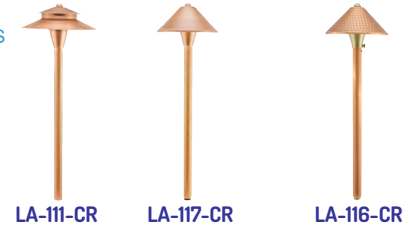

12V LED AREA LIGHTS – SOLID COPPER

CATALOG NO.	DESCRIPTION
LA-111-CR	3W 200LM 3000K
LA-116-CR	3W 200LM 3000K
LA-117-CR	3W 200LM 3000K

12V AREA LIGHTS
SOLID COPPER



12V LED AREA LIGHTS – SOLID COPPER

CATALOG NO.	DESCRIPTION
LA-010-CR	3W 200LM 3000K
LA-112-CR	3W 200LM 3000K
LA-118-CR	3W 200LM 3000K

12V PAGODA LIGHTS
BLACK OR BRONZE



12V LED PAGODA LIGHTS

CATALOG NO.	DESCRIPTION
AA-146-BK	3W 200LM 3000K
AA-146-BR	3W 200LM 3000K

12V AREA LIGHTS For 120V installations, add a mini transformer inside the LAL fixtures. see page 126

POWDER-COATED
BRONZE OR BLACK



12V LED AREA LIGHTS-GROUND OR SURFACE MOUNT Custom Design Aluminum Spike & Surface Mounting Base Inc.



CATALOG NO.	DESCRIPTION
LAL-12V-117-31-30K-BR	10W 720LM 3000K 31"
LAL-12V-117-31-30K-BK	10W 720LM 3000K 31"
LAL-12V-118-31-30K-BR	10W 720LM 3000K 31"
LAL-12V-118-31-30K-BK	10W 720LM 3000K 31"
LAL-12V-120-23-30K-BR	10W 720LM 3000K 23"
LAL-12V-120-23-30K-BK	10W 720LM 3000K 23"
LAL-12V-122-31-30K-BR	10W 720LM 3000K 31"
LAL-12V-122-31-30K-BK	10W 720LM 3000K 31"
LAL-12V-124-15-30K-BR	10W 720LM 3000K 15"
LAL-12V-124-15-30K-BK	10W 720LM 3000K 15"
LAL-12V-124-31-30K-BR	10W 720LM 3000K 31"
LAL-12V-124-31-30K-BK	10W 720LM 3000K 31"
LAL-12V-127-23-30K-BR	10W 720LM 3000K 23"
LAL-12V-127-23-30K-BK	10W 720LM 3000K 23"
LAL-12V-128-31-30K-BR	10W 720LM 3000K 31"
LAL-12V-128-31-30K-BK	10W 720LM 3000K 31"
LAL-12V-130-31-30K-BR	10W 720LM 3000K 31"
LAL-12V-130-31-30K-BK	10W 720LM 3000K 31"

12V PATH LIGHTS

POWDER-COATED
BRONZE OR BLACK OR SILVER
TOTAL LENGTH: 23"



12V LED PATH LIGHTS

CATALOG NO.	DESCRIPTION
LAL-136-MCT-ORB	5W 300LM 30K/40K/50K ORB
LAL-136-MCT-BK	5W 300LM 30K/40K/50K Black
LAL-131-30K-ORB	5W 200LM 3000K ORB
LAL-131-30K-BK	5W 200LM 3000K Black
LAL-126-BR	3W 200LM 3000K Bronze
LAL-126-BK	3W 200LM 3000K Black
LAL-126-SIL	3W 200LM 3000K Silver

LANDSCAPE



NICHIA
12V (INTEGRATED) LED
40° (7W)
60° (12W)



12V INTEGRATED LED LANDSCAPE UPLIGHTS

CATALOG NO.	DESCRIPTION
LFLV-7W-27K	7W 500LM 2700K
LFLV-7W-30K	7W 500LM 3000K
LFLV-7W-40K	7W 550LM 4000K
LFLV-7W-50K	7W 550LM 5000K
LFLV-12W-27K	12W 800LM 2700K
LFLV-12W-30K	12W 800LM 3000K
LFLV-12W-40K	12W 900LM 4000K
LFLV-12W-50K	12W 900LM 5000K

12V
ALUMINUM



AS-158-BK
AS-158-BR
AS-158-30K-ORB

STEP LIGHTS WITH LED LAMPS- ALUMINUM

CATALOG NO.	DESCRIPTION
AS-158-BR	3W 200LM 3000K
AS-158-BK	3W 200LM 3000K
AS-158-30K-ORB	2.5W 80LM 3000K NEW

LED 3W, 30K JC
ARCHITECTURAL
SOLID BRASS



LS-185-BZ LS-158-BZ LS-159-BZ

STEP LIGHTS WITH LED LAMPS

CATALOG NO.	DESCRIPTION
LS-185-BZ	3W 200LM 3000K
LS-158-BZ	3W 200LM 3000K
LS-158-SS	3W 200LM 3000K
LS-159-BZ	3W 200LM 3000K

12V STEP LIGHTS WITH INTEGRATED SMD LED MODULE



LS-124-AN LS-155-BZ LS-160-BZ LS-160-AN LS-172-BZ (NO HOUSING)

LED STEP LIGHTS

CATALOG NO.	DESCRIPTION
LS-124-AN	3W 200LM 3000K
LS-160-BZ	3W 200LM 3000K
LS-160-AN	3W 200LM 3000K
LS-155-BZ	3W 200LM 3000K
LS-172-BZ-LEDI	3W 200LM 3000K



12V INTEGRATED LED (IN GROUND) LIGHTS

DESCRIPTION	DESCRIPTION
IGL-1W-30K	1W 100LM 3000K
IGL-1W-40K	1W 100LM 4000K
IGL-1W-TWLN	1W in ground light lock nut for thin wall
IGL-3W-30K	3W 290LM 3000K
IGL-3W-40K	3W 290LM 4000K
IGL-3W-RGBW <small>NEEDS CONTROLLER</small>	3W 290LM RGB+3000K
IGL-7W-30K	7W 620LM 3000K
IGL-7W-40K	7W 620LM 4000K
IGL-10W-RGBW <small>NEEDS CONTROLLER</small>	10W 620LM RGB+3000K
RGBW-CONTROLLER	RGBW Controller (Remote incl.), 192W Max, 12-24 VDC
RGBW-WIFI-CONTROLLER	RGBW lighting controller with integrated WI-FI and app, RC incl.



OPTIONAL TRIMS FOR 1W IN-GROUND FIXTURES

CATALOG NO.	DESCRIPTION
IGL-1W-TRM-AL-RBK	1.8" DIAMETER
IGL-1W-TRM-AL-RWH	1.8" DIAMETER
IGL-1W-TRM-AL-RBN	1.8" DIAMETER
IGL-1W-TRM-AL-RLBN	2.75" DIAMETER
IGL-1W-TRM-AL-SCP	1.8" DIAMETER
IGL-1W-TRM-SS-1WY	1.8" DIAMETER
IGL-1W-TRM-SS-2WY	1.8" DIAMETER
IGL-1W-TRM-SS-SQR	1.8" DIAMETER
IGL-1W-TRM-SS-SQSQ	1.8" DIAMETER
IGL-1W-TRM-AL-RAZ	1.8" DIAMETER
IGL-1W-TRM-AL-SCP-AZ	1.8" DIAMETER



OPTIONAL TRIMS FOR 3W IN-GROUND FIXTURES

CATALOG NO.	DESCRIPTION
IGL-3W-TRM-SS-1WY	2.3" DIAMETER
IGL-3W-TRM-SS-2WY	2.3" DIAMETER
IGL-3W-TRM-SS-SQR	2.3" DIAMETER
IGL-3W-TRM-SS-SQSQ	2.3" DIAMETER
IGL-3W-TRM-SS-R	2.3" DIAMETER
IGL-3W-TRM-AL-RBN	2.75" DIAMETER
IGL-3W-TRM-SS-SCP	2.3" DIAMETER
IGL-3W-TRM-SS-SCP-AZ	2.3" DIAMETER, BRONZE
IGL-3W-TRM-AL-AZ	2.3" DIAMETER

LANDSCAPE

PVC SLEEVES
BRUSHED NICKEL FINISH



IGLA-3W-30K-BN



IGLA-7W-30K-BN
IGLA-7W-RGBWW-BT-BN

12V ALUM. INTEGRATED LED INGROUND LIGHTS

CATALOG NO.	DESCRIPTION
IGLA-3W-30K-BN	3W 320LM 3000K
IGLA-7W-30K-BN	7W 720LM 3000K
IGLA-7W-RGBWW-BT-BN	7W 700LM RGBW

12V HARDSCAPE AREA LIGHTS 8 FT Cable



HSL-3-30K



HSL-7-30K
HSL-7-MCT
HSL-7-RGBCW



HSL-13-30K
HSL-12MCT
HSL-12-RGBCW

LED HARDSCAPE LIGHTS WITH FRONT TRIM

CATALOG NO.	DESCRIPTION
HSL-3-30K	1W 30LM 3000K
HSL-7-30K	2W 100LM 3000K
HSL-13-30K	3W 160LM 3000K
HSL-7-MCT	5W 200LM 30K/40K/50K NEW
HSL-12-MCT	7W 280LM 30K/40K/50K NEW
HSL-7-RGBCW	5W 200LM RGBCW NEW
HSL-12-RGBCW	7W 280LM RGBCW NEW



WL-140-FBK
FIBER GLASS
FOR PAR36
No Lamp



LD-001-BZ
CAST BRASS
FOR PAR36
No Lamp

CATALOG NO.	DESCRIPTION
WL-140-FBK	Fiber Glass, Black
LD-001-BZ	Die-cast Brass, Antique Bronze Finish

UNDERWATER LIGHTS

INCL. 5W 30K
MR16 LED



UW-125-SS



UW-125-BS



UW-126-BZ

LED UNDERWATER LIGHTS

CATALOG NO.	DESCRIPTION
UW-125-SS	5W 400LM 3000K
UW-125-BS	5W 400LM 3000K
UW-126-BZ	5W 400LM 3000K

4" DIA. & PVC SLEEVES



WLL-105-30K-BK



WLL-106-30K-BK



WLL-152-30K-BK
WLL-152-30K-ORB



WLL-157-30K-BK



WLL-159-30K-BK



WLL-181-30K-BK

INTEGRATED ALUMINUM LED WELL/PATH LIGHTS

CATALOG NO.	DESCRIPTION
WLL-105-30K-BK	6W 580LM 3000K
WLL-106-30K-BK	6W 500LM 3000K
WLL-152-30K-BK	NEW 6W 200LM 3000K
WLL-152-30K-ORB	NEW 6W 200LM 3000K
WLL-157-30K-BK	6W 500LM 3000K
WLL-159-30K-BK	6W 400LM 3000K
WLL-181-30K-BK	6W 580LM 3000K

LANDSCAPE

12V WELL LIGHTS MR16 LED INCL. 5W 30K



WL-105-1-BK WL-105-BK WL-181-BK WL-181-BZ WL-157-FGBZ

WELL LIGHTS WITH SLEEVE & LED LAMPS

CATALOG NO.	DESCRIPTION
WL-105-1-BK	5W 400LM 3000K
WL-105-BK	5W 400LM 3000K
WL-181-BK	5W 400LM 3000K
WL-181-BZ	5W 400LM 3000K
WL-181-BR	5W 400LM 3000K
WL-157-FGBZ	5W 400LM 3000K

12V WELL LIGHTS MR16 LED INCL. 5W 30K



WL-137-BK WL-137-BZ Solid Brass WL-138-BK WL-138-BZ Solid Brass WL-138-SS

WELL LIGHTS WITH SLEEVE & LED LAMPS

CATALOG NO.	DESCRIPTION
WL-137-BK	5W 400LM 3000K
WL-137-BZ	5W 400LM 3000K
WL-138-BK	5W 400LM 3000K
WL-138-BZ	5W 400LM 3000K
WL-138-SS	5W 400LM 3000K

12V WELL LIGHTS MR16 LED WITH DIRECTIONAL LAMP BRACKET INCL. 5W 30K, 400LM



WL-701-FGBZ WL-705-FGBZ WL-707-FGBZ WL-708-FGBZ

SOLID BRASS WELL LIGHTS WITH DIRECTIONAL LAMP BRACKET

CATALOG NO.	DESCRIPTION
WL-701-FGBZ	5W 400LM 3000K
WL-705-FGBZ	5W 400LM 3000K
WL-707-FGBZ	5W 400LM 3000K
WL-708-FGBZ	5W 400LM 3000K

DUAL-TAP WITH TIMER & PHOTOCELL SLIDE DOOR WET LISTED ETL STAINLESS STEEL



TR-40W-DT-TPC-SS TR-75W-DT-TPC-SS TR-100W-DT-TPC-SS TR-200W-DT-TPC-SS

DUAL-TAP (12V/15V AC) LANDSCAPE TRANSFORMERS WITH TIMER & PHOTOCELL SLIDE DOOR

CATALOG NO.	DESCRIPTION
TR-40W-DT-TPC-SS	40W
TR-75W-DT-TPC-SS	75W
TR-100W-DT-TPC-SS	100W
TR-200W-DT-TPC-SS	200W

PROFESSIONAL SERIES TRANSFORMERS WET LISTED ETL STAINLESS STEEL MULTI-TAP WITH TIMER & PHOTOCELL READY SPEC SERIES



TR-150W-MT-SS TR-300W-MT-SS TR-600W-MT-SS TR-900W-MT-SS

MULTI-TAP (12V/13V/14V/15V AC) LANDSCAPE TRANSFORMERS
TIMER & PHOTOCELL READY (NOT INCLUDED)
HINGE DOOR

CATALOG NO.	DESCRIPTION
TR-150W-MT-SS	150W
TR-300W-MT-SS	300W
TR-600W-MT-SS	600W
TR-900W-MT-SS	900W



TR-MTMR TR-DTMR TR-PC

MULTI-TAP LANDSCAPE TRANSFORMERS PLUG-IN OPTIONS

CATALOG NO.	DESCRIPTION
TR-MTMR	MECHANICAL TIMER
TR-DTMR	DIGITAL TIMER
TR-PC	PHOTOCELL



LVT-60 LVT-100

DRY LOCATION AC TRANSFORMERS, 12V

CATALOG NO.	DESCRIPTION
LVT-60	60W
LVT-100	100W



MR16 MR16-400L-D MR16-500L-D MR16-5W-RGB

CATALOG NO.	DESCRIPTION
MR16-400L-27K-D	5W 380LM 2700K
MR16-400L-30K-D	5W 380LM 3000K
MR16-400L-41K-D	5W 390LM 4100K
MR16-400L-50K-D	5W 400LM 5000K
MR16-500L-C90-30K-D	7W 500LM 3000K
MR16-500L-C90-40K-D	7W 560LM 4000K
MR16-500L-C90-50K-D	7W 560LM 5000K



WE167-CAP



WE167-CAP-BZ



WE167 WITH BRASS HUB



WE167-25

PVC POST

CATALOG NO.	DESCRIPTION
WE167	Extra-long 18-1/2" PVC mounting post for ground mounted landscape fixtures
WE167-25	Extra-long 25" PVC mounting post for ground mounted landscape fixtures
WE167-CAP	Cap only for WE167
WE167-CAP-BZ	Brass with bronze finish Cap only for WE167



A-41-S



LG-SMB-BZ

TREE BASE

CATALOG NO.	DESCRIPTION
A-41-S	Tree mounting base
LG-SMB-BZ	12V brass landscape tree or surface bracket, antique bronze finish



BUNGEE CORDS

CATALOG NO.	DESCRIPTION
BC-10	10" Bungee cords with hooks
BC-15	15" Bungee cords with hooks
BC-18	18" Bungee cords with hooks
BC-21	21" Bungee cords with hooks
BC-32	32" Bungee cords with hooks



Sample Installation with LD-066-bz (not included)



LA-90-BZ



LA-FMS21-BZ



LA-T-BZ



Sample Installation with LD-066-bz (not included)

PATH LIGHTING ACCESSORIES

CATALOG NO.	DESCRIPTION
LA-T-BZ	Fixture mounting "T" Attachment
LA-90-BZ	Fixture mounting 90° elbow Attachment
LA-FMS21-BZ	21" Solid brass fixture mounting stem Antique bronze finish



PAR36-IP65



CATALOG NO.	DESCRIPTION
PAR36-12W-30K	12W 1000LM 3000K
PAR36-12W-40K	12W 1000LM 4000K
PAR36-12W-50K	12W 1000LM 5000K



12V AC/DC REPLACEMENT LAMPS

CATALOG NO.	DESCRIPTION
GZ-JC-39L-27K	3W 250LM 2700K
GZ-JC-39L-30K	3W 250LM 3000K
GZ-JC-18L-27K	3W 250LM 2700K
GZ-JC-18L-32K	3W 250LM 3200K
GZ-JC-WP-3W-32K	3W 180LM 3200K
GZ-S8-32K-G2	2.2W 230LM 3200K
GZ-S8-32K	1.4W 70LM 3200K
GZ-G4-9L-32K	2W 120LM 3200K
GZ-JC-60L-TFL	3W 60LM TURTLE FRIENDLY CCT
GZ-JC-300L-27K	3W 300LM 2700K
GZ-JC-300L-30K	3W 300LM 3000K



B-41-AN



B-41

BRASS BASE

CATALOG NO.	DESCRIPTION
B-41	1/2" NPT hub, Solid Brass, Antique Bronze finish
B-41-AN	1/2" NPT hub, Solid Brass, Aged Nickel finish



A-41-BK



A-41-BR

ALUMINUM BASE

CATALOG NO.	DESCRIPTION
A-41-BR	1/2" NPT hub, Cast aluminum, Bronze Powder coat finish
A-41-BK	1/2" NPT hub, Cast aluminum, Black Powder coat finish



SILICON-FILLED WIRE NUTS

CATALOG NO.	DESCRIPTION
LSWN1	Bag of 24, Waterproof wire connectors, for up to two 14-2 + one 16-2 cables
LSWN2	Box of 24, Waterproof wire connectors, for up to three 12-2 cables
LSWN2-100	Jar of 100, Waterproof wire connectors, for up to three 12-2 cables

LANDSCAPE



WL-SLEEVE



SPIKE-BG



SPIKE-10

SPIKES

CATALOG NO.	DESCRIPTION
WL-SLEEVE	PVC sleeve Kit for 4" well lights
SPIKE-BG	8.5" PVC spike
SPIKE-10	10" PVC spike



LA-STEM-REPL-LED



LA-STEM-RL



LA-STEM-KNOB

AREA LIGHTING REPLACEMENT PARTS

CATALOG NO.	DESCRIPTION
LA-STEM-RL	Replacement Glass Lens for Path Light stem
LA-STEM-KNOB	Replacement Knob
LA-STEM-REPL-LED	3000K Replacement LED Tower for path lights Also fits Pagoda Lights
LA-STEM-REPL-LED-27K	2700K Replacement LED Tower for path lights Also fits Pagoda Lights
LA-STEM-REPL-LED-40K	4000K Replacement LED Tower for path lights Also fits Pagoda Lights
LA-STEM-REPL-LED-50K	5000K Replacement LED Tower for path lights Also fits Pagoda Lights



PAGODA LIGHTS REPLACEMENT GLASS

CATALOG NO.	DESCRIPTION
AA-145-RG	Replacement Glass for 2-Tier pagodas
AA-146-RG	Replacement Glass for 3-Tier pagodas
AA-147-RG	Replacement Glass for 4-Tier pagodas



WE-CONN

12V SNAP CONNECTOR



LSFLC-20

CATALOG NO.	DESCRIPTION
WE-CONN	black color
LSFLC-20	20 Fast-Lock In-Line Landscape Connectors



LOW-VOLTAGE CABLE

CATALOG NO.	DESCRIPTION	STD. PKG.
LOV-14	#14 AWG (41 Strands)	500 FT. per Reel/Box
LOV-12	#12 AWG (65 Strands)	
LOV-10	#10 AWG (104 Strands)	
LOV-8	#8 AWG (168 Strands)	



LOW-VOLTAGE CABLE

CATALOG NO.	DESCRIPTION	STD. PKG.
LOV-14-100FT	#14 AWG (41 Strands)	100 FT. per Reel/Box
LOV-12-100FT	#12 AWG (65 Strands)	
LOV-10-100FT	#10 AWG (104 Strands)	
LOV-8-100FT	#8 AWG (168 Strands)	



STEP LIGHTING REPLACEMENT LED MODULE

CATALOG NO.	DESCRIPTION
LS-REPL-LED	3000K Replacement LED Module
LS-REPL-LED-27K	2700K Replacement LED Module



LANDSCAPE-DISPLAY



LANDSCAPE-DISPLAY2-UBR



LANDSCAPE-DISPLAY2-UBK

LANDSCAPE DISPLAY

CATALOG NO.	DESCRIPTION
LANDSCAPE-DISPLAY	Display for Landscape
LANDSCAPE-DISPLAY2-UBK	Display for Landscape
LANDSCAPE-DISPLAY2-UBR	Display for Landscape

BOLLARD CUSTOMIZATION

CATALOG NO.	POST SIZE		FIXTURES PER POLE		COLOR TEMPERATURE		FINISH DESCRIPTION	
	CODE	DESCRIPTION	CODE	DESCRIPTION	CODE	DESCRIPTION	CODE	DESCRIPTION
WMS-S	18	18 Inch	1	1 Sided	30K	3000K	BR	Bronze
WMS-R	36	36 Inch	2	2 Sided	40K	4000K	WH	White
LMW					50K	5000K		

For more information on each fixture model, refer to: LWA-12 page 3, LMW page 7, WMS page 7.

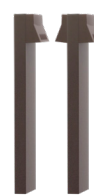

Mounting Options Shown with LMW series



Mounting Options Shown with LWA-12W



Mounting Options Shown with WMS series



SLE-A-120V-MCT-WH
SLE-A-12V-MCT-WH
White



SLE-A-120V-MCT-ORB
SLE-A-12V-MCT-ORB
Oil-Rubbed Bronze



SLE-A-120V-MCT-BN
SLE-A-12V-MCT-BN
Brushed Nickel



SLE-A-120V-MCT-PIR-WH
SLE-A-12V-MCT-PIR-WH
White



SLE-A-120V-MCT-PIR-ORB
SLE-A-12V-MCT-PIR-ORB
Oil-Rubbed Bronze



SLE-F-120V-MCT-WH
SLE-F-12V-MCT-WH
White



SLE-F-120V-MCT-ORB
SLE-F-12V-MCT-ORB
Oil-Rubbed Bronze



SLE-F-120V-MCT-BN
SLE-F-12V-MCT-BN
Brushed Nickel



SLE-LH-120V-MCT-WH
SLE-LH-12V-MCT-WH
White



SLE-LH-120V-MCT-ORB
SLE-LH-12V-MCT-ORB
Oil-Rubbed Bronze



SLE-LH-120V-MCT-BN
SLE-LH-12V-MCT-BN
Brushed Nickel

SELECTABLE CCT LED INTEGRATED STEP LIGHTS



CATALOG NO.	DESCRIPTION
MODEL A - 120V SELECTABLE CCT LED INTEGRATED STEP LIGHTS	
SLE-A-120V-MCT-WH	3.5W 100LM 30K/40K/50K White
SLE-A-120V-MCT-ORB	3.5W 50LM 30K/40K/50K Oil-Rubbed Bronze
SLE-A-120V-MCT-BN	3.5W 50LM 30K/40K/50K Brushed Nickel
MODEL A - 120V SELECTABLE CCT LED INTEGRATED STEP LIGHTS WITH PIR MOTION SENSOR & PHOTOCELL	
SLE-A-120V-MCT-PIR-WH	3W 150LM 30K/40K/50K White
SLE-A-120V-MCT-PIR-ORB	3W 75LM 30K/40K/50K Oil-Rubbed Bronze
MODEL LH - 120V SELECTABLE CCT LED INTEGRATED STEP LIGHTS	
SLE-LH-120V-MCT-WH	5W 150LM 30K/40K/50K White
SLE-LH-120V-MCT-ORB	5W 75LM 30K/40K/50K Oil-Rubbed Bronze
SLE-LH-120V-MCT-BN	5W 75LM 30K/40K/50K Brushed Nickel
MODEL F - 120V SELECTABLE CCT LED INTEGRATED STEP LIGHTS	
SLE-F-120V-MCT-WH	3.5W 200LM 30K/40K/50K White
SLE-F-120V-MCT-ORB	3.5W 100LM 30K/40K/50K Oil-Rubbed Bronze
SLE-F-120V-MCT-BN	3.5W 75LM 30K/40K/50K Brushed Nickel
MODEL A - 12V SELECTABLE CCT LED INTEGRATED STEP LIGHTS	
SLE-A-12V-MCT-WH	3.5W 100LM 30K/40K/50K White
SLE-A-12V-MCT-ORB	3.5W 50LM 30K/40K/50K Oil-Rubbed Bronze
SLE-A-12V-MCT-BN	3.5W 50LM 30K/40K/50K Brushed Nickel
MODEL A - 12V SELECTABLE CCT LED INTEGRATED STEP LIGHTS WITH PIR MOTION SENSOR & PHOTOCELL	
SLE-A-12V-MCT-PIR-WH	3W 150LM 30K/40K/50K White
SLE-A-12V-MCT-PIR-ORB	3W 75LM 30K/40K/50K Oil-Rubbed Bronze
MODEL LH - 12V SELECTABLE CCT LED INTEGRATED STEP LIGHTS	
SLE-LH-12V-MCT-WH	5W 150LM 30K/40K/50K White
SLE-LH-12V-MCT-ORB	5W 75LM 30K/40K/50K Oil-Rubbed Bronze
SLE-LH-12V-MCT-BN	5W 75LM 30K/40K/50K Brushed Nickel
MODEL F - 12V SELECTABLE CCT LED INTEGRATED STEP LIGHTS	
SLE-F-12V-MCT-WH	3.5W 200LM 30K/40K/50K White
SLE-F-12V-MCT-ORB	3.5W 100LM 30K/40K/50K Oil-Rubbed Bronze
SLE-F-12V-MCT-BN	3.5W 75LM 30K/40K/50K Brushed Nickel

MODERN LED TREE LIGHTS



CATALOG NO.	DESCRIPTION
TL-118-30K-ORB	4.5W 300LM 3000K
TL-118-30K-AZ	4.5W 300LM 3000K



STEP LIGHT ENGINES Polycarbonate WET ETL

120V 12V

DESCRIPTION	2W	86LM	2700K
SLEA-12V-27K	2W	86LM	2700K
SLEA-12V-30K	2W	86LM	3000K
SLEA-12V-40K	2W	86LM	4000K
SLEA-12V-50K	2W	86LM	5000K
SLEA-120V-27K	2W	86LM	2700K
SLEA-120V-30K	2W	86LM	3000K
SLEA-120V-40K	2W	86LM	4000K
SLEA-120V-50K	2W	86LM	5000K

FACE For SLEA PLATES (Order Separately)

PRECISION-CAST ALUMINUM



SLT-A-WH (WHITE FINISH)



SLT-A-BN (BRUSHED NICKEL FINISH)



SLT-A-AZ (ANTIQUE BRONZE FINISH)



SLT-A-ORB (OIL-RUBBED BRONZE FINISH)



STEP LIGHT ENGINES Polycarbonate WET ETL

120V 12V

DESCRIPTION	2W	86LM	2700K
SLEB-12V-27K	2W	86LM	2700K
SLEB-12V-30K	2W	86LM	3000K
SLEB-12V-40K	2W	86LM	4000K
SLEB-12V-50K	2W	86LM	5000K
SLEB-120V-27K	2W	86LM	2700K
SLEB-120V-30K	2W	86LM	3000K
SLEB-120V-40K	2W	86LM	4000K
SLEB-120V-50K	2W	86LM	5000K

FACE For SLEB PLATES (Order Separately)

PRECISION-CAST ALUMINUM



SLT-B-WH (WHITE FINISH)

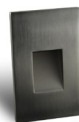

SLT-B-BN (BRUSHED NICKEL FINISH)



SLT-B-AZ (ANTIQUE BRONZE FINISH)



SLT-B-ORB (OIL-RUBBED BRONZE FINISH)



STEP LIGHT ENGINES Polycarbonate WET ETL

120V 12V

CATALOG NO.	DESCRIPTION	2W	86LM	2700K
SLE-12V-27K	2W	100LM	2700K	
SLE-12V-30K	2W	100LM	3000K	
SLE-12V-40K	2W	100LM	4000K	
SLE-12V-50K	2W	118LM	5000K	
SLE-120V-27K	2W	90LM	2700K	
SLE-120V-30K	2W	90LM	3000K	
SLE-120V-40K	2W	90LM	4000K	
SLE-120V-50K	2W	104LM	5000K	

FACE For SLE PLATES (Order Separately)

PRECISION-CAST ALUMINUM



SLT-LH-ORB (OIL-RUBBED BRONZE FINISH)



SLT-LH-BN (BRUSHED NICKEL FINISH)



SLT-LH-WH (WHITE FINISH)



SLT-LH-AZ (ANTIQUE BRONZE FINISH)



SLT-F-ORB (OIL-RUBBED BRONZE FINISH)

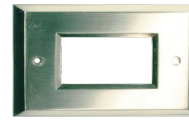

SLT-F-BN (BRUSHED NICKEL FINISH)

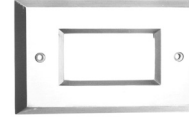

SLT-F-WH (WHITE FINISH)



SLT-F-AZ (ANTIQUE BRONZE FINISH)



SLT-S-ORB (OIL-RUBBED BRONZE FINISH)



SLT-S-BN (BRUSHED NICKEL FINISH)



SLT-S-WH (WHITE FINISH)



SLT-S-AZ (ANTIQUE BRONZE FINISH)



SLT-LV-ORB (OIL-RUBBED BRONZE FINISH)



SLT-LV-BN (BRUSHED NICKEL FINISH)



SLT-LV-WH (WHITE FINISH)



SLT-LV-AZ (ANTIQUE BRONZE FINISH)



Clear PVC Gasket Set Included with Light Engine for J-box or weatherproof box mounting

LANDSCAPE

UNDERCABINET LIGHTING

ADJUSTABLE ANGLE MULTI COLOR-TEMPERATURE UNDERCABINET LIGHTS



120V 120V



CATALOG NO.	DESCRIPTION	PKG. QTY.
UCA-8-WHT	3W 150LM 2700K/3000K/4000K 8"L WHITE	10
UCA-12-WHT	5W 275LM 2700K/3000K/4000K 12"L WHITE	10
UCA-16-WHT	6.5W 390LM 2700K/3000K/4000K 16" WHITE	10
UCA-21-WHT	8W 450LM 2700K/3000K/4000K 21"L WHITE	10
UCA-24-WHT	12W 650LM 2700K/3000K/4000K 24"L WHITE	10
UCA-33-WHT	16W 900LM 2700K/3000K/4000K 33"L WHITE	10
UCA-42-WHT	20W 1100LM 2700K/3000K/4000K 42"L WHITE	10
UCA-LC12-WHT	12" Linking Cable for White UCA Series - White color	-
UCA-8-BRZ	3W 150LM 2700K/3000K/4000K 8"L BRONZE	10
UCA-12-BRZ	5W 275LM 2700K/3000K/4000K 12"L BRONZE	10
UCA-16-BRZ	6.5W 390LM 2700K/3000K/4000K 16"L BRONZE	10
UCA-21-BRZ	8W 450LM 2700K/3000K/4000K 21"L BRONZE	10
UCA-24-BRZ	12W 650LM 2700K/3000K/4000K 24"L BRONZE	10
UCA-33-BRZ	16W 900LM 2700K/3000K/4000K 33"L BRONZE	10
UCA-42-BRZ	20W 1100LM 2700K/3000K/4000K 42"L BRONZE	10
UCA-LC12-BLK	12" Linking Cable for Bronze UCA Series - Black color (Matches the color of included cables)	-
UCA-DISPLAY	Display Board for UCA Series	-

MULTI COLOR-TEMPERATURE LIGHTS
Accessories Included



- 6' Power Cord
- 8' Interconnect Cable
- End-to-End Coupling
- Mounting Screws



On/Off Switch with
100% /50% Dimming.
Color Temp. selection
Switch: 2700K/ 3000K/ 4000k



1/2" KO's
Cable Connector
included

LED LINEAR UNDERCABINET LIGHTS (Use External Drivers)



12V 24V



CATALOG NO.	DESCRIPTION	PKG. QTY.
UCW6WW	2W 140LM 3000K 6"	30
UCW6W	2W 168LM 6000K 6"	30
UCW12WW	3W 250LM 3000K 12"	30
UCW12W	3W 280LM 6000K 12"	30
UCW20WW	5W 420LM 3000K 20"	30
UCW20W	5W 462LM 6000K 20"	30
UCW32WW	8W 590LM 3000K 32"	30
UCW32W	8W 640LM 6000K 32"	30
UCW40WW	11W 820LM 3000K 40"	30
UCW40W	11W 880LM 6000K 40"	30
UC6WW	2W 140LM 3000K 6"	30
UC6W	2W 168LM 6000K 6"	30
UC12WW	3W 250LM 3000K 12"	30
UC12W	3W 280LM 6000K 12"	30
UC20WW	5W 420LM 3000K 20"	30
UC20W	5W 462LM 6000K 20"	30
UC32WW	8W 590LM 3000K 32"	30
UC32W	8W 640LM 6000K 32"	30
UC40WW	11W 820LM 3000K 40"	30
UC40W	11W 880LM 6000K 40"	30
UC-DISPLAY	Display Board for UC Series	-

PLUG-IN DRIVERS (Non-Dimming)

CATALOG NO.	DESCRIPTION
UC12PS6W	6W, 12V, POWER SUPPLY WITH CABLE
UC12PS12W	12W, 12V, POWER SUPPLY W/ SWITCH & 1.5 POWER CABLE
UCPS6W	6W, 24V, POWER SUPPLY W/ CABLE
UCPS12W	12W, 24V, POWER SUPPLY W/ 1.5 POWER CABLE
UCPS24W	24W, 24V, 1A, POWER SUPPLY W/ 1.5 POWER CABLE
UCPS48W	48W, 24V, 1A, POWER SUPPLY W/ 1.5 POWER CABLE

MAGNETIC DIMMABLE DRIVERS* (Use Magnetic Low-Voltage Dimmers)



CATALOG NO.	DESCRIPTION
UCM-20L-12DC	DIMMABLE, 20W, 12V, 5" X 2-1/8" X 2"
UCM-40L-12DC	DIMMABLE, 40W, 12V, 5" X 2-1/8" X 2"
UCM-50L-12DC	DIMMABLE, 50W, 12V, 5" X 2-1/8" X 2"
UCM-100L-12DC	DIMMABLE, 100W, 12V, 5" X 4-1/8" X 2"
UCM-150L-12DC	DIMMABLE, 150W, 12V, 5" X 4-1/8" X 4"
UCM-300L-12DC	DIMMABLE, 300W, 12V, 5" X 4-1/8" X 4"
UCM-20L-24DC	DIMMABLE, 20W, 24V, 5" X 2-1/8" X 2"
UCM-40L-24DC	DIMMABLE, 40W, 24V, 5" X 2-1/8" X 2"
UCM-50L-24DC	DIMMABLE, 50W, 24V, 5" X 2-1/8" X 2"
UCM-96L-24DC	DIMMABLE, 96W, 24V, 5" X 4-1/8" X 2"
UCM-150L-24DC	DIMMABLE, 150W, 24V, 5" X 4-1/8" X 4"
UCM-300L-24DC	DIMMABLE, 300W, 24V, 5" X 4-1/8" X 4"

*Not dimmable with RGB products (use the dimming feature of your RGB controller)

UNDER CABINET LIGHTING PARTS & ACCESSORIES

CATALOG NO.	DESCRIPTION
UCDIMMER	LED UNDER CABINET LIGHTS DIMMER
UCDIMMER-TOUCH	LINEAR UNDER CABINET TOUCH DIMMER TO CONNECT TO FIXTURES END, BLACK
UCDIMMER-TOUCH-WH	LINEAR UNDER CABINET TOUCH DIMMER TO CONNECT TO FIXTURES END, WHITE
UCJUNCTION-B	HARD WIRE POWER FEED IN / OUT, BLACK
UCJUNCTION-W	HARD WIRE POWER FEED IN / OUT, WHITE
UCSENS-PIR-1	PIR SENSOR, AUTO ON/OFF WHEN MOVEMENT, MAX 72W, 4" (10CM) RANGE, 120D, -20°C TO 40°C INDOORS
UCSENS-PIR	PIR SENSOR, AUTO ON/OFF WHEN MOVEMENT, MAX 72W, 4" (10CM) RANGE, 120D, -20°C TO 40°C INDOORS
UCCONCABLE	3.25 FT. CONNECTOR CABLE, BLACK
UCCONCABLE-WH	3.25 FT. CONNECTOR CABLE, WHITE
UCCONCABLE-10	10 FT. UNDER CABINET LIGHT CONNECTOR CABLE, BOTH SIDE MALE, BLACK
UCCONCABLE-10-WH	10 FT. UNDER CABINET LIGHT CONNECTOR CABLE, BOTH SIDE MALE, WHITE
UCCOP-3F	3 FT. UNDER CABINET LIGHT COUPLING, BOTH SIDE FEMALE, BLACK
UCCOP-3F-WH	3 FT. UNDER CABINET LIGHT COUPLING, BOTH SIDE FEMALE, WHITE
UCPOWERC-10F	10 FT. UNDER CABINET LIGHT POWER CONNECTOR, 1 SIDE MALE, 1 SIDE FEMALE, BLACK
UCPOWERC-10F-WH	10 FT. UNDER CABINET LIGHT POWER CONNECTOR, 1 SIDE MALE, 1 SIDE FEMALE, WHITE
UCRE04	4 OUTPUT EASY RECEPTACLE
UCRE08	8 OUTPUT EASY RECEPTACLE
UCAC01	CORNER CONNECTOR, BLACK
UCAC01-WH	CORNER CONNECTOR, WHITE
UCPLASCONN	PLASTIC CONNECTOR, BLACK
UCPLASCONN-WH	PLASTIC CONNECTOR, WHITE
UCMAGNET+3M	2 PCS OF MAGNET AND 2 PCS OF 3M TAPE FOR LED UNDER CABINET LIGHTS

LED ADJUSTABLE UNDERCABINET, 24V

CATALOG NO.	DESCRIPTION	PKG. QTY.
UC-ADJ-12WW	5W 380LM 3000K 11.81"	30
UC-ADJ-12W	5W 400LM 6000K 11.81"	30
UC-ADJ-20WW	8W 600LM 3000K 19.68"	30
UC-ADJ-20W	8W 640LM 6000K 19.68"	30
UC-ADJ-40WW	16W 1200LM 3000K 39.37"	30
UC-ADJ-40W	16W 1280LM 6000K 39.37"	30
UC-ADJ-PIR	PIR SENSOR FOR U/C ADJUSTABLE SERIES	-
UC-ADJ-DMR	TOUCH DIMMER WITH MEMORY FOR U/C ADJUSTABLE SERIES	-
UC-ADJ-JUNCTION	JUNCTION CONNECTOR FOR U/C ADJUSTABLE SERIES	-

LED T5 RETROFIT BAR WITH INTERNAL DRIVER (SURFACE MOUNTING BRACKETS & SCREWS INCLUDED)



CATALOG NO.	DESCRIPTION	WHILE SUPPLIES LAST	MAX RUN	PKG. QTY.
T5-12IN-5W-30K-D	5W 575LM 3000K 1FT.		15'	24
T5-12IN-5W-40K-D	5W 575LM 4000K 1FT.		15'	24
T5-12IN-5W-50K-D	5W 625LM 5000K 1FT.		15'	24
T5-22IN-9W-30K-D	9W 1035LM 3000K 2FT.		24'	24
T5-22IN-9W-40K-D	9W 1035LM 4000K 2FT.		24'	24
T5-22IN-9W-50K-D	9W 1125LM 5000K 2FT.		24'	24
T5-47IN-16W-30K-D	16W 1840LM 3000K 4FT.		31'	24
T5-47IN-16W-50K-D	16W 2000LM 5000K 4FT.		31'	24
T5-6FT-PC	6 FT. Plug-in Power Cord			-
T5-6FT-PCS	6 FT. Plug-in Power Cord with Switch			-
T5-8IN-JUMP	8" Linking Cable			-
T5-6FT-PT	6' AC Input Wire (PIGTAIL)			-
T5-COUPLER	Coupler			-
T5-MAGSET	Clip-on Secure Magnet Set			-



LED ADJUSTABLE PUCK LIGHTS, 120V

6Ft. Power Cord with In-Line switch



CATALOG NO.	DESCRIPTION
3" ROUND ADJUSTABLE PUCK LIGHT	
PL120ADJ-30K-WH	4.5W 250LM 3000K White
PL120ADJ-40K-WH	4.5W 250LM 4000K White
PL120ADJ-50K-WH	4.5W 250LM 5000K White
PL120ADJ-30K-BK	4.5W 250LM 3000K Black
PL120ADJ-40K-BK	4.5W 250LM 4000K Black
PL120ADJ-50K-BK	4.5W 250LM 5000K Black
PL120ADJ-30K-BN	4.5W 250LM 3000K Brushed-Nickel
PL120ADJ-40K-BN	4.5W 250LM 4000K Brushed-Nickel
PL120ADJ-50K-BN	4.5W 250LM 5000K Brushed-Nickel
3-PACK 3" ROUND ADJUSTABLE PUCK LIGHT	
PL120ADJ-3KIT-30K-WH	4.5W 250LM 3000K White
PL120ADJ-3KIT-40K-WH	4.5W 250LM 4000K White
PL120ADJ-3KIT-50K-WH	4.5W 250LM 5000K White
PL120ADJ-3KIT-30K-BK	4.5W 250LM 3000K Black
PL120ADJ-3KIT-40K-BK	4.5W 250LM 4000K Black
PL120ADJ-3KIT-50K-BK	4.5W 250LM 5000K Black
PL120ADJ-3KIT-30K-BN	4.5W 250LM 3000K Brushed-Nickel
PL120ADJ-3KIT-40K-BN	4.5W 250LM 4000K Brushed-Nickel
PL120ADJ-3KIT-50K-BN	4.5W 250LM 5000K Brushed-Nickel



120V

UNDERCABINET

LED PUCK LIGHTS (3.3 FT. CORD WITH MALE SOCKET, MOUNTING HARDWARE, SCREWLESS TRIM)



CATALOG NO.	DESCRIPTION
4" ROUND & SQUARE SLIM PUCK LIGHT	
PL12R-30K-WH	3.5W 230LM 3000K White
PL12R-40K-WH	3.5W 230LM 4000K White
PL12R-50K-WH	3.5W 230LM 5000K White
PL12S-30K-WH	3.5W 230LM 3000K White
PL12S-40K-WH	3.5W 230LM 4000K White
PL12S-50K-WH	3.5W 230LM 5000K White
PL12R & PL12S SERIES COLOR TRIMS	
PL12R-TRM-BK	PL12R series replacement color trim-Black
PL12R-TRM-BN	PL12R series replacement color trim-Brushed-Nickel
PL12R-TRM-BR	PL12R series replacement color trim-Bronze
PL12S-TRM-BK	PL12S series replacement color trim-Black
PL12S-TRM-BN	PL12S series replacement color trim-Brushed-Nickel
PL12S-TRM-BR	PL12S series replacement color trim-Bronze



12V

LED PUCK LIGHTS (3.3 FT. CORD WITH MALE SOCKET, MOUNTING HARDWARE, SCREWLESS TRIM)



CATALOG NO.

DESCRIPTION

12V



3" ROUND SLIM PUCK LIGHT - 1/8" H (1/16" WHEN RECESSED)

PL12-30K-WH	2W	120LM	3000K	White
PL12-40K-WH	2W	120LM	4000K	White
PL12-50K-WH	2W	120LM	5000K	White
PL12-30K-BK	2W	120LM	3000K	Black
PL12-40K-BK	2W	120LM	4000K	Black
PL12-50K-BK	2W	120LM	5000K	Black
PL12-30K-BN	2W	120LM	3000K	Brushed-Nickel
PL12-40K-BN	2W	120LM	4000K	Brushed-Nickel
PL12-50K-BN	2W	120LM	5000K	Brushed-Nickel

12V



3-PACK 3" ROUND SLIM PUCK LIGHT - 1/8" H (1/16" WHEN RECESSED)

PL12-3KIT-30K-WH	2W	120LM	3000K	White
PL12-3KIT-40K-WH	2W	120LM	4000K	White
PL12-3KIT-50K-WH	2W	120LM	5000K	White
PL12-3KIT-30K-BK	2W	120LM	3000K	Black
PL12-3KIT-40K-BK	2W	120LM	4000K	Black
PL12-3KIT-50K-BK	2W	120LM	5000K	Black
PL12-3KIT-30K-BN	2W	120LM	3000K	Brushed-Nickel
PL12-3KIT-40K-BN	2W	120LM	4000K	Brushed-Nickel
PL12-3KIT-50K-BN	2W	120LM	5000K	Brushed-Nickel



PL12 SERIES COLOR TRIMS

PL12-TRM-BK	PL12 series replacement color trim-Black
PL12-TRM-BN	PL12 series replacement color trim-Brushed-Nickel
PL12-TRM-BR	PL12 series replacement color trim-Bronze

12V



3" ROUND ADJUSTABLE PUCK LIGHT - DRIVER NOT INCL.

PL12ADJ-30K-WH	4.5W	250LM	3000K	White
PL12ADJ-40K-WH	4.5W	250LM	4000K	White
PL12ADJ-50K-WH	4.5W	250LM	5000K	White
PL12ADJ-30K-BK	4.5W	250LM	3000K	Black
PL12ADJ-40K-BK	4.5W	250LM	4000K	Black
PL12ADJ-50K-BK	4.5W	250LM	5000K	Black
PL12ADJ-30K-BN	4.5W	250LM	3000K	Brushed-Nickel
PL12ADJ-40K-BN	4.5W	250LM	4000K	Brushed-Nickel
PL12ADJ-50K-BN	4.5W	250LM	5000K	Brushed-Nickel

UNDERCABINET



LED PUCK LIGHT ACCESSORIES

PL12-SPLIT3-WH	3-Hole mini splitter with female socket & 40" cord, white
PL12-SPLIT3-BK	3-Hole mini splitter with female socket & 40" cord, Black
PL12-SPLIT6-WH	6-Hole mini splitter with female socket & 40" cord, white
PL12-SPLIT6-BK	6-Hole mini splitter with female socket & 40" cord, Black
PL12-SPLIT10-WH	10-Hole mini splitter with female socket & 40" cord, white
PL12-SPLIT10-BK	10-Hole mini splitter with female socket & 40" cord, Black
PL12-PF-WH	6" Power feed cord, White
PL12-PF-BK	6" Power feed cord, Black
PL12-PIDR-12W-WH	12W Plug-in driver with switch, white
PL12-PIDR-12W-BK	12W Plug-in driver with switch, Black
PL12-PIDR-24W-WH	24W Plug-in driver with switch, white
PL12-PIDR-24W-BK	24W Plug-in driver with switch, Black
PL12-ILDMR-WH	In-Line dimming control, White
PL12-ILDMR-BK	In-Line dimming control, Black
PL12-HWDR-25W-D	25W Plug-in Dimmable driver with switch, 120V

LED PUCK LIGHTS DISPLAY BOARD

CATALOG NO.

DESCRIPTION





PL12-DISPLAY



Display board with Brochures for PL12 Series

EXIT & EMERGENCY LIGHTING

BUILDER SERIES SUPER SLIM LED EXIT SIGN, 120-277V, 12"(W) x 7 1/2"(H) x 1"(D)

CATALOG NO.	NUMBER OF FACES	LETTERS COLOR	HOUSING	BATTERY
 XTSL-RW	Universal Single/Double	RED	White	1.2V Ni-MH
 XTSL-GW	Universal Single/Double	GREEN	White	1.2V Ni-MH

LED EXIT SIGN EXIT SIGN, 120-277V, 12"(W) x 7-1/2"(H) x 1-1/2"(D)



CATALOG NO.	NUMBER OF FACES	LETTERS COLOR	HOUSING	BATTERY
 XT-RW-EM	Universal Single/Double	RED	White	NiCd
XT-GW-EM	Universal Single/Double	GREEN	White	NiCd
XT-RB-EM	Universal Single/Double	RED	Black	NiCd
 XT-GB-EM	Universal Single/Double	GREEN	Black	NiCd

TWO-CIRCUITS EXIT SIGN, 12"(W) x 7-1/2"(H) x 1-1/2"(D)

CATALOG NO.	NUMBER OF FACES	LETTERS COLOR	HOUSING	NUMBER OF CIRCUITS
 XT-RW-2C-120V	Universal Single/Double	RED	White	Two Circuits
XT-RW-2C-277V	Universal Single/Double	RED	White	Two Circuits
XT-GW-2C-120V	Universal Single/Double	GREEN	White	Two Circuits
XT-GW-2C-277V	Universal Single/Double	GREEN	White	Two Circuits

2-IN-1 COLOR-SELEC UNIVERSAL EXIT SIGN, 120-277V, 15-1/2"(W) x 12-1/2"(H) x 9"(D)

DEFAULT IS RED, FLIP SWITCH INSIDE AND CHANGE PROVIDED GREEN FILM[S] FOR GREEN

CATALOG NO.	NUMBER OF FACES	LETTERS COLOR	HOUSING	BATTERY
 XTU-RG-EM-BK	Universal Single/Double	RED/GREEN	Black	1.2V Ni-MH
 XTU-RG-EM	Universal Single/Double	RED/GREEN	White	1.2V Ni-MH

SPEC SERIES THIN DIECAST LED EXIT SIGN, 120-277V, 11-13/16"(W) x 7-3/4"(H) x 7/8"(D)

CATALOG NO.	NUMBER OF FACES	LETTER COLOR	HOUSING	BATTERY
 XD-TH-1GAAEM	Single Face	Green	Aluminum	NiCd
XD-TH-1GBBEM	Single Face	Green	Black	NiCd
XD-TH-1GWWEM	Single Face	Green	White	NiCd
XD-TH-1RAAEM	Single Face	Red	Aluminum	NiCd
XD-TH-1RBBEM	Single Face	Red	Black	NiCd
XD-TH-1RWWEM	Single Face	Red	White	NiCd
XD-TH-2GAAEM	Double Face	Green	Aluminum	NiCd
XD-TH-2GBBEM	Double Face	Green	Black	NiCd
XD-TH-2GWWEM	Double Face	Green	White	NiCd
XD-TH-2RAAEM	Double Face	Red	Aluminum	NiCd
XD-TH-2RBBEM	Double Face	Red	Black	NiCd
XD-TH-2RWWEM	Double Face	Red	White	NiCd

BUILDER SERIES EDGELIT LED EXIT SIGN WITH ALUMINUM HOUSING, SINGLE FACE WITH OPTIONAL DOUBLE FACE, OPT. RECESS-MT. ACCESSORY

CATALOG NO.	NUMBER OF FACES	LETTER COLOR	FACE COLOR	BATTERY
 XT-EL1RCA-EM	Single Face	Red	White	NiCd
XT-EL1GCA-EM	Single Face	Green	White	NiCd
XT-EL2RM-CP	Field-Installed Double-Face Mirror Panel only to Convert Single Face to Double Face- Red			
XT-EL2GM-CP	Field-Installed Double-Face Mirror Panel only to Convert Single Face to Double Face- Green			
XT-ELRMA	Field-Installed Recessed Mounting Conversion Kit, Order together with Exit Sign above			



XT-ELRMA RECESSED CONVERSION KIT (FIXTURE NOT INCL.)

SPEC SERIES EDGELIT LED EXIT SIGN, 120-277V, 13"(W) x 11-1/8"(H) x 1-3/4"(D)



CATALOG NO.	NUMBER OF FACES	LETTER COLOR	FACE COLOR	CANOPY	BATTERY
XE-1RCA-EM	Single Face	Red	Clear	Aluminum	NiCd
XE-1RCW-EM	Single Face	Red	Clear	White	NiCd
XE-2RMW-EM	Double Face	Red	Mirror	White	NiCd
XE-2RMA-EM	Double Face	Red	Mirror	Aluminum	NiCd
XE-2C-120V	Optional Dual circuits, 120V				
XE-2C-277V	Optional Dual circuits, 277V				
XE-SDT	Optional Self Diagnostics Test				



WET LOCATION LED EXIT SIGN, UNIVERSAL



CATALOG NO.	NUMBER OF FACES	LETTER COLOR	FACE COLOR	BATTERY
XT-WP-RG-EM	Universal Single/Double	Red	White	NiCd
XT-WP-GG-EM	Universal Single/Double	Green	White	NiCd



SPEC SERIES WET LOCATION LED EXIT SIGN

(TWO-CIRCUITS OPTION AVAILABLE), 120-277V, 12-1/2"(W) x 9-1/4"(H) x 4-3/8"(D)



CATALOG NO.	NUMBER OF FACES	LETTER COLOR	HOUSING	BATTERY
XT-WP-1RB-EM	Single Face	Red	Black	NiCd
XT-WP-1GB-EM	Single Face	Green	Black	NiCd
XT-WP-2RB-EM	Double Face	Red	Black	NiCd
XT-WP-2GG-EM	Double Face	Green	Gray	NiCd
XT-WP-2GB-EM	Double Face	Green	Black	NiCd
XT-WP-SDT	Optional Self Diagnostics Test			
XT-WP-2C-120V	Optional Dual circuits, 120V			
XT-WP-2C-277V	Optional Dual circuits, 277V			



SPEC SERIES NEMA 4X LED EXIT SIGN, 120-277V 14-3/4"(W) X 10"(H) X 6"(D)



CATALOG NO.	WATTS	NUMBER OF FACES	HOUSING COLOR	BATTERY
XTN4X-1GB	3.8W	Single Face	Green	-
XTN4X-1GW	3.8W	Single Face	Green	-
XTN4X-1RB	3.2W	Single Face	Red	-
XTN4X-1RW	3.2W	Single Face	Red	-
XTN4X-2GB	3.8W	Double Face	Green	-
XTN4X-2GW	3.8W	Double Face	Green	-
XTN4X-2RB	3.2W	Double Face	Red	-
XTN4X-2RW	3.2W	Double Face	Red	-
XTN4X-1GBEM	3.8W	Single Face	Green	NiCd
XTN4X-1GWEM	3.8W	Single Face	Green	NiCd
XTN4X-1RBEM	3.2W	Single Face	Red	NiCd
XTN4X-1RWEM	3.2W	Single Face	Red	NiCd
XTN4X-2GBEM	3.8W	Double Face	Green	NiCd
XTN4X-2GWEM	3.8W	Double Face	Green	NiCd
XTN4X-2RBEM	3.2W	Double Face	Red	NiCd
XTN4X-2RWEM	3.2W	Double Face	Red	NiCd

NEMA 4X RATED



EXIT & EMERGENCY

BUILDER SERIES SUPER SLIM LED EXIT SIGN

WITH ADJUSTABLE LED HEADS, 120-277V, 12"(W) x 7 3/5"(H) x 1"(D)



CATALOG NO.	NUMBER OF FACES	LETTERS COLOR	HOUSING	BATTERY
XTSL-CL-RW	Universal Single/Double	RED	White	3.6 Ni-MH
XTSL-CL-GW	Universal Single/Double	GREEN	White	3.6 Ni-MH

COMBINATION LED EXIT SIGN & LED EMERGENCY, 120-277V, 21"(W) x 9"(H) x 4-7/16"(D)



CATALOG NO.	NUMBER OF FACES	LETTER COLOR	HOUSING	BATTERY
XT-CL-RW-EM	Universal Single/Double	Red	White	NiCd
XT-CL-GW-EM	Universal Single/Double	Green	White	NiCd

2-IN-1 COLOR-SELEC UNIVERSAL COMBO UNIT, 120-277V, 15-1/2"(W) x 12-1/2"(H) x 9"(D)

DEFAULT IS RED, FLIP SWITCH INSIDE AND CHANGE PROVIDED GREEN FILM(S) FOR GREEN

CATALOG NO.	NUMBER OF FACES	LETTERS COLOR	HOUSING	BATTERY	
XTU-CL-RG-EM-BK	Universal Single/Double	RED/GREEN	Black	1.2V Ni-MH	
XTU-CL-RG-EM	Universal Single/Double	RED/GREEN	White	1.2V Ni-MH	
XTU-CL-RG-EM-RC	Universal Single/Double	RED/GREEN	White	1.2V Ni-MH	Remote Capable

SPEC SERIES COMBO DIE-CAST ALUMINUM LED EXIT SIGN

ADJUSTABLE HEADS, 120-277V, 12-1/2"(W) x 11-3/4"(H) x 2-3/8"(D)



CATALOG NO.	NUMBER OF FACES	LETTER COLOR	HOUSING	BATTERY	
XT-C-ADJ-3RBBEM	Universal Single/Double	Red	Black	NiCd	
XT-C-ADJ-3RAAEM	Universal Single/Double	Red	Aluminum	NiCd	
XT-C-ADJ-3RWEM	Universal Single/Double	Red	White	NiCd	
XT-C-ADJ-3GBBEM	Universal Single/Double	Green	Black	NiCd	
XT-C-ADJ-3GAAEM	Universal Single/Double	Green	Aluminum	NiCd	
XT-C-ADJ-3GWEM	Universal Single/Double	Green	White	NiCd	
XT-C-ADJ-RC	Optional Remote Capability				

WET LOCATION COMBO LED EXIT & EMERGENCY SIGN, UNIVERSAL



CATALOG NO.	NUMBER OF FACES	LETTER COLOR	FACE COLOR	BATTERY
XT-CLWP-RG-EM	Universal Single/Double	Red	White	NiCd
XT-CLWP-GG-EM	Universal Single/Double	Green	White	NiCd

WET LOCATION COMBINATION LED EXIT SIGN &

INCANDESCENT EMERGENCY, 120-277V, 11-3/4"(W) x 18-1/4"(H) x 3-3/4"(D)



CATALOG NO.	NUMBER OF FACES	LETTER COLOR	HOUSING	BATTERY
XT-CWP-GG-EM	Single Face	Green	Gray	NiCd
XT-CWP-HTR	Optional Internal Heater			

SPEC SERIES WET LOCATION COMBINATION LED EXIT SIGN &

LED EMERGENCY, 120-277V 3.6W, 13-11/16"(W) x 12-3/8"(H) x 4-1/16"(D)



CATALOG NO.	NUMBER OF FACES	LETTER COLOR	HOUSING
CWLEZXT1GW	Single Face	Green	White
CWLEZXT1GG	Single Face	Green	Gray
CWLEZXT1RW	Single Face	Red	White
CWLEZXT1RG	Single Face	Red	Gray
CWLEZXT1GB	Single Face	Green	Black
CWLEZXT1RB	Single Face	Red	Black
CWLEZXT2GB	Double Face	Green	Black
CWLEZXT2RB	Double Face	Red	Black
CWLEZXT2GW	Double Face	Green	White
CWLEZXT2GG	Double Face	Green	Gray
CWLEZXT2RW	Double Face	Red	White
CWLEZXT2RG	Double Face	Red	Gray
CWLEZXTDT	Optional Self Diagnostics Test		
CWLEZ-RC	Optional Remote Capability		
CWLEZ-CW	Optional Cold Weather		

EXIT & EMERGENCY

SPEC SERIES NEMA 4X COMBINATION LED EXIT SIGN & LED EMERGENCY, 120-277V



WG
SPEC SERIES
NEMA 4X
RATED



CATALOG NO.	NO. OF FACES/LETTER COLOR	VOLTAGE	WATTAGE	HOUSING COLOR	ITEMS DESCRIPTION
XTCLN4X	1G 1R 2G 2R	6 6V	12W 12W	W B B G	6V, 15W, SINGLE FACE
		12 12V	15W 15W 28W 28W		6V, 28W, SINGLE FACE 12V, 15W, SINGLE FACE 12V, 28W, SINGLE FACE 6V, 12W, DOUBLE FACE 12V, 12W, DOUBLE FACE

SAMPLE ORDERING:
XTCLN4X-1G-12-15W-W

LED 2-HEAD MINI EMERGENCY LIGHT, 120-277V, 4"(H) x 8 1/2"(W) x 1 3/4"(D)



CATALOG NO.	WATTS	HOUSING COLOR	MOUNTING	BATTERY
 EL-M2	1W(2)	White	Wall	3.6V NiCd
EL-M2-BK	1W(2)	Black	Wall	3.6V NiCd

LED 2-HEAD MINI EMERGENCY LIGHT, 120-277V, 4-1/4"(H) x 9-1/4"(W) x 1-3/5"(D)



CATALOG NO.	WATTS	HOUSING COLOR	MOUNTING	BATTERY	LUMEN
 EL-MI	1.1W(2)	White	Wall	3.6V Ni-MH	200LM
EL-MI-BK	1.1W(2)	Black	Wall	3.6V Ni-MH	200LM

BUILDER SERIES LED EMERGENCY LIGHTS, 120-277V, 13.7" W X 4.3" H X 3.5" D



CATALOG NO.	WATTS	HOUSING COLOR	MOUNTING	BATTERY
 EL-1	1W per Head	White	Wall & Ceiling	NiCd

SPEC SERIES LARGE LED EMERGENCY LIGHTS WITH HIGHER OUTPUT, 120-277V, 15.5" W X 5" H X 4.75" D



CATALOG NO.	WATTS	HOUSING COLOR	MOUNTING	BATTERY
 EL-1L	1.2W per Head	White	Wall & Ceiling	NiCd
EL-1L-BK	1.2W per Head	Black	Wall & Ceiling	NiCd
EL-1L-RC	1.2W per Head	White	Wall & Ceiling	NiCd

Remote Capable

LED 2-HEAD DESIGNER EMERGENCY LIGHT, 120-277V



CATALOG NO.	WATTS	HOUSING COLOR	MOUNTING	BATTERY
 EL-1D	2.4W(2)	White	Wall	3.6V NiCd

BUILDER SERIES LED EMERGENCY LIGHTS, 120-277V, 4 5/8"(H) x 9 1/2"(W) x 2 1/4"(D)



CATALOG NO.	WATTS	HOUSING COLOR	MOUNTING	BATTERY
 EL-2A	1.2W per head	White	Wall & Ceiling	3.6V 1Ah NI-CAD

SPEC SERIES LED 2-HEAD HIGH-OUTPUT EMERGENCY LIGHT, 120-277V, 5"(H) x 12-1/2"(W) x 2-4/5"(D)



CATALOG NO.	WATTS	HOUSING COLOR	BATTERY	LUMEN
 EL-HO	3W(2)	White	Lead Acid	650LM

LED 2-HEAD EXTRA HIGH-OUTPUT EMERGENCY LIGHT, 120-277V, 5"(H) x 12-1/2"(W) x 2-4/5"(D)



CATALOG NO.	WATTS	HOUSING COLOR	BATTERY	LUMENS
 EL-EHO	10W per Head	White	Lead Acid	1250LM

EXIT & EMERGENCY

LED MR16 EMERGENCY LIGHTS, 120-277V, 3"(H) x 13-3/4"(W) x 5-1/8"(D)



CATALOG NO.	WATTS	HOUSING COLOR	MOUNTING	BATTERY
 EW-16-LED	3.3W per Head	White	Wall	Lead Acid

HALOGEN MR16 EMERGENCY LIGHTS, 120-277V, 3"(H) x 13-3/4"(W) x 5-1/8"(D)



CATALOG NO.	WATTS	HOUSING COLOR	MOUNTING	BATTERY
 EW-16	7W per Head	White	Wall	Lead Acid

WET LOCATION LED 2-HEAD EMERGENCY LIGHT, 120-277V 4-1/5"(H) x 12-1/4"(W) x 5-1/4"(D)



CATALOG NO.	WATTS	HOUSING COLOR	MOUNTING	BATTERY	LUMEN
 EL-WP	6W(2)	White	Wall & Ceiling	6V Ni-MH	400LM

INDOOR SQUARE LED REMOTE HEADS, 120-277V



CATALOG NO.	WATTS	VOLTAGE	HOUSING COLOR	HEADS PER FIXTURE	SIZE
 EL-RH1	1W per Head	3.6V/6V/9.9V/12 DC	White	Single	6-3/8"(H) x 4-1/4"(W) x 4-1/4"(D)
EL-RH2	1W per Head	3.6V/6V/9.9V/12 DC	White	Double	6-3/4"(H) x 4-1/4"(W) x 10-3/8"(D)

WET LOCATION OUTDOOR SQUARE LED REMOTE HEADS, 120-277V



CATALOG NO.	WATTS	VOLTAGE	HOUSING COLOR	HEADS PER FIXTURE	SIZE
 EL-RH1-WP	1W per Head	3.6V/6V/9.9V/12 DC	White	Single	6-3/8"(H) x 4-1/4"(W) x 4-1/4"(D)
EL-RH2-WP	1W per Head	3.6V/6V/9.9V/12 DC	White	Double	6-3/4"(H) x 4-1/4"(W) x 10-3/8"(D)

WET LOCATION LED EMERGENCY LIGHTS

WITH REMOTE CAPABILITY, 120-277V, 6"(H) x 12-1/2"(W) x 8-1/2"(D)



CATALOG NO.	WATTS	HOUSING COLOR	MOUNTING	BATTERY
 LEDTFX-2	1.875W per Head	Gray	Wall	NiCd
LEDTFX-2-B	1.875W per Head	Black	Wall	NiCd

BUILDER SERIES ECONOMY OUTDOOR EMERGENCY WALL PACK WITH PHOTOCELL, SELECTABLE 15-30W, 30/40K/50K, 120-277V



CATALOG NO.	DESCRIPTION
 LESW-15-30W-MCTP-P-EM	15W/20W/30W 135LM/W 3000K/4000K/5000K Bronze
LESW-15-30W-MCTP-P-WH-EM	15W/20W/30W 135LM/W 3000K/4000K/5000K White

BUILDER SERIES DECORATIVE OUTDOOR

LED AC/EMERGENCY UNIT, 120-277V, 3-5/8"(H) x 10-1/2"(W) x 6-3/5"(D)



CATALOG NO.	WATTS	HOUSING COLOR	BATTERY	DESCRIPTION
 DELW-15W-MCT-BK	12W	Black	NiCd	With Photocell
DELW-15W-MCT-BR	12W	Dark Bronze	NiCd	With Photocell
DELW-15W-MCT-WH	12W	White	NiCd	With Photocell

SPEC SERIES DECORATIVE OUTDOOR

LED AC/EMERGENCY UNIT, 120-277V, 3-5/8"(H) x 10-1/2"(W) x 6-3/5"(D)



CATALOG NO.	WATTS	HOUSING COLOR	BATTERY	DESCRIPTION
DBEL-ACEM-WH-SDT	12W	White	NiCd	With Photocell
DBEL-ACEM-BK-SDT	12W	Black	NiCd	With Photocell
DBEL-ACEM-BR-SDT	12W	Dark Bronze	NiCd	With Photocell
DBEL-ACEM-N-SDT	12W	Nickel	NiCd	With Photocell
DBEL-ACEM-WH-SDT-CW	12W	White	NiCd	With Cold Weather & Photocell
DBEL-ACEM-BK-SDT-CW	12W	Black	NiCd	With Cold Weather & Photocell
DBEL-ACEM-BR-SDT-CW	12W	Dark Bronze	NiCd	With Cold Weather & Photocell
DBEL-ACEM-N-SDT-CW	12W	Nickel	NiCd	With Cold Weather & Photocell

SPEC SERIES NEMA 4X OUTDOOR LED REMOTE HEADS, 120-277V, 4-7/8"(H) x 9-5/8"(W) x 5-1/2"(D)



NEMA 4X RATED



CATALOG NO.	WATTS	VOLTAGE	HOUSING COLOR	HEADS	PER FIXTURE
RHN4X-1W	3.3W per Head	6V/12VDC	White	Single Square Head	
RHN4X-1B	3.3W per Head	6V/12VDC	Black	Double Square Head	
RHN4X-2W	3.3W per Head	6V/12VDC	White	Single Square Head	
RHN4X-2B	3.3W per Head	6V/12VDC	Black	Double Square Head	

SPEC SERIES NEMA 4X LED EMERGENCY LIGHTS, 120-277V



NEMA 4X RATED



NEMA 4X RATED



CATALOG NO.	WATTS	VOLTAGE	HOUSING COLOR	BATTERY
ELN4X-12-15W-B	15W	12V	Black	NiCd
ELN4X-12-15W-W	15W	12V	White	NiCd
ELN4X-12-36W-B	36W	12V	Black	NiCd
ELN4X-12-36W-W	36W	12V	White	NiCd
ELN4X-12-54W-B	54W	12V	Black	NiCd
ELN4X-12-54W-W	54W	12V	White	NiCd
ELN4X-6-15W-B	15W	6V	Black	NiCd
ELN4X-6-15W-W	15W	6V	White	NiCd
ELN4X-6-36W-B	36W	6V	Black	NiCd
ELN4X-6-36W-W	36W	6V	White	NiCd
ELN4X-6-54W-B	54W	6V	Black	NiCd
ELN4X-6-54W-W	54W	6V	White	NiCd

POLYCARBONATE VANDAL/ENVIRONMENTAL SHIELD GUARDS



CATALOG NO.	DESCRIPTION
PCS-1	For use with most standard Exit signs
BG-1	For use with most standard Exit signs
BGR-1	For use with most standard Emergency lights
BG-3C	For use with most standard Combo Exit lights
WG-1	Wire Guard, 13-3/4 X 15-1/4 X 6"
WG-3	Wire Guard, 13-3/4 X 30-1/4 X 6"





EMERGENCY BATTERY BACKUPS



CATALOG NO.	OUTPUT VOLTAGE	OUTPUT POWER	BATTERY	NOTES
ELB-0848	25-48V DC	8W MAX	Li-ion 2500mAh	8W SPLIT
ELB-1048-HH	25-48V DC	10W MAX	LiFePO4 3000mAh	10W SPLIT HEAT TOLERANT
ELB-1248	25-48V DC	12W MAX	Li-ion 2500mAh	12W SPLIT
ELB-1548-HH	25-48V DC	15W MAX	LiFePO4 3000mAh	15W SPLIT HEAT TOLERANT
ELB-2048	25-48V DC	20W MAX	Li-ion 4000mAh	20W SPLIT
ELB-0460-FM	10-60V DC	4W MAX	Li-ion 2500mAh	4W INTEGRATED
ELB-2048-EXTR	25-48V DC	20W MAX	Ni-MH 4000mAh	20W INTEGRATED
ELB-3048-FLEX	25-48V DC	30W MAX	Li-ion 4000mAh	30W INTEGRATED
ELB-0895	95V DC MAX	8W MAX	Ni-MH 2600mAh	8W INTEGRATED HIGH DC VOLTAGE
ELB-30150-FLEX	50-150V DC	30W MAX	Li-ion 4000mAh	30W INTEGRATED HIGH DC VOLTAGE
ELB-2048-IP65	25-48V DC	20W MAX	Li-ion 4000mAh	20W INTEGRATED IP65
ELB-20150-IP65	50-150V DC	20W MAX	Li-ion 4000mAh	20W INTEGRATED HIGH DC VOLTAGE IP65
ELB-20150	50-150V DC	20W MAX	Li-ion 4000mAh	20W INTEGRATED HIGH DC VOLTAGE
ELB-30250-FLEX	250V DC MAX	30W MAX	Li-ion 4000mAh	30W INTEGRATED HIGH DC VOLTAGE
ELB-08120-AC	120V AC	8W MAX	LiCoO2	8W & AC VOLTAGE
ELB-20175-AC-FLEX	175VDC	20W MAX	Li-ion 4000mAh	20W INTEGRATED
ELB-30175-AC-HB	50-150VDC	30W MAX	Li-ion	30W INTEGRATED
ELB-18150-B	50-150VDC	18W MAX	Li-ion	18W SPLIT
ELB-0860-FLEX	30-60VDC	8W	Li-ion	FLEX FOR BACKLIT PANELS
ELB-1560-FLEX	30-60VDC	15W	Li-ion	FLEX FOR BACKLIT PANELS
ELB-30175-AC-RHB	170VDC	30W	Li-ion	AC DIRECT-CONNECT, INTERNAL J-BOX
ELB-PTTB	TAPE TEST BUTTON ACCESSORY FOR PANEL LIGHTS			
ELB-TWWP	TEST-INDICATOR WHITE BUTTON WALL PLATE FOR FLEX MODELS			
ELB-CW-18W-MW	COLD-WEATHER LED EMERGENCY BACKUP 18W MULTI-VOLTAGE INTERNAL			
ELB-CW-27W-MW	COLD-WEATHER LED EMERGENCY BACKUP 27W MULTI-VOLTAGE INTERNAL			
ELB-CW-27W-MW-IP66	COLD-WEATHER LED EMERGENCY BACKUP 27W MULTI-VOLTAGE INTERNAL, IP66			

EXIT & EMERGENCY



ELECTRICAL PRODUCTS

ONE-GANG BOXES, 2" DEEP



	CATALOG NO.	DESCRIPTION	PKG. QTY.
	W1B50-3	1/2" trade size, 3 outlet holes, 18.3 cu. in.	20
	W1B50-3-WH	1/2" trade size, 3 outlet holes, 18.3 cu. in., white	20
	W1B50-3-BRZ	1/2" trade size, 3 outlet holes, 18.3 cu. in., bronze	20
	W1B75-3	3/4" trade size, 3 outlet holes, 18.3 cu. in.	20
	W1B75-3-WH	3/4" trade size, 3 outlet holes, 18.3 cu. in., white	20
	W1B75-3-BRZ	3/4" trade size, 3 outlet holes, 18.3 cu. in., bronze	20
	W1B100-3	1" trade size, 3 outlet holes, 18.3 cu. in.	20
	W1B50-4	1/2" trade size, 4 outlet holes, 18.3 cu. in.	20
	W1B50-4-WH	1/2" trade size, 4 outlet holes, 18.3 cu. in., white	20
	W1B50-4-BRZ	1/2" trade size, 4 outlet holes, 18.3 cu. in., bronze	20
	W1B75-4	3/4" trade size, 4 outlet holes, 18.3 cu. in.	20
	W1B75-4-WH	3/4" trade size, 4 outlet holes, 18.3 cu. in., white	20
	W1B75-4-BRZ	3/4" trade size, 4 outlet holes, 18.3 cu. in., bronze	20
	W1B50-5	1/2" trade size, 5 outlet holes, 18.3 cu. in.	20
	W1B50-5-WH	1/2" trade size, 5 outlet holes, 18.3 cu. in., white	20
W1B50-5-BRZ	1/2" trade size, 5 outlet holes, 18.3 cu. in., bronze	20	
W1B75-5	3/4" trade size, 5 outlet holes, 18.3 cu. in.	20	
W1B75-5-WH	3/4" trade size, 5 outlet holes, 18.3 cu. in., white	20	
W1B75-5-BRZ	3/4" trade size, 5 outlet holes, 18.3 cu. in., bronze	20	
W1B50-5X	1/2" trade size, 5 outlet holes, 18.3 cu. in.	20	
W1B75-5X	3/4" trade size, 5 outlet holes, 18.3 cu. in.	20	

ONE-GANG DEVICE COVERS DEEP

	CATALOG NO.	DESCRIPTION	PKG. QTY.
	W1BC	BLANK COVER	50
	W1BC-WH	BLANK COVER, white	50
	W1BC-BRZ	BLANK COVER, bronze	50
	W1BC-G	HEAVY DUTY GALVANIZED BLANK COVER - gray	50
	W1C-DV	DUPLEX, VERTICAL	25
	W1C-DV-WH	DUPLEX, VERTICAL, white	25
	W1C-DV-BRZ	DUPLEX, VERTICAL, bronze	25
	W1C-GV	GFCI, VERTICAL	25
	W1C-GV-WH	GFCI, VERTICAL - white	25
	W1C-GV-BRZ	GFCI, VERTICAL - Bronze	25
	W1C-PO20	20A RECEPTACLE, 1.60" DIAMETER	25
	W1C-PO30	30A RECEPTACLE, 1.75" DIAMETER	25
	W1C-PO40	40-50A RECEPTACLE, 2.30" DIAMETER	25
	W1C-SV	SINGLE RECEPTACLE, VERTICAL	25
	W1C-SV-WH	SINGLE RECEPTACLE, VERTICAL, white	25
	W1C-SV-BRZ	SINGLE RECEPTACLE, VERTICAL, bronze	25
	W1C-SW	1 LEVER, VERTICAL, SWITCH NOT INCLUDED	25
	W1C-SW-WH	1 LEVER, VERTICAL, SWITCH NOT INCLUDED	25
W1C-SW-BRZ	1 LEVER, VERTICAL, SWITCH NOT INCLUDED	25	

ELECTRICAL







ONE-GANG DEVICE COVERS

CATALOG NO.	DESCRIPTION	PKG. QTY.
 W1C-TS	TOGGLE SWITCH, VERTICAL	25
 W1C-TS-WH	TOGGLE SWITCH, VERTICAL, white	25
 W1C-TS-BRZ	TOGGLE SWITCH, VERTICAL, bronze	25
 W1C-DH	DUPLEX, HORIZONTAL	25
 W1C-GH	GFCI, HORIZONTAL	25
 W1C-GH-WH	GFCI, HORIZONTAL - white	25
W1C-GH-BRZ	GFCI, HORIZONTAL - bronze	25
W1CL-DV	LOCKABLE 1 GANG W/P COVER 1 SI	25
W1CL-GV	LOCKABLE 1 GANG W/P DEVICE COV	25
W1CL-SV	LOCKABLE 1 GANG W/P COVER 1 SI	25
W1C-SH	SINGLE RECEPTACLE HORIZONTAL	25

ONE-GANG BOXES | 2-5/8" DEEP

CATALOG NO.	DESCRIPTION	PKG. QTY.
 W1DB50-3	1/2" trade size, 3 outlet holes, 23.8 cu. in.	12
 W1DB75-3	3/4" trade size, 3 outlet holes, 23.8 cu. in.	12
 W1DB100-3	1" trade size, 3 outlet holes, 23.8 cu. in.	12
W1DB50-4	1/2" trade size, 4 outlet holes, 23.8 cu. in.	12
W1DB75-4	3/4" trade size, 4 outlet holes, 23.8 cu. in.	12
W1DB50-5X	1/2" trade size, 5 outlet holes, 23.8 cu. in.	12
W1DB75-5X	3/4" trade size, 5 outlet holes, 23.8 cu. in.	12
W1DB100-5X	1" trade size, 5 outlet holes, 23.8 cu. in.	12

TWO-GANG STANDARD BOXES | 2" DEEP

CATALOG NO.	DESCRIPTION	PKG. QTY.
 W2B50-3	1/2" trade size, 3 outlet holes, 30.5 cu. in.	12
 W2B75-3	3/4" trade size, 3 outlet holes, 30.5 cu. in.	12
 W2B100-3	1" trade size, 3 outlet holes, 30.5 cu. in.	12
 W2B50-4	1/2" trade size, 4 outlet holes, 30.5 cu. in.	12
 W2B75-4	3/4" trade size, 4 outlet holes, 30.5 cu. in.	12
 W2B100-4	1" trade size, 4 outlet holes, 30.5 cu. in.	12
 W2B50-5	1/2" trade size, 5 outlet holes, 30.5 cu. in.	12
W2B75-5	3/4" trade size, 5 outlet holes, 30.5 cu. in.	12
W2B50-5X	1/2" trade size, 5 outlet holes, 30.5 cu. in.	12
W2B75-5X	3/4" trade size, 5 outlet holes, 30.5 cu. in.	12
W2B100-5X	1" trade size, 4 outlet holes, 30.5 cu. in.	12
W2B50-6X	1/2" trade size, 6 outlet holes, 30.5 cu. in.	12
W2B75-6X	3/4" trade size, 6 outlet holes, 30.5 cu. in.	12
W2B50-7	1/2" trade size, 7 outlet holes, 30.5 cu. in.	12
W2B75-7	3/4" trade size, 7 outlet holes, 30.5 cu. in.	12
W2B50-7X	1/2" trade size, 7 outlet holes, 30.5 cu. in.	12
W2B75-7X	3/4" trade size, 7 outlet holes, 30.5 cu. in.	12
W2B50-9	1/2" trade size, 9 outlet holes, 30.5 cu. in.	12
W2B75-9	3/4" trade size, 9 outlet holes, 30.5 cu. in.	12

TWO-GANG DEVICE COVERS

CATALOG NO.	DESCRIPTION	PKG. QTY.
 W2BC	2 GANG WEATHERPROOF BLANK COVE	25
W2BC-WH	2 GANG WEATHERPROOF BLANK COVE, white	25
W2BC-BRZ	2 GANG WEATHERPROOF BLANK COVE, bronze	25
W2C-2D	2 DUPLEX RECEPTACLES	12
W2BC-G	HEAVY DUTY GALVANIZED BLANK COVER	25
W2C-2G	2 GFCI RECEPTACLES	12
W2C-2S	2 SINGLE RECEPTACLES 1.406" DIAMETER	12
W2C-GD	1 GFCI & 1 DUPLEX RECEPTACLE	12
W2C-GS	1 GFCI & 1 SINGLE RECEPTACLE	12
W2C-SD	1 DUPLEX & 1 SINGLE RECEPTACLE 1.41" DIAMETER	12
W2C-SW	2 LEVERS + 2-15A SINGLE POLE SWITCHES -NOT INCLUDED	12
W2CL-P050	40-50A RECEPTACLE, 2.125" DIAMETER, LOCKABLE	12
W2CL-P060	60A RECEPTACLE, 2.468" DIAMETER, LOCKABLE	12
W2C-DH	OVER-SIZED DUPLEX, HORIZONTAL	12

SERVICE ENTRANCE CAPS

CATALOG NO.	DESCRIPTION	PKG. QTY.
 WC2-50	SERVICE ENTRANCE CAPS, DIE-CAS	15
WC2-75	SERVICE ENTRANCE CAPS, DIE-CAS	10
WC2-100	SERVICE ENTRANCE CAPS, DIE-CAS	7
WC2-125	SERVICE ENTRANCE CAPS, DIE-CAS	5
WC2-150	SERVICE ENTRANCE CAPS, DIE-CAS	4
WC2-200	SERVICE ENTRANCE CAPS, DIE-CAS	4
WC2-250	SERVICE ENTRANCE CAPS, DIE-CAS	1
WC2-300	SERVICE ENTRANCE CAPS, DIE-CAS	1
WC2-350	SERVICE ENTRANCE CAPS, DIE-CAS	1
WC2-400	SERVICE ENTRANCE CAPS, DIE-CAS	1

TWO-GANG DEEP BOXES | 2-5/8" DEEP

CATALOG NO.	DESCRIPTION	PKG. QTY.
 W2DB50-5	1/2" trade size, 5 outlet holes, 40.3 cu. in.	9
W2DB75-5	3/4" trade size, 5 outlet holes, 40.3 cu. in.	9
W2DB100-5	1" trade size, 5 outlet holes, 40.3 cu. in.	9
W2DB50-7X	1/2" trade size, 7 outlet holes, 40.3 cu. in.	9
W2DB75-7X	3/4" trade size, 7 outlet holes, 40.3 cu. in.	9
W2DB100-7X	1" trade size, 7 outlet holes, 40.3 cu. in.	9

TWO-GANG EXTENSION BOXES | 1-9/16" DEEP

CATALOG NO.	DESCRIPTION	PKG. QTY.
 W2XB50-6	1/2" trade size, 6 outlet holes, 15.0 cu. in.	9
W2XB75-6	3/4" trade size, 6 outlet holes, 15.0 cu. in.	9
W2XB50-8	1/2" trade size, 8 outlet holes, 15.0 cu. in.	9
W2XB75-8	3/4" trade size, 8 outlet holes, 15.0 cu. in.	9

THREE-GANG DEVICE COVER

CATALOG NO.	DESCRIPTION	PKG. QTY.
 W3BC	BLANK COVER	7
W3C-3D	3 DUPLEX RECEPTACLES	7
W3C-3G	3 GFCI RECEPTACLES	7
W3C-3S	3 SINGLE 1.41" DIAMETER RECEPTACLES	7

THREE-GANG DEEP BOXES | 2-5/8" DEEP

CATALOG NO.	DESCRIPTION	PKG. QTY.
 W3DB50-7	1/2" trade size, 7 outlet holes, 54.0 cu. in.	10
W3DB75-7	3/4" trade size, 7 outlet holes, 54.0 cu. in.	10
W3DB100-7	1" trade size, 7 outlet holes, 54.0 cu. in.	10

ROUND EXTENSION BOXES | 4" DEEP

	CATALOG NO.	DESCRIPTION	PKG. QTY.
	WRB50-5	1/2" trade size, 5 outlet holes, 15.8 cu. in.	16
	WRB50-5-WH	1/2" trade size, 5 outlet holes, 15.8 cu. in., white	16
	WRB50-5-BRZ	1/2" trade size, 5 outlet holes, 15.8 cu. in., bronze	16
	WRB75-5	3/4" trade size, 5 outlet holes, 54.0 cu. in	16

ROUND COVERS | 4" DEEP

	CATALOG NO.	DESCRIPTION	PKG. QTY.
	WRC-1	1/2" trade size, 1 outlet holes	25
	WRC-1-WH	1/2" trade size, 1 outlet holes, white	25
	WRC-1-BRZ	1/2" trade size, 1 outlet holes, bronze	25
	WRC-2	1/2" trade size, 2 outlet holes	25
	WRC-2-WH	1/2" trade size, 2 outlet holes, white	25
	WRC-2-BRZ	1/2" trade size, 2 outlet holes, bronze	25
	WRC-3	1/2" trade size, 3 outlet holes	25
	WRC-3-WH	1/2" trade size, 3 outlet holes, white	25
	WRC-3-BRZ	1/2" trade size, 3 outlet holes, bronze	25
	W4RBC	4" round blank cover with gasket	50

ONE-GANG RECTANGULAR COVERS

	CATALOG NO.	DESCRIPTION	PKG. QTY.
	WRE-1	1/2" trade size, 1 outlet holes	25
	WRE-1-WH	1/2" trade size, 1 outlet holes, white	25
	WRE-1-BRZ	1/2" trade size, 1 outlet holes, bronze	25
	WRE-2	1/2" trade size, 2 outlet holes	25
	WRE-2-WH	1/2" trade size, 2 outlet holes, white	25
	WRE-2-BRZ	1/2" trade size, 2 outlet holes, bronze	25
	WRE-3	1/2" trade size, 3 outlet holes	25
	WRE-3-WH	1/2" trade size, 3 outlet holes, white	25
	WRE-3-BRZ	1/2" trade size, 3 outlet holes, bronze	25

ONE-GANG EXTENSION BOXES | 1-3/8" DEEP

	CATALOG NO.	DESCRIPTION	PKG. QTY.
	WXB50-4	1/2" trade size, 4 outlet holes, 9.5 cu. in.	12
	WXB75-4	3/4" trade size, 4 outlet holes, 9.5 cu. in.	12
	WXB50-6	1/2" trade size, 6 outlet holes, 9.5 cu. in	12
	WXB75-6	3/4" trade size, 6 outlet holes, 9.5 cu. in.	12

ONE-GANG FLANGED EXTENSION BOXES | 1-9/16" DEEP

	CATALOG NO.	DESCRIPTION	PKG. QTY.
	WXF50-2	1/2" trade size, 2 outlet holes, 13.5 cu. in.	10
	WXF75-2	3/4" trade size, 2 outlet holes, 13.5 cu. in.	10
	WXF50-4	1/2" trade size, 4 outlet holes, 13.5 cu. in.	10
	WXF75-4	3/4" trade size, 4 outlet holes, 13.5 cu. in.	10
	WXF50-6	1/2" trade size, 6 outlet holes, 13.5 cu. in.	10
	WXF75-6	3/4" trade size, 6 outlet holes, 13.5 cu. in	10

ONE-GANG FLANGED EXTENSION RING | 1" DEEP

	CATALOG NO.	DESCRIPTION	PKG. QTY.
	WXR-1	1 GANG W/P EXTENSION RING	24
	WXR-2	2 GANG W/P EXTENSION RING	12
	WXR50-4	4" ROUND W/P EXT. BOX 4 1/2" H	16
	WXR75-4	4" ROUND W/P EXT. BOX 4 3/4" H	16
	WRC-GASKET	Universal 1-gang foam gasket	25

THREADED CONDUIT BODIES | LB SERIES

	CATALOG NO.	TRADE SIZE	LENGTH	WIDTH	HEIGHT	PKG. QTY.
	LB-50CG	1/2"	4-5/16"	1-5/16"	2-11/32"	10
	LB-75CG	3/4"	5-3/32"	1-9/16"	2-5/8"	10
	LB-100CG	1"	5-29/32"	1-13/16"	3"	5
	LB-125CG	1-1/4"	7-13/16"	2-1/2"	3-3/4"	2
	LB-150CG	1-1/2"	7-13/16"	2-1/2"	3-3/4"	2
	LB-200CG	2"	10-1/16"	3-3/16"	4-3/4"	1
	LB-250CG	2-1/2"	12-13/16" 12-	4-1/2"	5-9/16"	1
	LB-300CG	3"	13/16"	4-1/2"	6-5/32"	1
	LB-400CG	4"	15-5/8"	5-9/16"	7-9/16"	1

THREADED CONDUIT BODIES | LL SERIES

	CATALOG NO.	TRADE SIZE	LENGTH	WIDTH	HEIGHT	PKG. QTY.
	LL-50CG	1/2"	4-5/16"	2-1/32"	1-5/8"	10
	LL-75CG	3/4"	5-3/32"	2-5/16"	1-7/8"	10
	LL-100CG	1"	5-29/32"	2-11/16"	2-1/8"	5
	LL-125CG	1-1/4"	7-13/16"	3-1/2"	2-3/4"	2
	LL-150CG	1-1/2"	7-13/16"	3-1/2"	2-3/4"	2
	LL-200CG	2"	10-1/16"	4-9/32"	3-5/8"	1
	LL-250CG	2-1/2"	12-13/16" 12-	5-7/8"	4-1/4"	1
	LL-300CG	3"	13/16"	5-7/8"	4-3/4"	1
	LL-400CG	4"	15-5/8"	7-21/32"	5-7/8"	1

THREADED CONDUIT BODIES | LR SERIES

	CATALOG NO.	TRADE SIZE	LENGTH	WIDTH	HEIGHT	PKG. QTY.
	LR-50CG	1/2"	4-5/16"	2-1/32"	1-5/8"	10
	LR-75CG	3/4"	5-3/32"	2-5/16"	1-7/8"	10
	LR-100CG	1"	5-29/32"	2-11/16"	2-1/8"	5
	LR-125CG	1-1/4"	7-13/16"	3-1/2"	2-3/4"	2
	LR-150CG	1-1/2"	7-13/16"	3-1/2"	2-3/4"	2
	LR-200CG	2"	10-1/16"	4-9/32"	3-5/8"	1
	LR-250CG	2-1/2"	12-13/16" 12-	5-7/8"	4-1/4"	1
	LR-300CG	3"	13/16"	5-7/8"	4-3/4"	1
	LR-400CG	4"	15-5/8"	7-21/32"	5-7/8"	1

THREADED CONDUIT BODIES | C SERIES

	CATALOG NO.	TRADE SIZE	LENGTH	WIDTH	HEIGHT	PKG. QTY.
	C-50CG	1/2"	4-11/16"	1-5/16"	1-5/8"	10
	C-75CG	3/4"	5-1/2"	1-9/16"	1-7/8"	10
	C-100CG	1"	6-7/16"	1-13/16"	2-1/8"	5
	C-125CG	1-1/4"	8-3/8"	2-1/2"	2-3/4"	2
	C-150CG	1-1/2"	8-3/8"	2-1/2"	2-3/4"	2
	C-200CG	2"	10-9/16"	3-3/16"	3-5/8"	1
	C-250CG	2-1/2"	13-1/2"	4-1/2"	4-1/4"	1
	C-300CG	3"	13-1/2"	4-1/2"	4-3/4"	1
	C-400CG	4"	16-5/16"	5-9/16"	5-7/8"	1

THREADED CONDUIT BODIES | T SERIES

	CATALOG NO.	TRADE SIZE	LENGTH	WIDTH	HEIGHT	PKG. QTY.
	T-50CG	1/2"	4-11/16"	2-1/32"	1-5/8"	10
	T-75CG	3/4"	5-1/2"	2-5/16"	1-7/8"	10
	T-100CG	1"	6-7/16"	2-11/16"	2-1/8"	5
	T-125CG	1-1/4"	8-3/8"	3-1/2"	2-3/4"	2
	T-150CG	1-1/2"	8-3/8"	3-1/2"	2-3/4"	2
	T-200CG	2"	10-9/16"	4-9/32"	3-5/8"	1
	T-250CG	2-1/2"	13-1/2"	5-7/8"	4-1/4"	1
	T-300CG	3"	13-1/2"	5-7/8"	4-3/4"	1
	T-350CG	3-1/2"	16-5/16"	7-21/32"	5-7/8"	1
	T-400CG	4"	16-5/16"	7-21/32"	5-7/8"	1

THREADED CONDUIT BODIES | SLB SERIES

	CATALOG NO.	TRADE SIZE	LENGTH	WIDTH	HEIGHT	PKG. QTY.
	SLB-50	1/2"	3-9/32"	1-3/8"	1-5/8"	20
	SLB-75	3/4"	3-19/32"	1-9/16"	1-27/32"	20
	SLB-100	1"	4-5/16"	1-31/32"	2-1/8"	10

COVERS & GASKETS FOR THREADED CONDUIT BODIES

	CATALOG NO.	TRADE SIZE	LENGTH	WIDTH	HEIGHT	PKG. QTY.
	CG-50	1/2"	3-7/8"	1-5/16"	-	100
	CG-75	3/4"	4-11/16"	1-9/16"	-	50
	CG-100	1	5-3/8"	1-3/4"	-	50
	CG-125/150	1-1/4" &	7-5/16"	2-1/2"	-	25
	CG-200	1-1/2"	9-1/2"	3-1/8"	-	10
	CG-250/300	2"	12-1/16"	4-7/16"	-	10
	CG-350/400	2-1/2"	15-1/16"	5/9/2016"	-	5

LAMP HOLDERS

	CATALOG NO.	DESCRIPTION	PKG. QTY.
	LH150-1	STANDARD WEATHERPROOF LAMP HOLDER	20
	LH150-1-BRZ	STANDARD WEATHERPROOF LAMP HOLDER, white	12
	LH150-1-WH	STANDARD WEATHERPROOF LAMP HOLDER, bronze	12
	LH150-GASKET	Silicon Gasket For LH150	20

LAMP HOLDERS

	CATALOG NO.	DESCRIPTION	PKG. QTY.
	PL-50	CLOSE-UP PLUG 1/2" - 50 PER BA	500 per bag
	PL-50-BRZ	CLOSE-UP PLUG 1/2" - 50 PER BA, BRONZE	500 per bag
	PL-50-WH	CLOSE-UP PLUG 1/2" - 50 PER BA, WHITE	500 per bag
	PL-75	CLOSE-UP PLUG 3/4" - 50 PER BA	500 per bag
	PL-100	CLOSE-UP PLUG 1" - 50 PER BAG	200 per bag

PORCELAIN LAMP HOLDERS

	CATALOG NO.	DESCRIPTION	PKG. QTY.
	M507CW-UL	E26, PORCELAIN LAMP HOLDER WITH PULL CHAIN, 4 TERMINAL SCREWS, 660W/250V RATING, WHITE	48

PLASTIC LAMP HOLDERS

	CATALOG NO.	DESCRIPTION	PKG. QTY.
	M507C-UL	E26, BAKELITE KEYLESS LAMP HOLDER WITH 2 TERMINAL SCREWS, 660W/250V RATING, WHITE	108
		E26, BAKELITE LAMP HOLDER WITH PULL CHAIN, 2 TERMINAL SCREWS, 660W/250V RATING, WHITE	108

ANGLE PLUG, GENERAL PURPOSE CORDS | 125V-13A, GRAY

	CATALOG NO.	DESCRIPTION	PKG. QTY.
	GPA3-2	SPT-2 16AWG/ 3 CONDUCTOR, ANGLE PLUG, NEMA 5-15P, 125V, GRAY, 3FT	100
	GPA6-2	SPT-2 16AWG/ 3 CONDUCTOR, ANGLE PLUG, NEMA 5-15P, 125V, GRAY, 6FT	100
	GPA8-2	SPT-2 16AWG/ 3 CONDUCTOR, ANGLE PLUG, NEMA 5-15P, 125V, GRAY, 8FT	100

STRAIGHT PLUG, GENERAL PURPOSE CORDS | 125V-13A, GRAY

CATALOG NO.	DESCRIPTION	PKG. QTY.
 GPS3-2	SPT-2 16AWG/ 3 CONDUCTOR, STRAIGHT PLUG, NEMA 5-15P, 125V, GRAY, 3FT	100
GPS6-2	SPT-2 16AWG/ 3 CONDUCTOR, STRAIGHT PLUG, NEMA 5-15P, 125V, GRAY, 6FT	100
GPS8-2	SPT-2 16AWG/ 3 CONDUCTOR, STRAIGHT PLUG, NEMA 5-15P, 125V, GRAY, 8FT	100

STRAIGHT PLUG WITH VINYL INSULATION

CATALOG NO.	DESCRIPTION
 EX123-100	Replacement Cords For Range Or Dryer
EX163-50	Replacement Cords For Range Or Dryer

DIRECTIONAL ARMORED GROUND CLAMP WITH STEEL SCREWS

CATALOG NO.	DESCRIPTION	PKG. QTY.
 MVP98	TRADE SIZE 1/2"- 1" WIRE SIZE 4-6-8	100

FEED-THROUGH ARMORED GROUND CLAMP WITH STEEL SCREWS

CATALOG NO.	DESCRIPTION	PKG. QTY.
 MVP99	TRADE SIZE 1/2"- 1" WIRE SIZE 4-6-8,	100

FEED-THROUGH ARMORED GROUND CLAMP WITH STEEL SCREWS

CATALOG NO.	DESCRIPTION	PKG. QTY.
 MVP94-50	1/2" FEED-THROUGH ARMORED GROUND CLAMP	100
MVP94-75	3/4" FEED-THROUGH ARMORED GROUND CLAMP	100

FEED-THROUGH ARMORED GROUND CLAMP WITH CABLE ADAPTOR

CATALOG NO.	DESCRIPTION	PKG. QTY.
 MVP99-360-1C	TRADE SIZE 1/2"- 1" WIRE SIZE 4-6-8, MASTER 80 WITH 1 ARMORED CABLE ADAPTOR	80
MVP99-360-2C	TRADE SIZE 1/2"- 1" WIRE SIZE 4-6-8, MASTER 80 WITH 2 ARMORED CABLE ADAPTOR	80

STEEL JACK CHAIN & FIXTURE HANGER

CATALOG NO.	DESCRIPTION
 CH-1212	Steel jack chain, 100ft., 12GA, (Meets weight requirements for Linear High Bays)
CH-1010	Steel jack chain, 100ft., 10GA
FH-S	Side mount Steel fixture hangers, 10GA
FH-E	End mount Steel fixture hangers, 10GA
LH-SCREW	Steel flat hanger screw with single hole, 1/4" x 3"

OCCUPANCY/VACANCY SENSORS

CATALOG NO.	DESCRIPTION
 YM183-W	Occupancy PIR Sensor, 180°, 30FT (720FT), 120V 800/1200W max, Single Pole, Neutral Req.
YM2108-W	Vacancy & Occupancy PIR Sensor, 180°, 30FT (720FT), 120V 800/1200W max, Single Pole, Neutral Req.
YM2108-T-W	Vacancy & Occupancy PIR Sensor, 180°, 25FT (600FT), 120V 600/1000W max, 3-Way, Neutral Req.

2 VERTICAL USB PORT 5V DC

CATALOG NO.	DESCRIPTION
 USB2-15TR-WH	15A Receptacle W/2 USB Ports
USB2-20TR-WH	20A Receptacle W/2 USB Ports

FINAL PRODUCTION DEALS

"WHILE SUPPLIES LAST"

LED ADJUSTABLE CUTOFF WALL PACK, 120-277V TYPE 2 LENS

Dark Bronze & White



CATALOG NO.	DESCRIPTION	REPLACEMENT RANGE	PKG. QTY.
LWA-120WW	120W 13700LM 3000K	300-400 MH	2
LWA-20CW-WH	20W 2200LM 5000K	70-100 MH	4
LWA-20WW-WH	20W 2000LM 3000K	70-100 MH	4
LWA-30CW-WH	30W 3200LM 5000K	100-125 MH	4
LWA-50CW-WH	50W 5200LM 5000K	150-200 MH	4
LWA-50WW-WH	50W 4900LM 3000K	150-200 MH	4

LED NON-CUTOFF WALL PACK WITH GLASS LENS, 120-277V

Dark Bronze



CATALOG NO.	DESCRIPTION	REPLACEMENT RANGE	PKG. QTY.
WML-30NW-SM	30W 3200LM 4000K W:8-1/2"	100-150 MH	4
WML-60CW	60W 6600LM 5000K W:13-1/4"	175-250 MH	1
WML-120WW-LG	120W 12000LM 3000K W:18-1/2"	320-400 MH	1

LED SMALL NON-CUTOFF WALL PACK WITH PHOTOCELL, 120V



CATALOG NO.	DESCRIPTION	REPLACEMENT RANGE	PKG. QTY.
LESW-12W-30K-P	12W 1225LM 3000K	50-70MH	6

LED CUTOFF WALL PACK, 120-277V



CATALOG NO.	DESCRIPTION	REPLACEMENT RANGE
LWP-22CW	22W 2000LM 5000K	50-100 MH
LWP-30CW	30W 2800LM 5000K	100-125 MH
LWP-80CW	80W 7900LM 5000K	320-400 MH

LED FLOOD LIGHTS, 120-277V



CATALOG NO.	DESCRIPTION	EQUIVALENCY	PKG. QTY.
LF-WH20-CW	20W 1800LM 5000K	70 MH	8

LF2 ARCHITECTURAL FLOOD LIGHTS, 120-277V



CATALOG NO.	DESCRIPTION	REPLACEMENT RANGE
LF2-10CW-TR	10W 942LM 5000K TRUNNION	90-100 MH
LF2-10WW-TR	10W 900LM 3000K TRUNNION	90-100 MH

12-VOLT AC/DC LED GARDEN LIGHT



CATALOG NO.	DESCRIPTION	PKG. QTY.
LF12-6NW	6W 450LM 4000K SPIKE INCL. 45° COB WITH ALUM REFLECTOR	50

HIGH-OUTPUT SECURITY LIGHTS with 240° PIR SENSOR, 120V, IP65, 120° BEAM ANGLE



CATALOG NO.	DESCRIPTION	EQUIVALENCY	PKG. QTY.
SLB-312-30K-P	3 X 12W 3 x 1050LM 3000K BRONZE	100 MH	8

Items displayed in this sheet will no longer be reproduced.

FINAL PRODUCTION DEALS

"WHILE SUPPLIES LAST"

LED FLOOD LIGHTS SERIES LF3 WITH BOTTOM YOKE (Incl.) & other MOUNTING OPTIONS (SEE BELOW)



CATALOG NO.	DESCRIPTION	REPLACEMENT RANGE
 LF3-80WW-YK	80W 9600LM 3000K	150-250 MH
 LF3-150WW-YK	150W 15500LM 3000K	320-400 MH
LF3-220WW-YK	220W 22000LM 3000K	350-400 MH
LF3-300WW-YK	300W 30800LM 3000K	1000 MH





LED FLOOD LIGHTS LF3 SERIES w/ SLIP FITTER, 120-277V

Dark Bronze



CATALOG NO.	DESCRIPTION	REPLACEMENT RANGE
 LF3-80WW-SF	80W 9600LM 3000K	150-250 MH
LF3-220WW-SF	220W 22000LM 3000K	350-400 MH
LF3-300WW-SF	300W 30800LM 3000K	1000 MH

MOUNTING ACCESSORIES FOR LF3 SERIES

CATALOG NO.	DESCRIPTION	PKG. QTY.
 LF3-EXTARM	STRAIGHT EXTENSION ARM FOR SHOE BOX APPLICATION, W/ K/O TO INSTALL PC OR SENSOR (LF3-80-300)	6
 LF3-STR	STREET LIGHT ARM 6" LONG WITH 20" WIRE AND STRAIN RELIEF CONNECTOR (LF3-80-300)	6
 LF3-SF	ADJUSTABLE SLIP FITTER FOR POLE MOUNT 2" -2-1/2", W/ K/O TO INSTALL PC OR SENSOR (LF3-80-300)	6
 LF3-PK	Photocell kit for LF3-80w, 100W, 150W Field Installed	

LED BULLET FLOOD LIGHTS w/ 1/2" KNUCKLE (1st Gen.)



CATALOG NO.	DESCRIPTION	REPLACEMENT RANGE	PKG. QTY.
 FLD-12WW-WH	12W 800LM 3000K WHITE	100 PAR	6
FLD-30CW-WH	30W 2500LM 5000K WHITE	70-100 MH	6
FLD-30WW-WH	30W 2450LM 3000K WHITE	70-100 MH	6
FLD-30CW-GRN	30W 2500LM 5000K GREEN	70-100 MH	6



LED PUCK LIGHTS 120V INTERNAL DRIVERS Surface/Recess

6Ft. Power Cord with In-Line switch



CATALOG NO.	DESCRIPTION	PKG. QTY.
 PL12ADJ-30K-BK	4.5W 250LM 3000K PLASTIC WHITE 1LIGHT	50
PL12ADJ-40K-BK	4.5W 250LM 4000K PLASTIC BRUSHED NICKEL 1LIGHT	50
PL12ADJ-50K-BK	4.5W 250LM 5000K PLASTIC BLACK 1LIGHT	50

EXTENSION CORD

CATALOG NO.	DESCRIPTION
 EX143-25	SJTW 14Awg/3C, 25 Ft, 13A, 125V, Outside Extension Cord, 10 Pcs/Ctn
EX143-50	SJTW 14Awg/3C, 50 Ft, 13A, 125V, Outside Extension Cord, 8 Pcs/Ctn
 EXL143-50	SJTW 14Awg/3C, 50 Ft, 15A, 125V, Blue Outdoor Extension Cord, Lighted Plug, 6 Pcs/Ctn
EXL123-50	SJTW 3C/12Awg, 50 Ft, 15A, 125V, Blue Outdoor Extension Cord, Lighted Plug, 4 Pcs/Ctn

STRAIGHT ANGLE PLUG WITH THICK VINYL INSULATION

CATALOG NO.	DESCRIPTION
 DRY4	HEAVY-DUTY STRAIN RELIEF PROTECTS CORD RESULTING IN LONGER CORD LIFE
DRY5	HEAVY-DUTY STRAIN RELIEF PROTECTS CORD RESULTING IN LONGER CORD LIFE

Items displayed in this sheet will no longer be reproduced.

NEED ADDITIONAL SERVICES?

REVIEW THE BELOW LIST OF SERVICES OFFERED BY WESTGATE

Optional Add-Ons:

PART#	SERVICE DESCRIPTION	2023 Terms
/SR-EXTW-3YR	3 years Additional Warranty	Request A Quote
/SR-STRG-14D	Additional 14days Storage	Request A Quote
/SR-STRG-30D	Additional 30days Storage	Request A Quote
/SR-EXPED-LTL	Expedited Pallet Delivery	Request A Quote
/SR-SIGN-PKG	Signature Required For FedEx/UPS Delivery	Request A Quote

Manadatory Charges:

PART#	SERVICE DESCRIPTION	2023 Terms
/SR-RESI-D	Residential Pallet Delivery fee	Request A Quote
/SR-LIFT-G	Lift Gate fee	Request A Quote
/SR-REDELIVERY	Truck Re-delivery Fee	Request A Quote
/SR-WAIT-T	Wait Fee At The Delivery Location	Request A Quote

WESTGATE

THE FUTURE IS HERE... AND IT'S QUITE BRIGHT!



877.805.2252



877.809.2252

www.WESTGATEMFG.COM

PO. Hotline: orders@westgatemfg.com

RGA: RMA@westgatemfg.com



PRICES SUBJECT TO CHANGE WITHOUT NOTICE