T8 SERIES COMMERCIAL INDOOR LIGHTING

WESTGATE
THE FUTURE IS HERE...AND IT'S QUITE BRIGHT!

T8-EZ6-GS-4FT-15W-30K-F
T8-EZ6-GS-4FT-15W-35K-F
T8-EZ6-GS-4FT-15W-40K-F
T8-EZ6-GS-4FT-15W-50K-F

NEW GEN. - TYPE A + B (DOUBLE UL) 2FT. 3FT. & 4FT. LED T8-EZ6 GLASS LAMPS,

Customer Name:

Project Name:

Note: | Type:

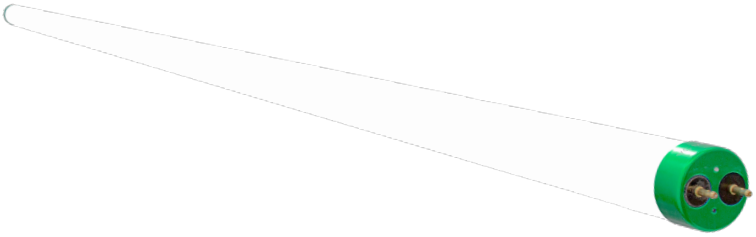

T8 Tube switches from fluorescent tubes to LED,giving more cost efficiency by providing the same amount of lumen output with less energy consumption. The LED tube offers a soft and bright light distribution.

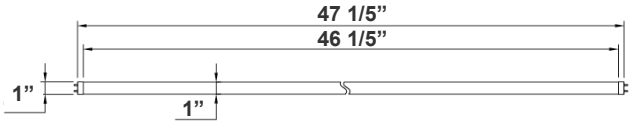

47 1/5”(L) X 1” (D)

Features

- Type A + B (Dual UL)
- Type A: With Existing Ballast - UL No. E366061
- Type B: Ballast Override (AC Direct), Connect One End or Both Ends (Dual Function) - UL No. E342884
- 5-Year Warranty
- Frosted Lens

Technical Specifications

Electrical:

- Voltage: 120-277V; 50/60Hz AC
- Power Factor: >0.90
- THD: <20%
- Wattage: 15W
- Efficacy: 120 LPW

Mechanical:

- Base Type: G13
- Frosted Lens
- Ambient Operating Temperature: -13ºF to 113ºF
- IP Rating: IP20 (Indoor)

Lighting:

- Dimming: Non Dimmable
- Total Lumens: 1800LM
- Color Temperatures: 3000K/3500K/4000K/5000K
- Color Rendering Index: CRI ≥ 80
- Beam Angle: 120°
- Rated life: 50,000 hrs

Applications:

- Direct Fit 4 T8 LED tubes do not burn out easily and provide bright and even lighting to schools, office spaces, retail stores and storage rooms.

Other Models:

- 15W | 1800LM | T8-EZ6-GS-4FT-15W-30K-C
- 15W | 1800LM | T8-EZ6-GS-4FT-15W-35K-C
- 15W | 1800LM | T8-EZ6-GS-4FT-15W-40K-C
- 15W | 1800LM | T8-EZ6-GS-4FT-15W-50K-C

Phone: (877) 805-2252 | Fax: (877) 805-2252
www.westgatemfg.com | www.westgatecontrols.co

WG-Z9-Z3-2Z

Photometrics: T8-EZ6-GS-4FT-15W

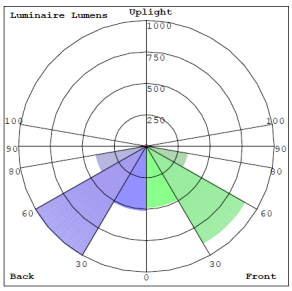

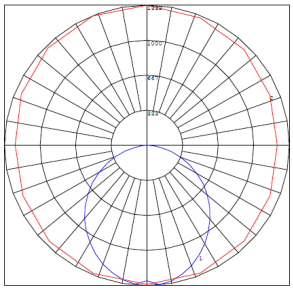

BUG Rating: B2-U2-G1

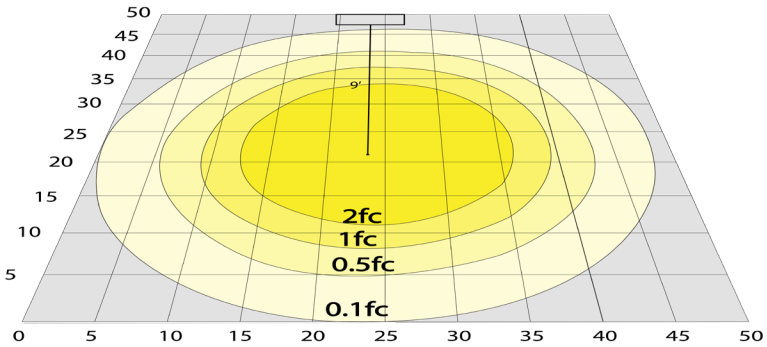

Area 50'x 50' Mounting Height: 9'

Other Views:

Close-up View

Front View

Socket View

Performance Table: T8-EZ6-GS-4FT-15W

MODEL NO.	Wattage	Voltage	Lumens	Color Temp.	BUG Rating	LPW
T8-EZ6-GS-4FT-15W-30K-F	15W	120-277V	1800LM	3000K	B2-U2-G1	120
T8-EZ6-GS-4FT-15W-35K-F	15W	120-277V	1800LM	3500K	B2-U2-G1	120
T8-EZ6-GS-4FT-15W-40K-F	15W	120-277V	1800LM	4000K	B2-U2-G1	120
T8-EZ6-GS-4FT-15W-50K-F	15W	120-277V	1800LM	5000K	B2-U2-G1	120

Sample Ordering

Model		Material		Size		Watt		Color Temp.		Lens Type
T8	-	EZ6	-	GS	-	4FT	-	15W	-		-	F

30K = 3000K
35K = 3500K
40K = 4000K
50K = 5000K

Example:

1. T8-EZ6-GS-4FT-15W-30K-F (FOR 15W 3000K T8 4FT TUBE LAMP 120-277V)

WIRING DIAGRAM:

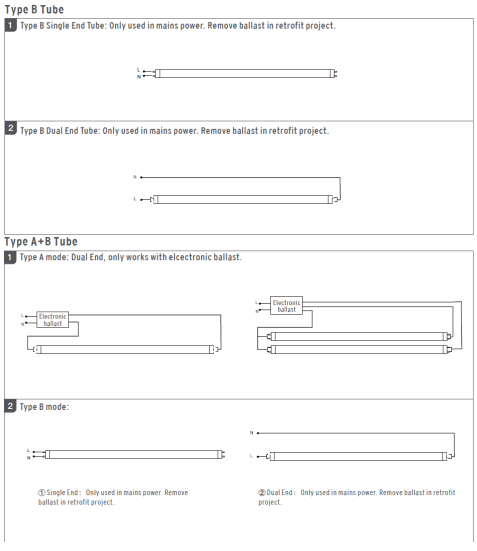

Other Models: T8-EZ6-GS-4FT-15W-C (Clear Model)

Close-up View

Front View

Socket View