LWPMAX SERIES

LED OUTDOOR LIGHTING

WESTGATE
THE FUTURE IS HERE...AND IT'S QUITE BRIGHT!

LWPMAX-MD-80-120W-MCTPB-P
LWPMAX-MD-80-120W-MCTPB-P-BK
LWPMAX-MD-80-120W-MCTPB-P-SIL

MAX-FEATURE CUT-OFF WALL PACK

MCTP Multi Color Temperature & Multi Power/Wattage (Selectable)

Customer Name:

Project Name:

Note: | Type:

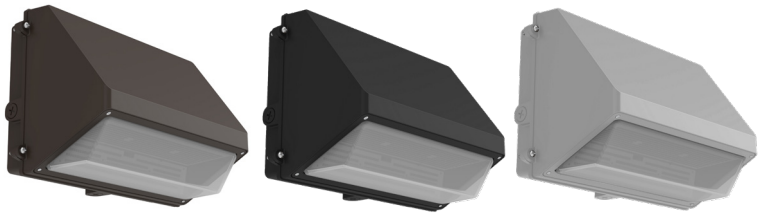

Avail. Finishes:



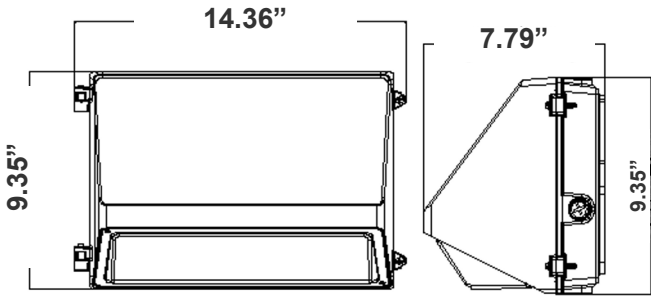

14.36”(W) x 9.35”(H) x 7.79”(D)

A durable and energy-efficient outdoor lighting solution, designed with a cutoff lens to minimize glare and light pollution. Ideal for enhancing security and visibility in commercial, industrial, and residential applications while maintaining compliance with dark-sky regulations.

Features

- ADC12 Aluminum Heat Sink, Outdoor Powder Coating
- Multi Color Temperature & Multi Power/Wattage (Switches are inside fixture)
- Adjustable throw (Narrow, Medium & Wide)
- Prismatic Borosilicate Glass Lens
- Photocell included

Technical Specifications

Electrical:

- Input Wattage: 80W/100W/120W
- Input Voltage: 120-277V AC 50/60Hz
- Input current: 0.6A
- Power factor: >0.9
- Efficacy: 135 LPW

Mechanical:

- ADC12 Aluminum Heat Sink, Outdoor Powder Coating
- Photocell included
- Lens: Prismatic Borosilicate Glass Lens
- Same Footprint as Traditional HID Wall Packs
- Four 1/2” Hubs: 1 top. 1 on Each Side, 1 Rear
- Mounting: Wall Mounting
- Operating Temperature: -40°F ~ 122°F
- IP rating: IP65, Wet Locations
- 7-Year Warranty

Lighting:

- Multi Color Temperature & Multi Power/Wattage (Switches are inside fixture)
- Dimming: 0-10V Dimming
- Multi Power & CCT (Switches are inside fixture)
- Adjustable throw (Narrow, Medium & Wide)
- Total Lumens: 16200LM Max.
- Color Temperature: 3000K/4000K/5000K
- CRI: >70
- Lifespan: 70000 Hrs.

Applications:

- Entrance lighting,courtyard lighting;
- Industrial lighting,Outdoor landscape lighting;
- Building,The hotel;
- Wall lighting area and so on.

c UL us LISTED | IP65 | WET LOCATION

Phone: (877) 805-2252 | Fax: (877) 805-2252
www.westgatemfg.com |

WG-05122025

Photometrics: LWPMAX-MD-80-120W-MCTPB-P

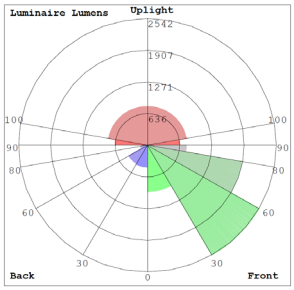

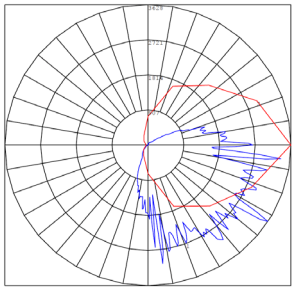

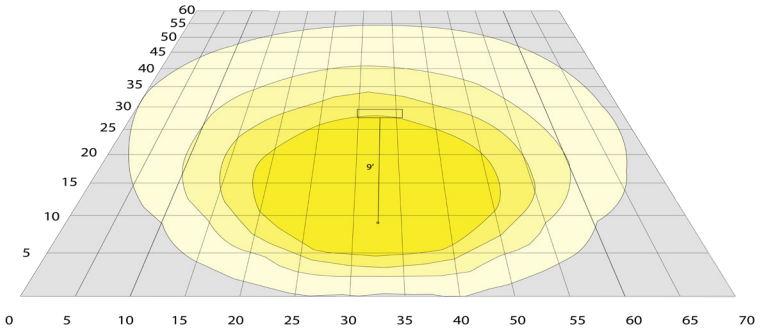

BUG Rating: B2-U3-G3

Area 60'x 65' Mounting Height: 9'

Other Views:

Bronze:



Side View



Front View



Back View

Black:



Side View



Front View



Back View

Silver:



Side View



Front View



Back View

Performance Table: LWPMAX-MD-80-120W-MCTPB-P

MODEL NO.	Wattage	Voltage	Lumens	Color Temp.	BUG Rating	LPW
LWPMAX-MD-80-120W-MCTPB-P LWPMAX-MD-80-120W-MCTPB-P-BK LWPMAX-MD-80-120W-MCTPB-P-SIL	800W 100W 120W	120-277V	10800LM 13500LM 16200LM	3000K 4000K 5000K	B2-U3-G3	135

Sample Ordering

Model	Size	Min. Watt	Max. Watt	Watt/Color Temp.	Photocell	Finish
LWPMAX	MD	80	120W	MCTPB	P	

Blank = Bronze
BK = Black
SIL = Silver

Factory-Installed Options:

Blank = No Option For Accessories
OPT-EM-WMX-MD = EXTERNAL EMERGENCY BACKUP BATTERY
OPT-WP-4B0V = CHANGE VOLTAGE
OPT-SEN-3MRLV-5 = PROGRAMMABLE MICROWAVE (BI-LEVEL FOR 80W & UP)
OPT-TRS-T20 = TAMPER RESISTANT SCREW
OPT-CLR-85(BK/GR/SR/WH) = COLOR PAINT
WEC-8RC = REMOTE CONTROL

FACTORY-INSTALLED OPTIONS:



OPT-EM-WMX-MD



WEC-8RC





OPT-SEN-3MRLV-5

Narrow



Medium



Wide

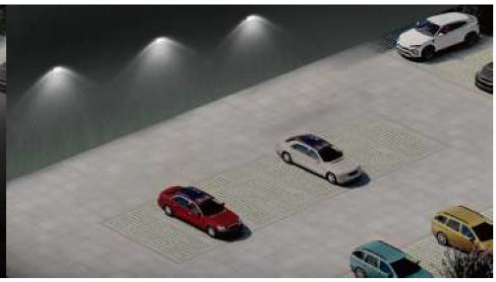

COLOR CHART: * Choose from one of our Premium Colors with no set-up fee.

Gloss:



SILVER METALLIC
70 GLOSS
T357-GR105



SILVER METALLIC
30 GLOSS
T353-GR06



DARK RED 90
GLOSS
P009-RD02



INTERNATIONAL
ORANGE 90
GLOSS
T009-OG26



SAFETY ORANGE
90 GLOSS
T009-OG01



YELLOW 90
GLOSS
T009-YL14



YELLOW 90
GLOSS
T009-YL01

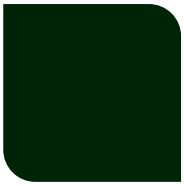

TRAFFIC GREEN
70 GLOSS
T007-GN16

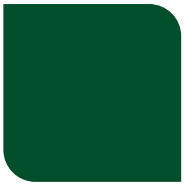

GREEN 70 GLOSS
T007-GN13



GREEN 60 GLOSS
C006-GN03



BLUE 90 GLOSS
T009-BL01



DARK BLUE 80
GLOSS
T008-BL20



RAL 8028 TERRA
BROWN 90 GLOSS
C209-BR358

Hammer:

WHITE HAMMER
T013-WH09



BEIGE HAMMER
T013-BG38



GREY HAMMER
C013-GR08



SILVER
HAMMERTONE
T064-GR05



BLACK HAMMER
T013-BK62



RED HAMMER
T013-RD15



GREEN HAMMER
T013-GN220

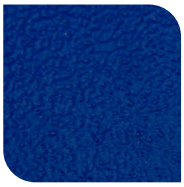

BLUE HAMMER
T013-BL468



BRONZE HAMMER
T012-BR161

Texture:

WHITE TEXTURE
C031-WH120



FLINT GRAY
TEXTURE
T243-GR522



BLACK TEXTURE
C241-BK109



RED TEXTURE
T241-RD129



BLUE TEXTURE
C241-BL544



OIL RUBBED
BRONZE TEXTURE
T291-BR251

Vein:



BLACK/WHITE
VEIN
T075-WH34



SILVER VEIN
T375-BK26



COPPER VEIN
EXTERIOR
T075-BK211



GOLD VEIN
T375-BK10



COPPER VEIN
T375-BK07