LF4MAX SERIES Outdoor Lighting

WESTGATE
THE FUTURE IS HERE...AND IT'S QUITE BRIGHT!

LF4MAX-LG-75-150 W-MCTPB-P
LF4MAX-LG-75-150 W-MCTPB-P-BK
LF4MAX-LG-75-150 W-MCTPB-P-WH

LF4MAX SPEC SIGNATURE MAXIMUM-FEATURE ROUND-BACK FLOOD LIGHT

MCTP Multi Color Temperature & Multi Power/Wattage (Selectable)

Customer Name:

Project Name:

Note: | Type:



Avail Finish:



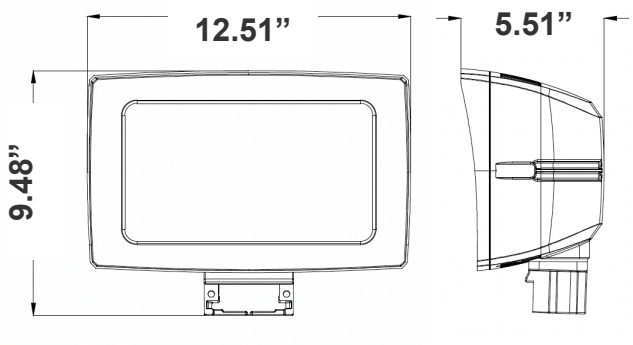

Round-back floodlight with U-bracket offering full control of beam angle, CCT, wattage, and photocell. Model MTP4 arriving this season.

12.51”(W) x 9.48”(H) x 5.51”(D)

Features

- 7-Year Warranty
- Multi-CCT & Multi-Power - The Switches are on the Bottom of the Fixture

Technical Specifications

Electrical:

- Voltage: 120~277VAC/50~60 Hz
- Wattage: 75W/100W/150W
- Power Factor: >0.9
- Efficacy: 140LPW

Mechanical:

- Housing: Die-cast Aluminum Housing with Powder Coat Finish
- Photocell Included (With Disconnect Switch)
- 6KV Lightning Surge Protection
- Cord Type: 6’ SJTW 18/3 AWG cable
- Operating Temperature: -40°F to 104°F
- Suitable for Wet Locations
- Effective projected areas (EPA’s) are:
  Front = 0.38 square feet
  Side = 0.30 square feet
  Face = 1.05 square feet
- IP Rating: IP65
- 7-Year Warranty

Lighting:

- Dimming: 0~10V Dimmable
- Multi-CCT & Multi-Power - The Switches are on the Bottom of the Fixture
- Total Lumens: 21000LM
- Color Temperature: 3000K/4000K/5000K
- Color Rendering Index: ≥ 70
- Adjustable Beam Angle: 135°x125°/120°x120°/
- 90°x90°
- 70,000 Hours Rated Life

Applications:

- Ideal for general site lighting, alleys, loading docks, doorway, pathway and parking areas.
- Replace existing HID flood lights/ wall packs

Phone: (877) 805-2252 | Fax: (877) 805-2252
www.westgatemfg.com |

WG-01072025

Photometrics: LF4MAX-LG-75-150 W-MCTPB-P

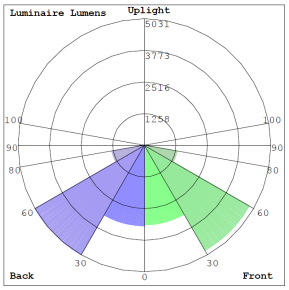

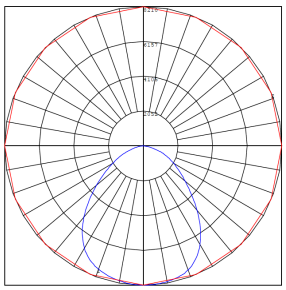

BUG Rating: B4-U0-G1

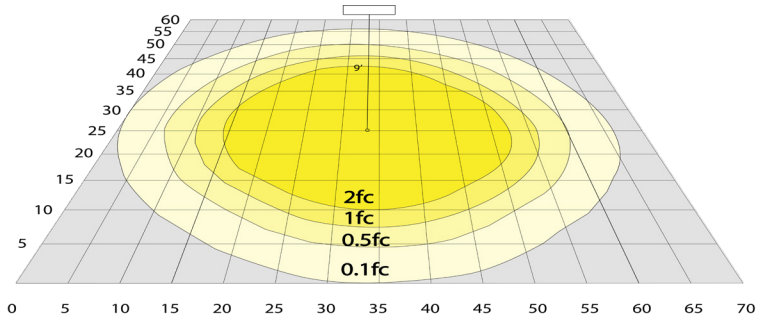

Area 60'x 70' Mounting Height: 20'

Other Views:

Bronze:



Side View



Front View

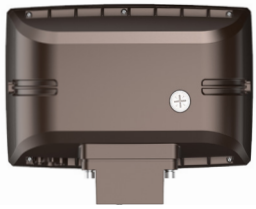

Back View

Black:



Side View



Front View



Back View

White:



Side View



Front View



Back View

Performance Table: LF4MAX-LG-75-150 W-MCTPB-P

MODEL NO.	Wattage	Voltage	Lumens	Color Temp.	BUG Rating	LPW
LF4MAX-LG-75-150 W-MCTPB-P LF4MAX-LG-75-150 W-MCTPB-P-BK LF4MAX-LG-75-150 W-MCTPB-P-WH	75W 100W 150W	120~277V	10500LM 14000LM 21000LM	3000K 4000K 5000K	B4-U0-G1	140

Sample Ordering

Model	Size	Min.Wattage	Max.Wattage	Color Temp.	Photocell	Finishes
LF4MAX	LG	75	150W	MCTPB	P	

Blank = Bronze
BK = Black
WH = White

WESTGATE

Phone: (877) 805-2252 | Fax: (877) 805-2252
www.westgatemfg.com |

Mounting Options:



LFX-ASA
Adjustable Straight Arm
3 1/3" x 7 7/8"



LFX-ASA-BK
Adjustable Straight Arm
3 1/3" x 7 7/8"

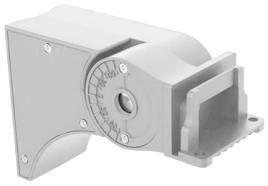

LFX-ASA-WH
Adjustable Straight Arm
3 1/3" x 7 7/8"

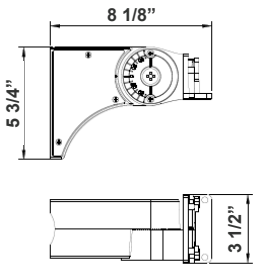

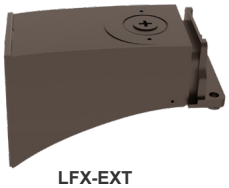

LFX-EXT
Straight Arm
3 1/3" x 6 3/4" x 4 3/8"

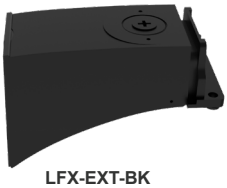

LFX-EXT-BK
Straight Arm
3 1/3" x 6 3/4" x 4 3/8"

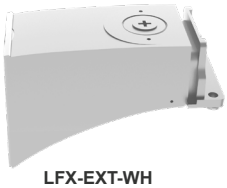

LFX-EXT-WH
Straight Arm
3 1/3" x 6 3/4" x 4 3/8"

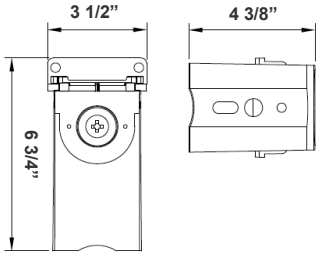



LFX-SF
Slip Fitter
3 1/3" x 7 7/8"
For 2-3/8" OD Pole/Pipe



LFX-SF-BK
Slip Fitter
3 1/3" x 7 7/8"
For 2-3/8" OD Pole/Pipe



LFX-SF-WH
Slip Fitter
3 1/3" x 7 7/8"
For 2-3/8" OD Pole/Pipe

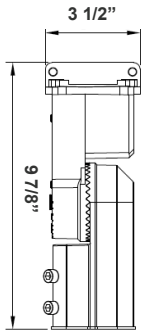



LFX-YK
Yoke
5 3/4" x 6" x 2"



LFX-YK-BK
Yoke
5 3/4" x 6" x 2"

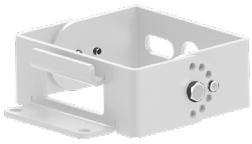

LFX-YK-WH
Yoke
5 3/4" x 6" x 2"

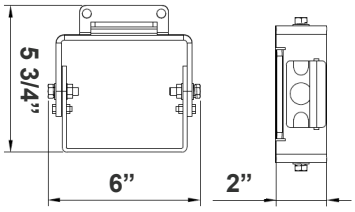

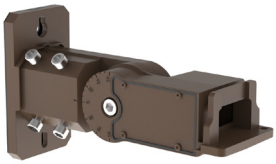

LFX-SF + LFX-PASF
Pole Adapter for Slip Fitter
6 1/8" x 3 1/4" x 3"

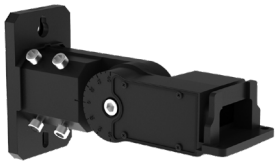

LFX-SF-BK + LFX-PASF-BK
Pole Adapter for Slip Fitter 6 1/8"
x 3 1/4" x 3"

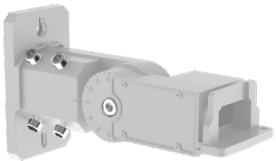

LFX-SF-WH + LFX-PASF-WH
Pole Adapter for Slip Fitter 6 1/8"
x 3 1/4" x 3"

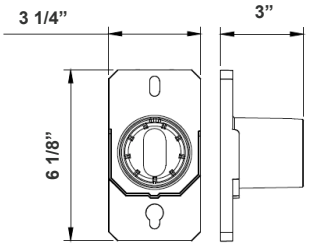

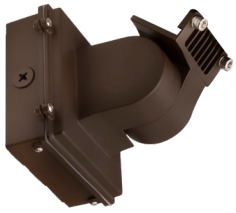

LFX-AWB
Adjustable Wall Junction Box
7 1/8" x 6 5/8" x 5 3/4"

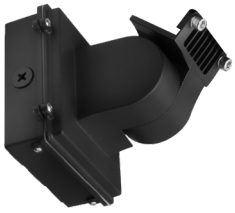

LFX-AWB-BK
Adjustable Wall Junction Box
7 1/8" x 6 5/8" x 5 3/4"

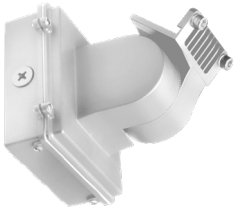

LFX-AWB-WH
Adjustable Wall Junction Box
7 1/8" x 6 5/8" x 5 3/4"

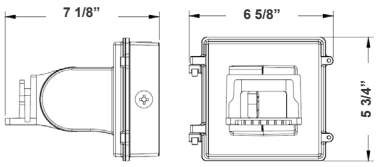

WESTGATE
Phone: (877) 805-2252 | Fax: (877) 805-2252
www.westgatemfg.com |