CMC SERIES COMMERCIAL INDOOR LIGHTING

WESTGATE
THE FUTURE IS HERE...AND IT'S QUITE BRIGHT!

CMC9-MCTP-D-WH
CMC9-MCTP-D-BK

MCTP Multi Color Temperature & Multi Power/Wattage (Selectable)







Shown with Suspended Cables (Not Incl.)

Avail Finish:



9'' Cylinder, Pendant & Ceiling Cylinder Light, Aluminum Cylinder, Clear Glass Lens

Customer Name:

Project Name:

Note: | Type:

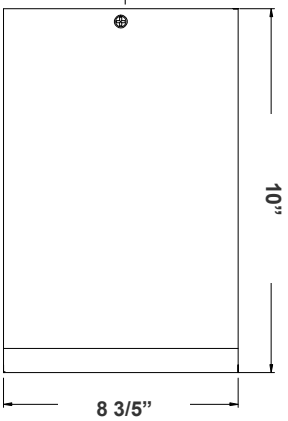

10" (H) X 8 3/5" (W)

Features

- Multi CCT: Selectable Multi-CCT & Power Switches on the back of the fixture
- 5-Year Warranty
- Aluminum Base and Glass Lens

Technical Specifications

Electrical:

- Voltage: 120-277V
- Power Factor: >0.90
- THD: <20%
- Wattage: 60W/70W/80W
- Efficacy: 80 LPW

Mechanical:

- Aluminum Housing & Glass Lens
- Frosted Glass Lens Accessory Available
- EM Backup Option with the Extension Cylinder
- Swivel Rod Kit for Suspended Mounting Available
- Black or White Trim Accessories Available
- Ambient Operating Temperature: -13ºF to 113ºF
- IP Rating: IP40 suitable for damp locations
- 5-Year Warranty

Lighting:

- Multi CCT: Selectable Multi-CCT & Power Switches on the back of the fixture
- Dimming: 0-10V Dimming
- Total Lumens: 6400LM Max.
- Color Temperatures: 3000K/4000K/5000K
- Color Rendering Index: CRI ≥ 80
- Beam Angle: 60°
- Rated life: 50,000 hrs

Applications:

- 9'' Cylinder, Pendant & Ceiling Cylinder Light, Aluminum Cylinder, Clear Glass Lens

Other Models:

- 15W | 1125LM | CMC4-MCTP-DD-WH
- 15W | 1125LM | CMC4-MCTP-DD-BK
- 35W | 2625LM | CMC6-MCTP-D-WH
- 35W | 2625LM | CMC6-MCTP-D-BK

Phone: (877) 805-2252 | Fax: (877) 805-2252
www.westgatemfg.com

Other Views:

BLACK/BLACK:


Side View

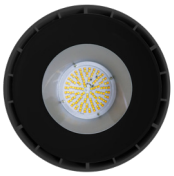
Lens View


Back View

BLACK/WHITE:


Side View


Lens View


Back View

WHITE/WHITE:


Side View


Lens View


Back View

WHITE/BLACK:


Side View

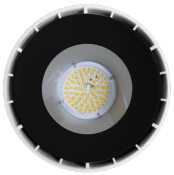
Lens View


Back View

Performance Table: CMC9-MCTP-D

MODEL NO.	Wattage	Voltage	Lumens	Color Temp.	LPW
CMC9-MCTP-D-WH	60W 70W 80W	120-277V	4800LM 5600LM 6400LM	3000K 4000K 5000K	80
CMC9-MCTP-D-BK					

Sample Ordering

Model	Color Temp.	Dimming	Housing
CMC9	MCTP	D	

WH = White
BK = Black

Accessories:

Blank = No Option For Accessories
CMC9-EC-BK = Decorative Extension Cylinder Black
CMC9-EC-WH = Decorative Extension Cylinder White
CMC9-FL = Frosted Glass lens
CMC9-CL = Clear Glass Lens
CMC9-REFL-BK = Inside-Black Reflector
CMC9-REFL-WH = Inside-White Reflector
CMC-SRK-218-5C-WH = Universal Swivel W/ Rod Kit, 18 Or 36 Inches, 5-Wire, White
CMC-SRK-218-5C-BK = Universal Swivel W/ Rod Kit, 18 Or 36 Inches, 5-Wire, Black
CMC-SRK-224-5C-WH= Universal Swivel W/ Rod Kit, 24 Or 48 Inches, 5-Wire, White
CMC-SRK-224-5C-BK= Universal Swivel W/ Rod Kit, 24 Or 48 Inches, 5-Wire, Black
CMC-SRK-340-5C-WH = Universal Swivel W/ Rod Kit, 40 Or 80 Or 120 Inches, 5-Wire. White
CMC-SRK-340-5C-BK = Universal Swivel W/ Rod Kit, 40 Or 80 Or 120 Inches, 5-Wire
CMC9-WPCK-BK CMC9 = Weatherproof Conversion Kit For Cord Or Down-Rod, Black
CMC9-WPCK-WH CMC9 = Weatherproof Conversion Kit For Cord Or Down-Rod, White

Factory-Installed Option:

Blank = No Option For Accessories
OPT-EM-CMC9-BK = Emergency Backup with Extension Cylinder Black
OPT-EM-CMC9-WH = Emergency Backup with Extension Cylinder White

ACCESSORIES:


CMC9-EC-BK

CMC9-EC-WH

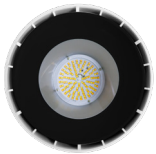
CMC9-REFL-BK


CMC9-REFL-WH

FACTORY-INSTALLED OPTION:


OPT-EM-CMC9

Phone: (877) 805-2252 | Fax: (877) 805-2252
www.westgatemfg.com