INSTALLATION INSTRUCTION MANUAL

LED FLOOD LIGHT, 120-277VAC

Rev A NOV 2021

Model number parameter list:

Item	Model	Input Voltage	Watt	Input Current （Max）	Maximum Weight
A	FLDX-SM-15W-xx-xx	120-277VAC	15W	0.2A	0.5kg
B	FLDX-MD-10-30W-xx-xx	120-277VAC	10/20/30W	0.32A	1.1kg

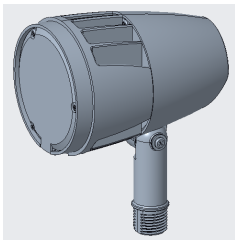

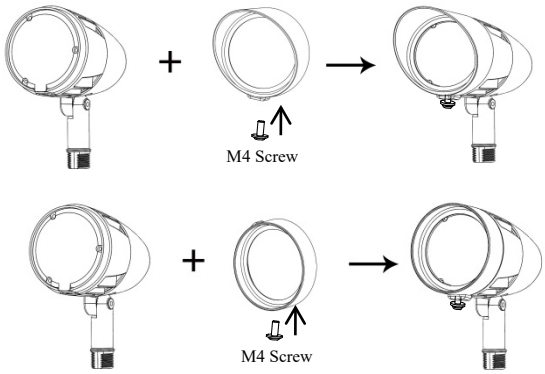

TLGLE15XYYZZ

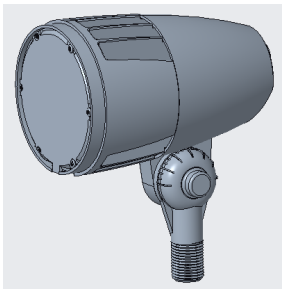

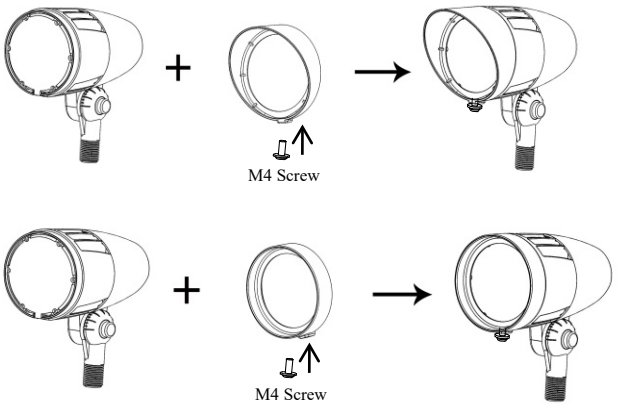

TLGLE30XYYZZ

1. Introduction

■ This LED Flood light uses the latest in solid state lighting technology for long life, low maintenance, and high efficiency.

Suitable for AC 120-277 VAC, 50 / 60 Hz .

■ Suitable for use in the following locations:

- Ambient Temp: -40°F~+104°F
- Wet Locations

Note: Save these instructions for future reference.

2. **Installation**

Warning:
To avoid the risk of fire, explosion, or electric shock, this product should be installed, inspected, and maintained by a qualified electrician only, in accordance with all applicable electrical codes.

Warning:
To avoid electric shock:
•Be certain electrical power is OFF before and during installation and maintenance.
•Luminaire must be connected to a wiring system with an equipment-grounding conductor.

Warning:
To avoid explosion:
•Make sure the supply voltage is the same as the rated luminaire voltage.
•Do not install where the marked operating temperatures exceed the ignition temperature of the hazardous atmosphere.
•Do not operate in ambient temperatures above those indicated on the luminaire nameplate.
•Keep lens tightly closed when in operation.

For supply connections use wire rated for at least 90°C

Installation Steps:

Refer to the following diagram when you install the fixture. Two installation methods, directly fix to the mounting surface or fix to a post with a knuckle.

1. Mounting with a knuckle

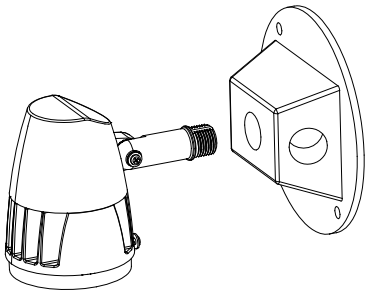

Secure service wire or conduit to the wiring compartment cover with 1/2" connector (not provided). Connect white fixture wire to white supply wire, black fixture wire to black supply wire. Use wire nuts, crimp-on lugs, or other approved devices to connect all wires, make sure connections are secure and that no loose wire strands are sticking out of connectors, Secure wiring compartment cover to fixture. With black and white connections inside the wiring compartment. Use UL and CUL Listed flexible steel waterproof conduit in trade sizes 1/2 and UL and CUL Listed Water-proof outlet box cove.

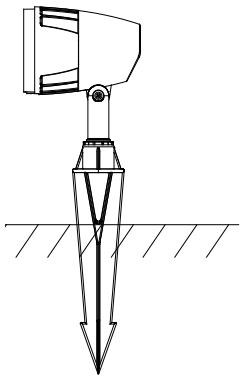

(Not provided)

1：Insert the brown cord through the plastic ground and through The side hole.

2：The ground is fixed and the lamp is rotated clockwise.

3：The power cord shall be reliably connected with the power cord respectively Pay attention to sealing and waterproof.

2.Function description of Wattage Tunable（**Only for FLDX 30W**）:

（1）If the luminaire is designed to be wattage tunable.Please unscrew the knob cap before using the watt selectable function. According to the watt selectable label shown in Fig. 1,please toggle the DIP switch 1,2,3 to select the corresponding watt. Screw the knob cap after using the watt selectable function.

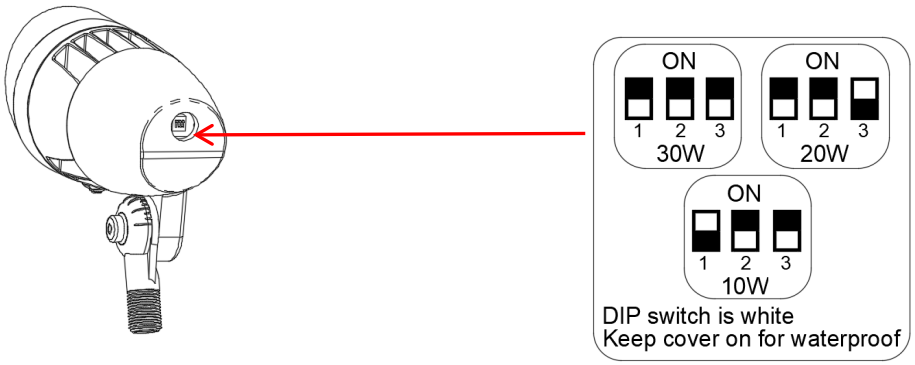

Fig. 1

After installation, please

- check whether the lighting fixture is firmly fixed.
- check whether wires are connected correctly.
- *At last, turn on the power, and check if the lighting fixture wo rks well. If not, please turn off the power and contact with local dealer.*

USER GUIDE

Westgate Smart

Download the Smart life App

Download on the App Store

GET IT ON Google Play

System Requirements
Minimum: IOS 9.3 or Android 4.4
- Dedicated 2.4GHz Wifi Network -

2

Go to the WIFI settings and connect your phone to your 2.4GHz WIFI network.

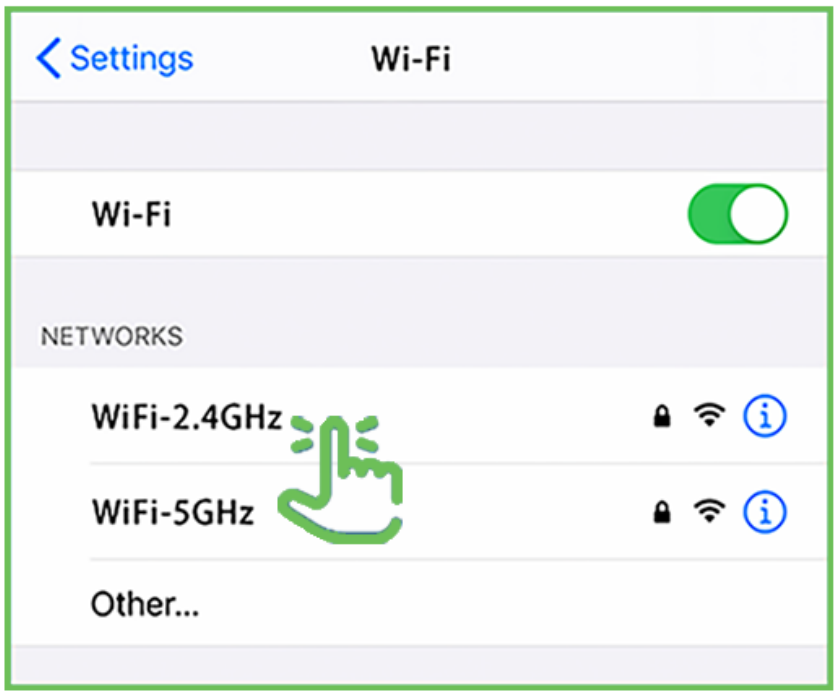



3

Launch the App and tap Register for new accounts or log in for existing accounts.

4

Enter Mobile Number or E-Mail address, then tap Continue.
(A verification code will be sent to your email or Mobile Number.)

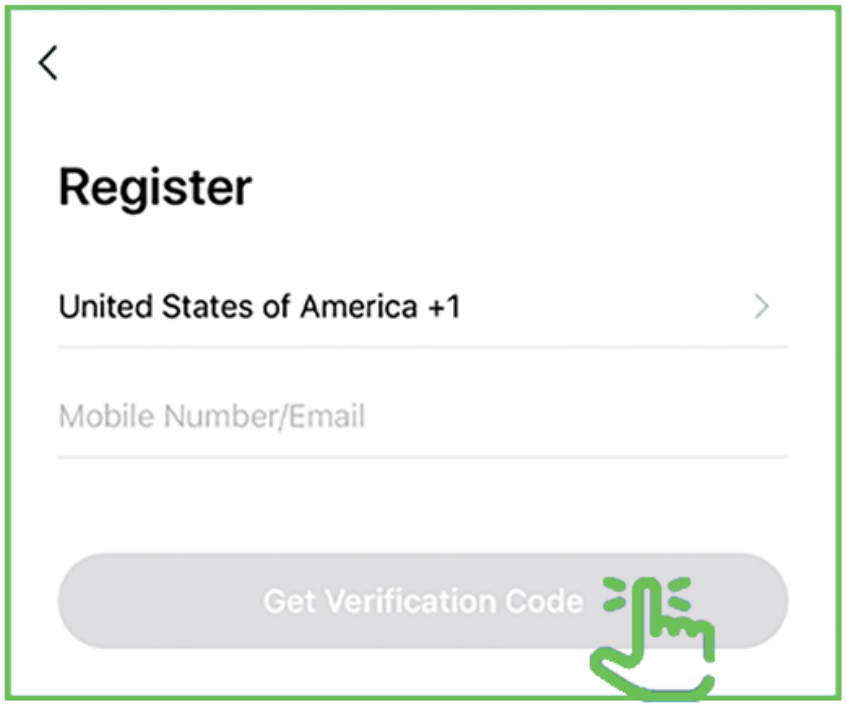

5 Create a Password then tap Done.

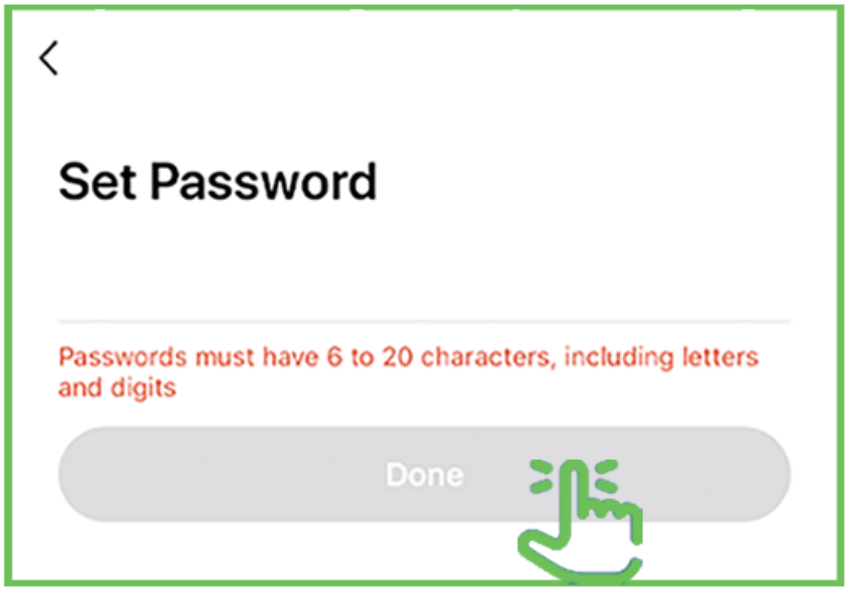

Adding WIFI Devices

6 Install and power On light(s) then tap Add Device.

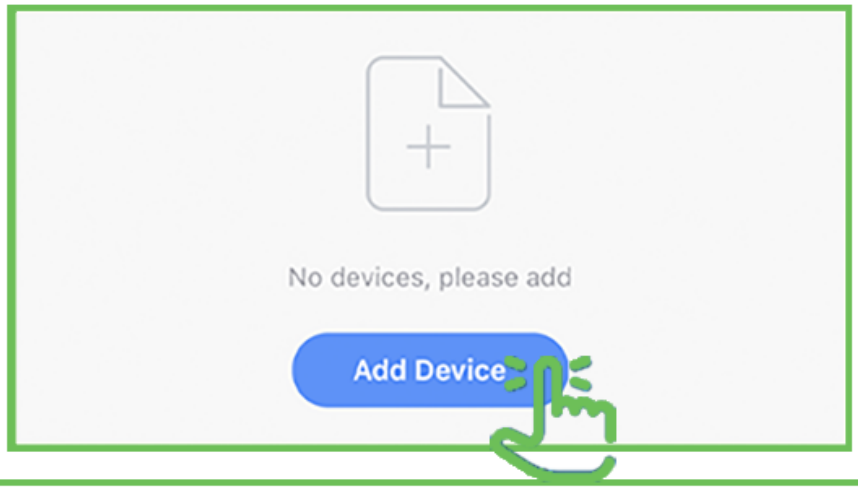

7 Make sure you are connected to a 2.4GHz WiFi Network, then tap Lighting and then tap Lighting device

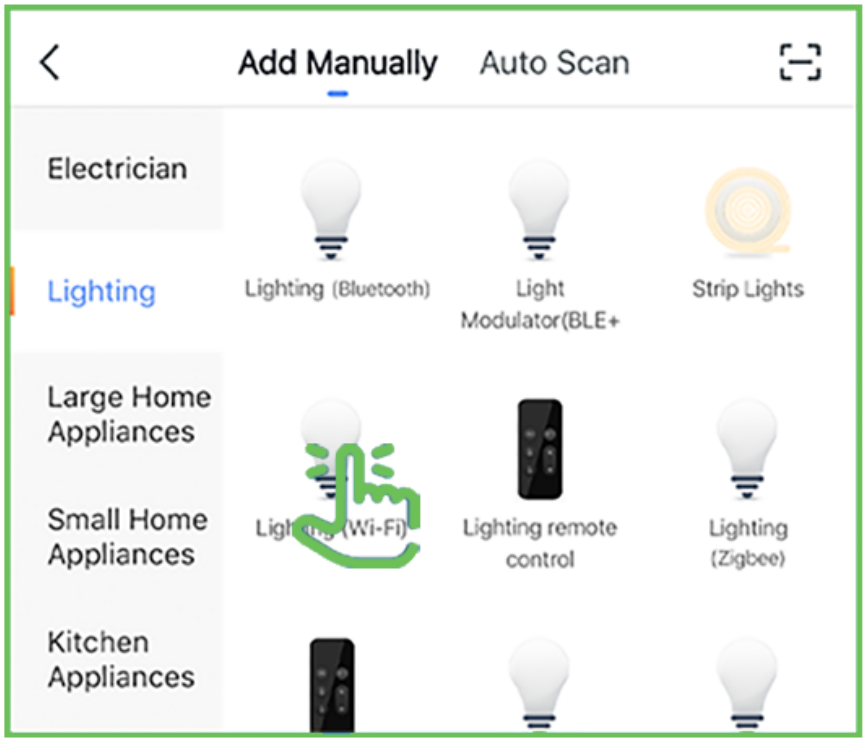

8

Power On the light(S) and make sure the light(S) is blinking, then tap Confirm.

NOTE: If the Lights are not blinking Press the middle button for 3 seconds

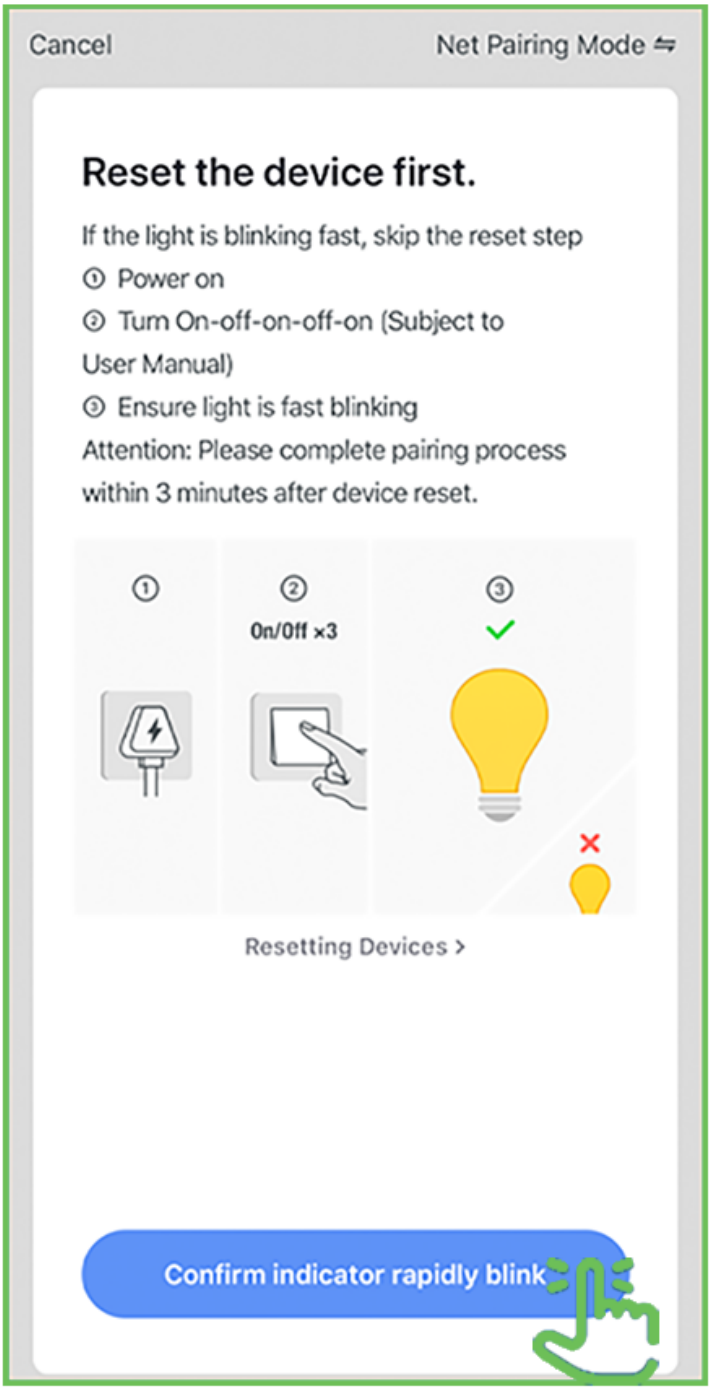

9

After confirming that you are on a

2.4GHz WiFI network,

tap Confirm

10 The status window will appear.
Wait untii it has completed.

NOTE: If unsuccessful,the"failed to Add" screen will apear.Quit the app and repeat the previous steps.



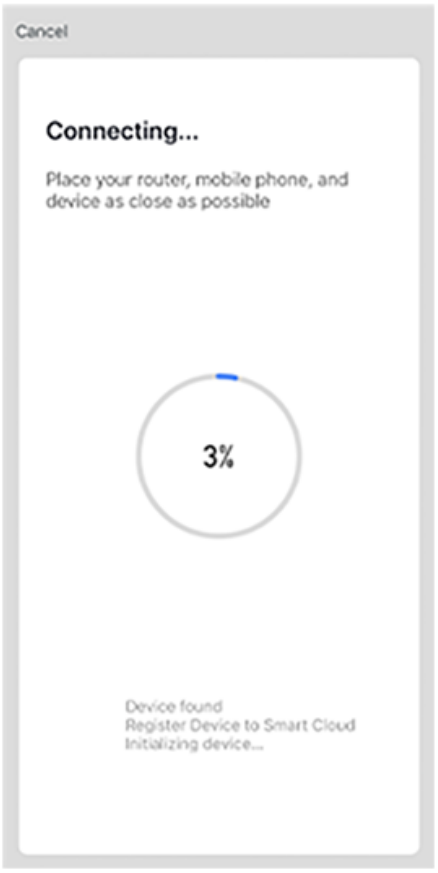

11

To rename the light, tap the Pen icon, enter the new name and tap Done.

The bulb(S) is now ready to be controlled with the Smart life App.

NOTE: Constant power to the light(S) is required at all times

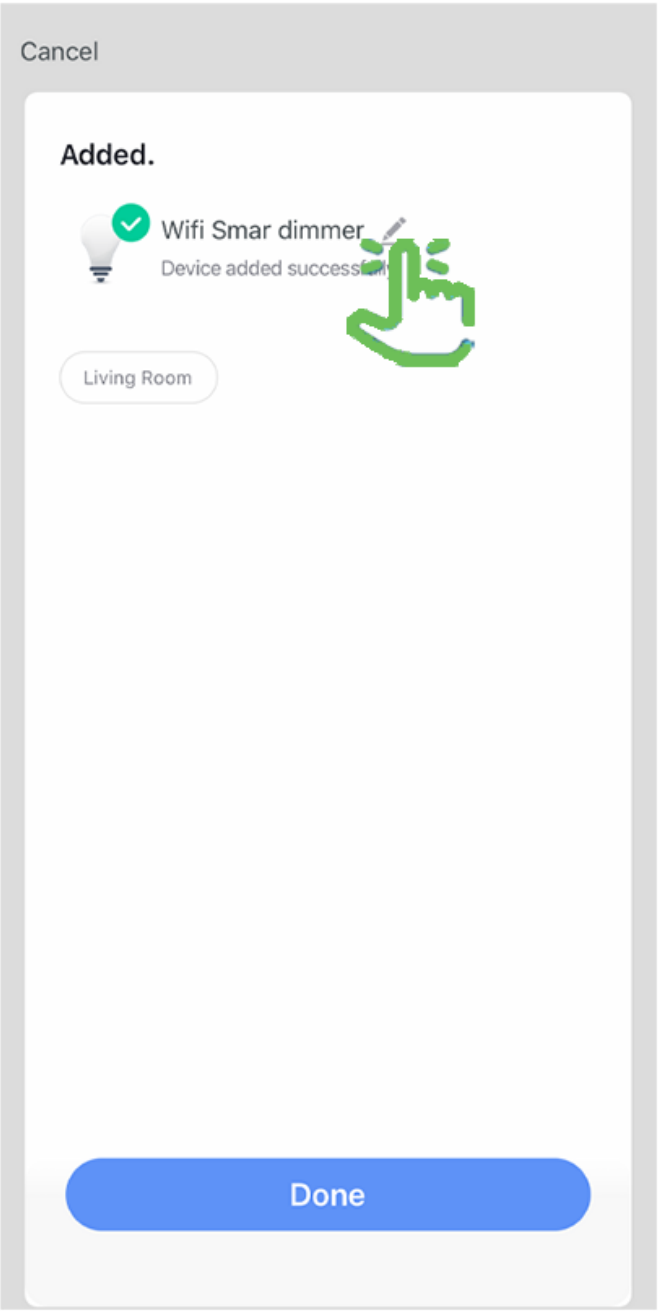

Adding Additional（Bluetooth） Devices

12 Tap the Plus(+) sign in the upper right-hand corner.

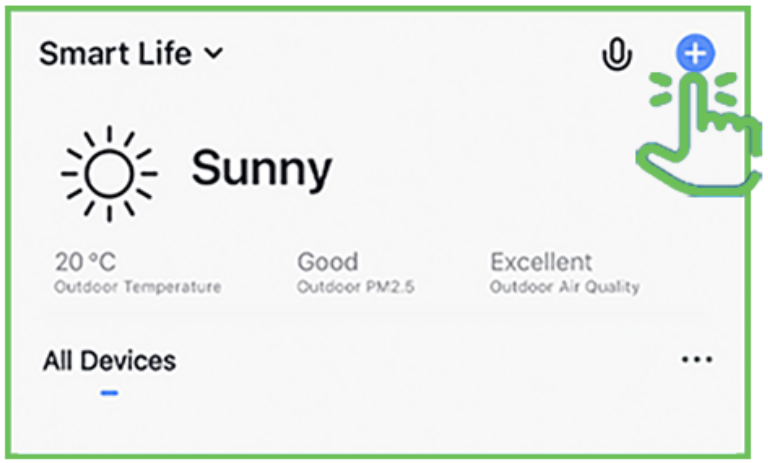

13 Make sure the bluetooth of your phone is on, tap lighting and then tap lighting（Bluetooth）device.

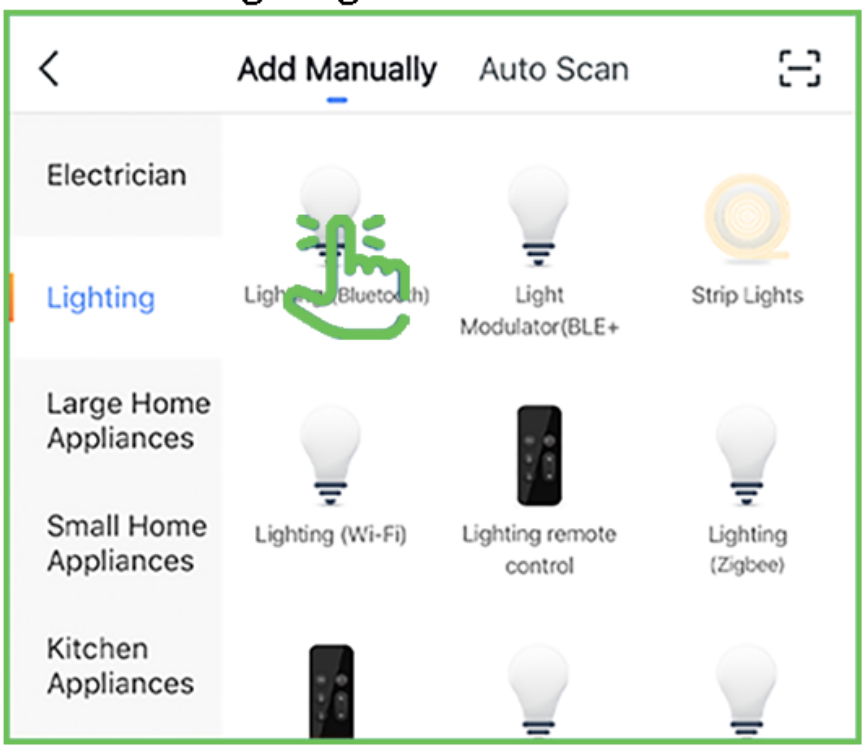

14

Power on the Lights and make sure the light(S) are blnking, then tap Confirm.

NOTE: If the Lights are not blinking press middle button for 3 seconds

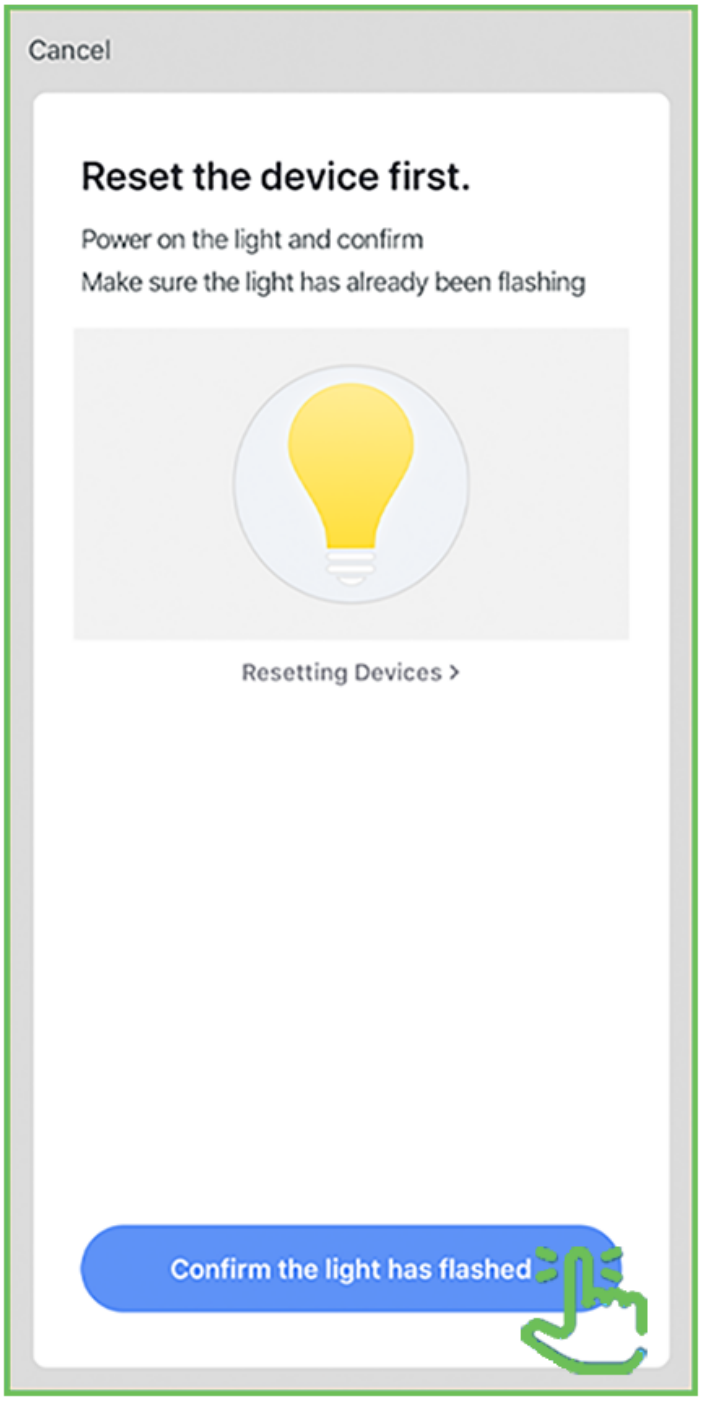

15

The status window will appear.

Wait until it has been completed

NOTE: If unsuccessful, the"failed to Add" screen will appear, Quit the app and repeat the previous steps.

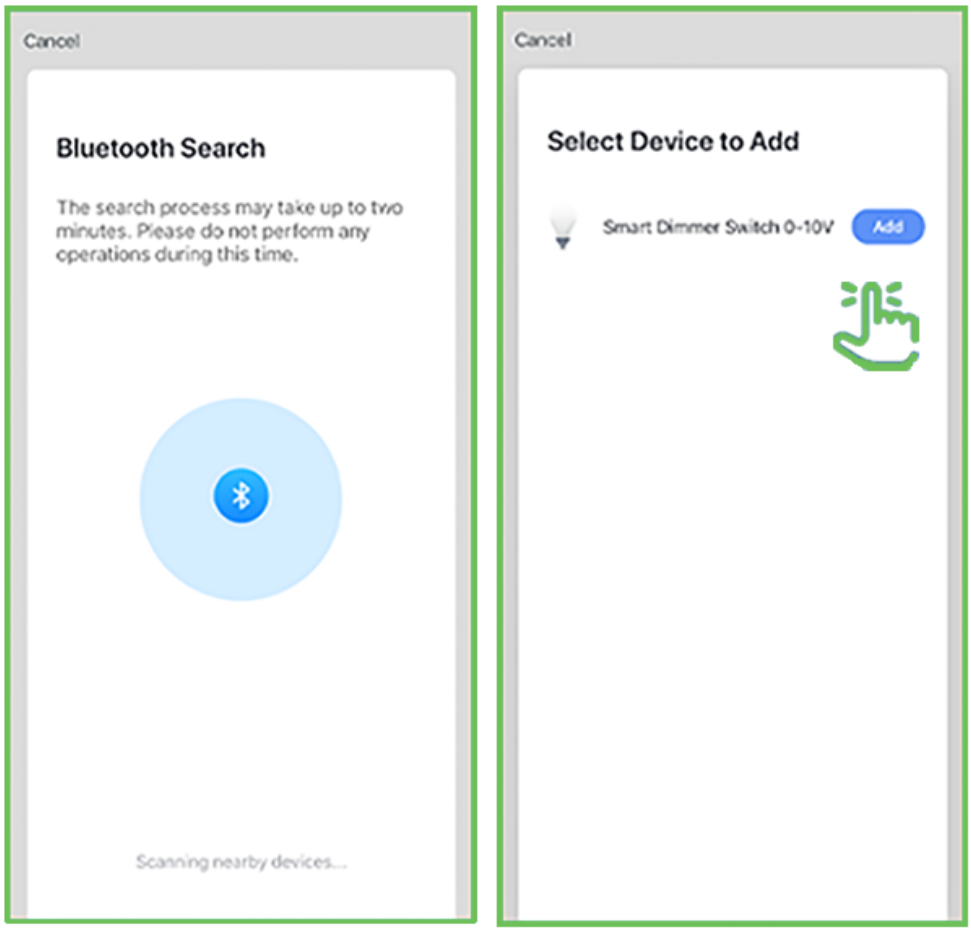

16

To rename the light, tap the Pen icon, enter the new name and tap Done.

The bulb(S) is now ready to be controlled with the Smart life App.

NOTE: Constant power to the bulb(S) is required at all times

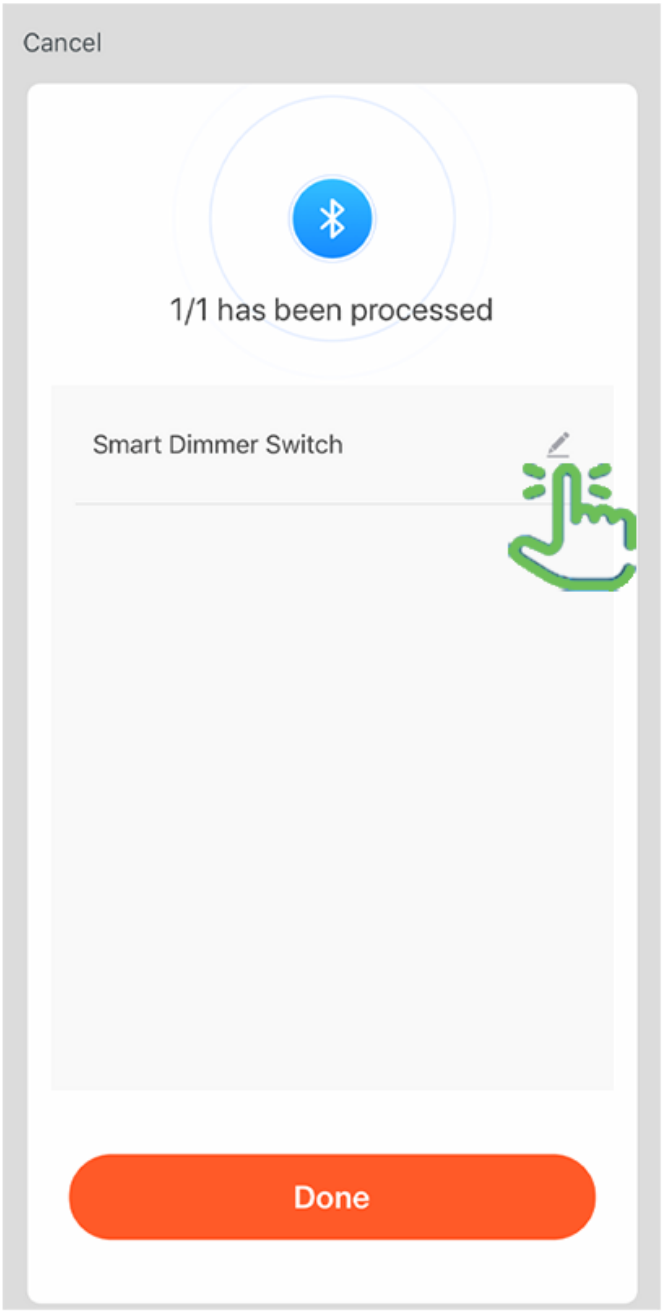

Features

17
Individual light On/off



18

Use the dimming bar to set the brightness level. from Bright(100)% to Dark(0%)

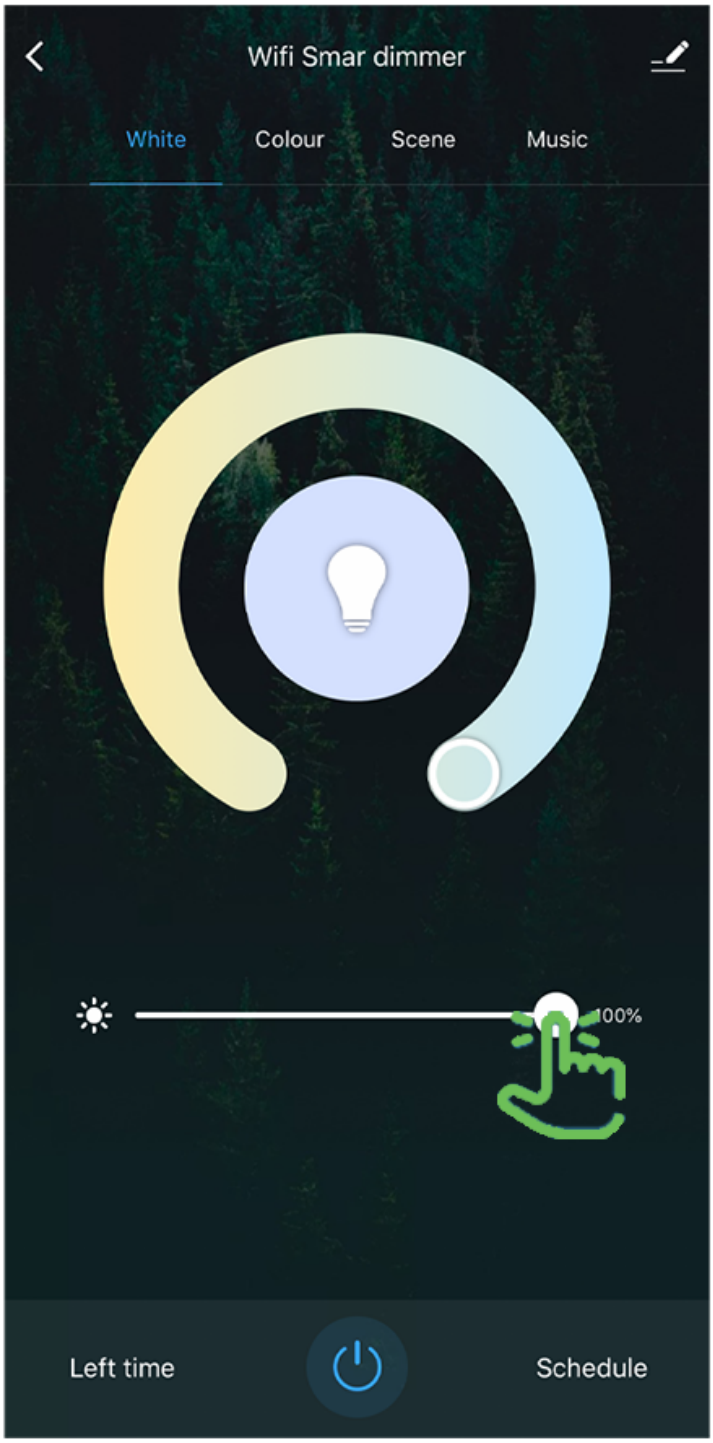

Tunable White

19 **Use the round slider to adjust color temperatures from Warm(2700K) to Cool(6500K)**

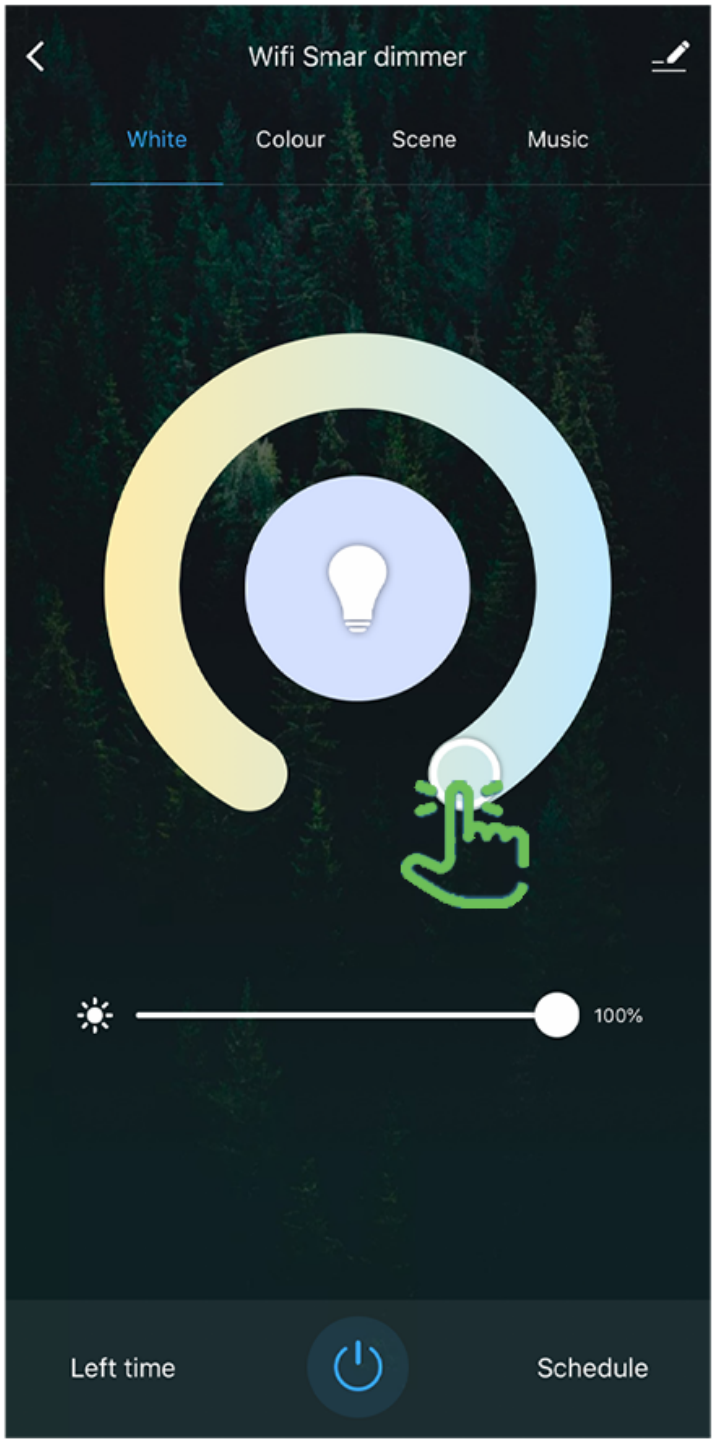

Color Changing

20

Tap on any part of the color picker to select the desired color

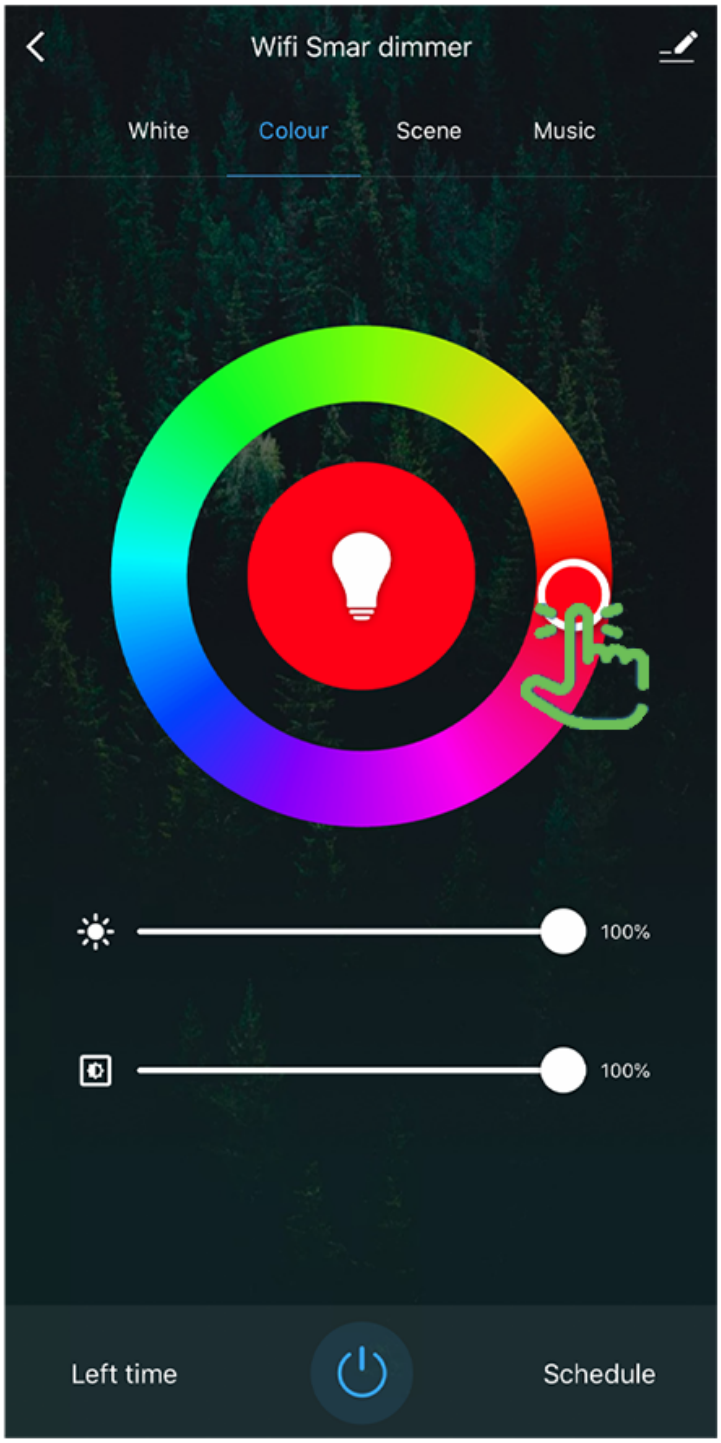

Schedule

21 **Tap on Schedule**



Tap Add



22

Choose a Start time（on）and end time (off)

to repeat on certain days of the week,tap Repeat

other wise the schedule will only occur once,then Sav

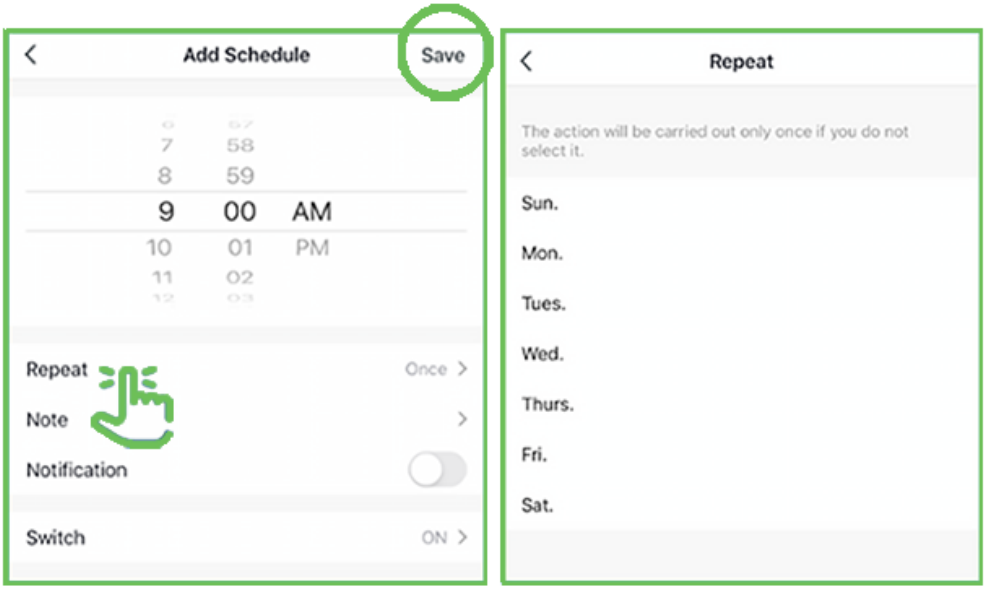

Scens

23

Tap **Scene**

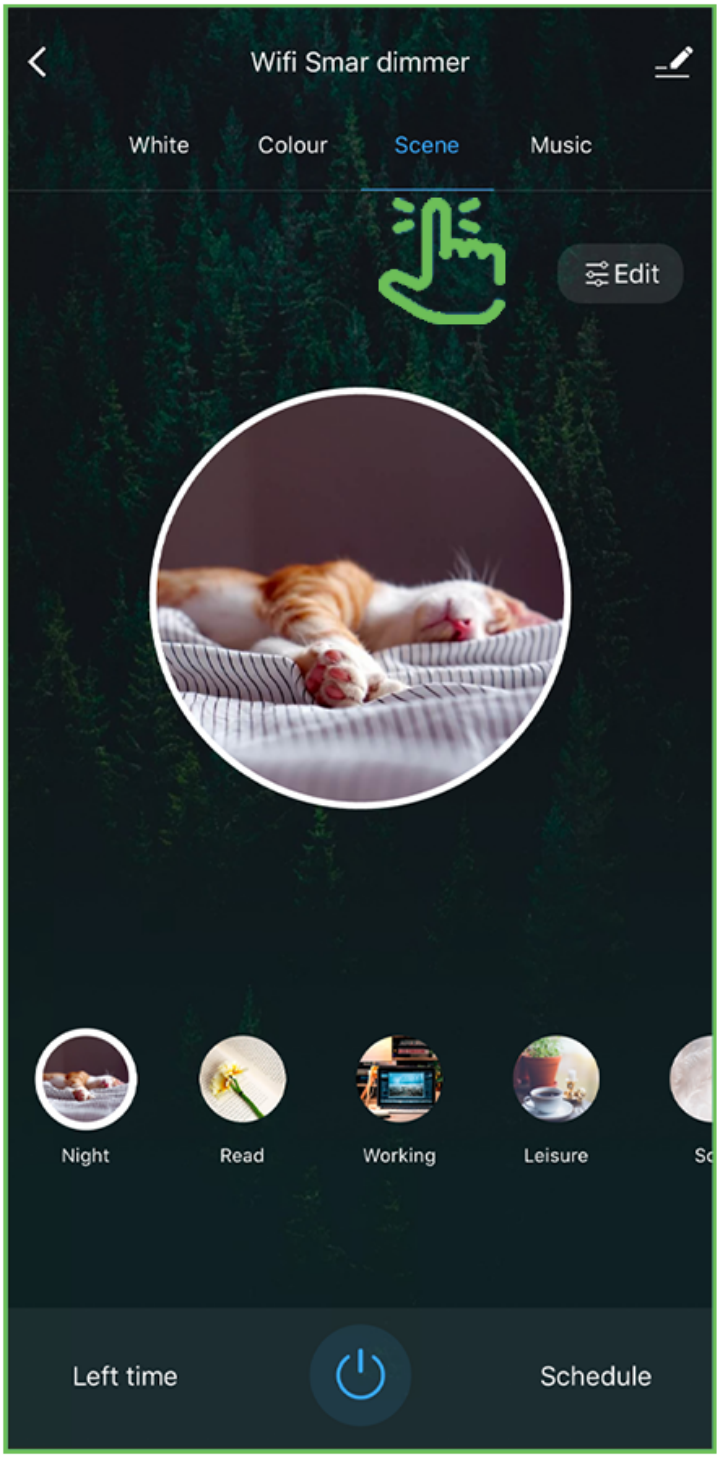

Schedule

21 **Tap on Schedule**



Tap Add



22

Choose a Start time（on）and end time (off)

to repeat on certain days of the week,tap Repeat

other wise the schedule will only occur once,then Sav

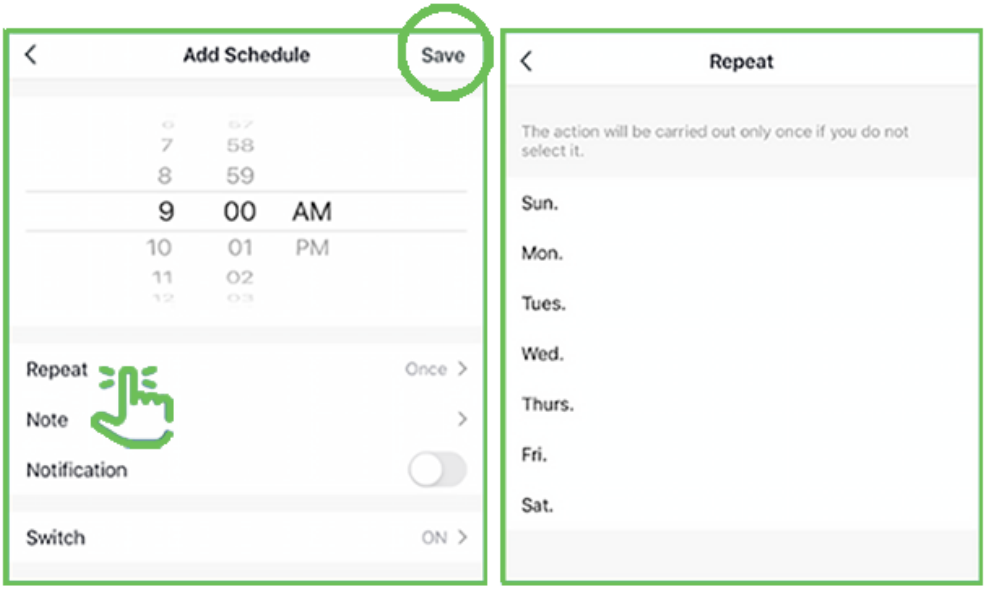

Scens

23

Tap **Scene**

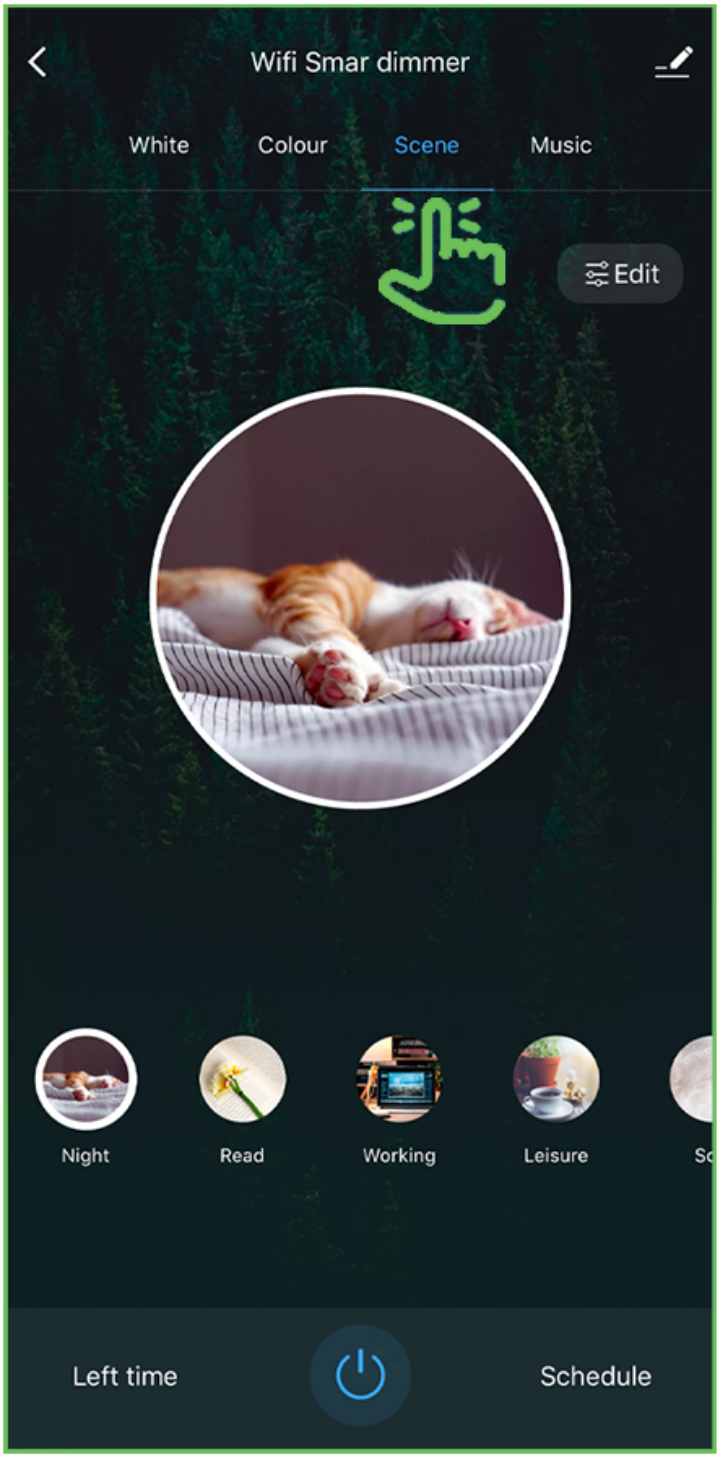

24

You can choose the scene you prefer.

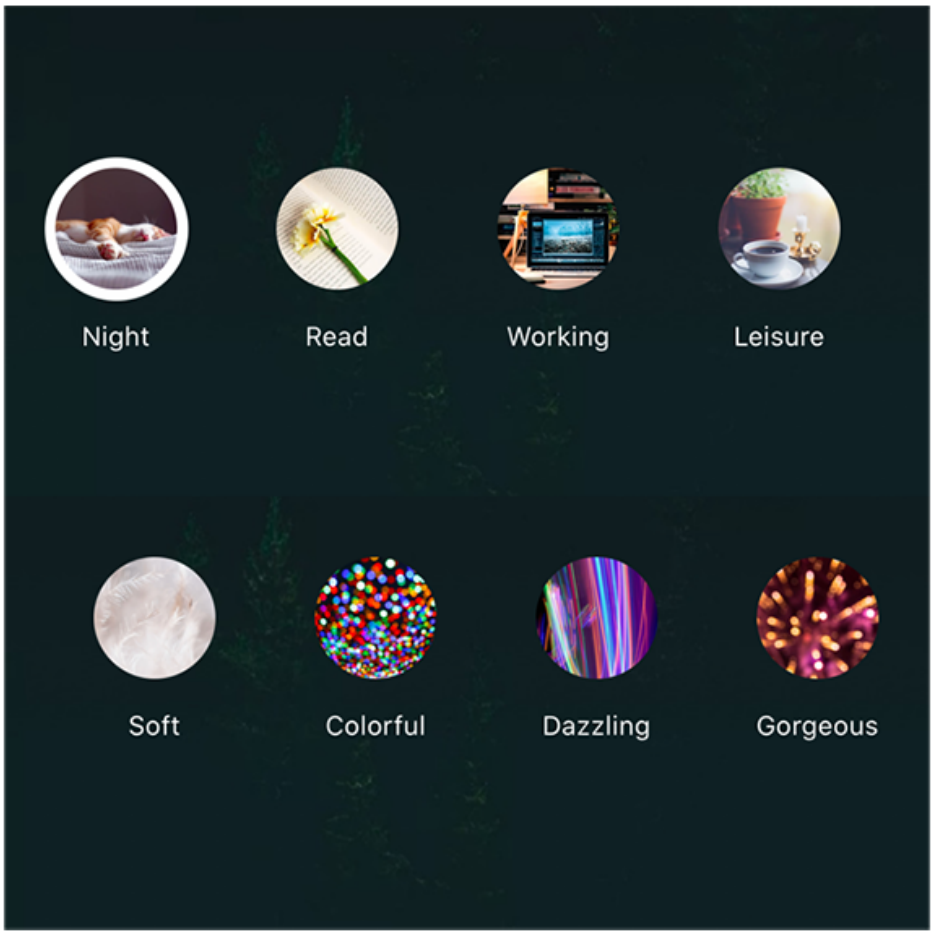

25 Music

Tap Music and the color of the light will change with the music.

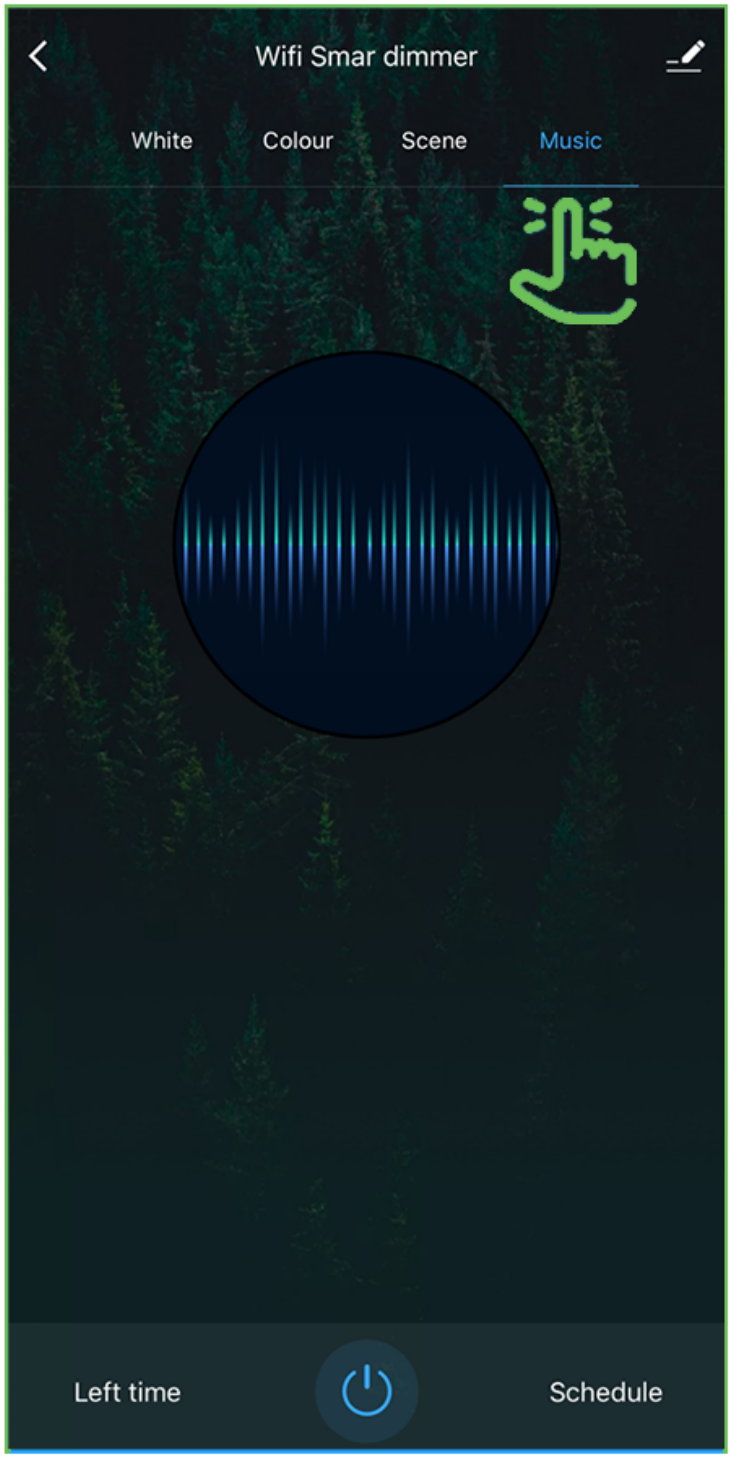

Additional Features

Renaming/removing devices

26

Additional features are available in the bulb settings context menu, including renaming and removing devices. Tap the context menu in the upper right corner(✎)

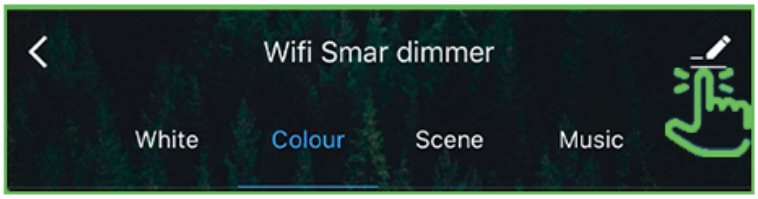

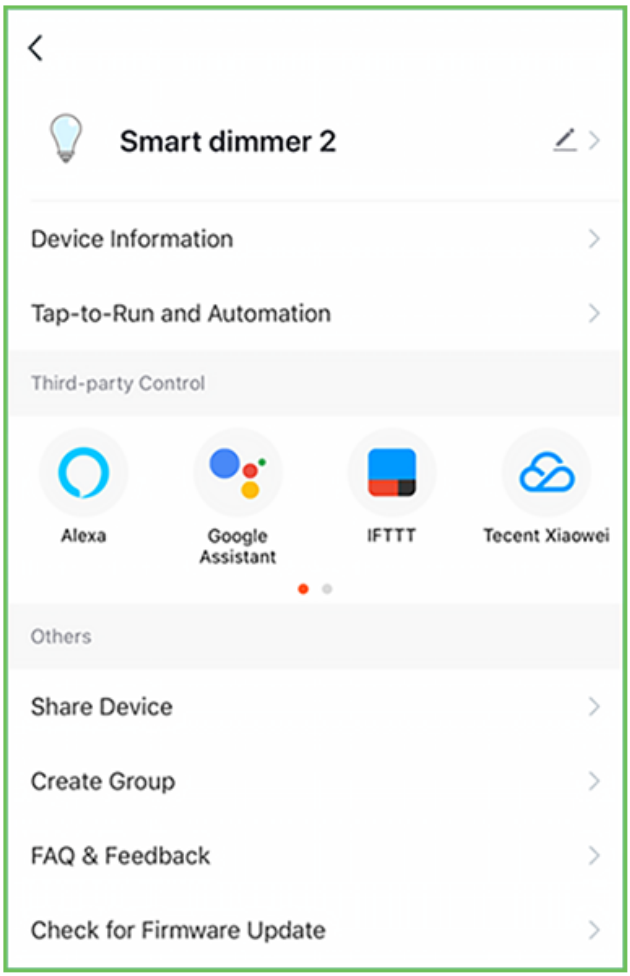

Groups

27 **Tap one device which you want to create Group.**

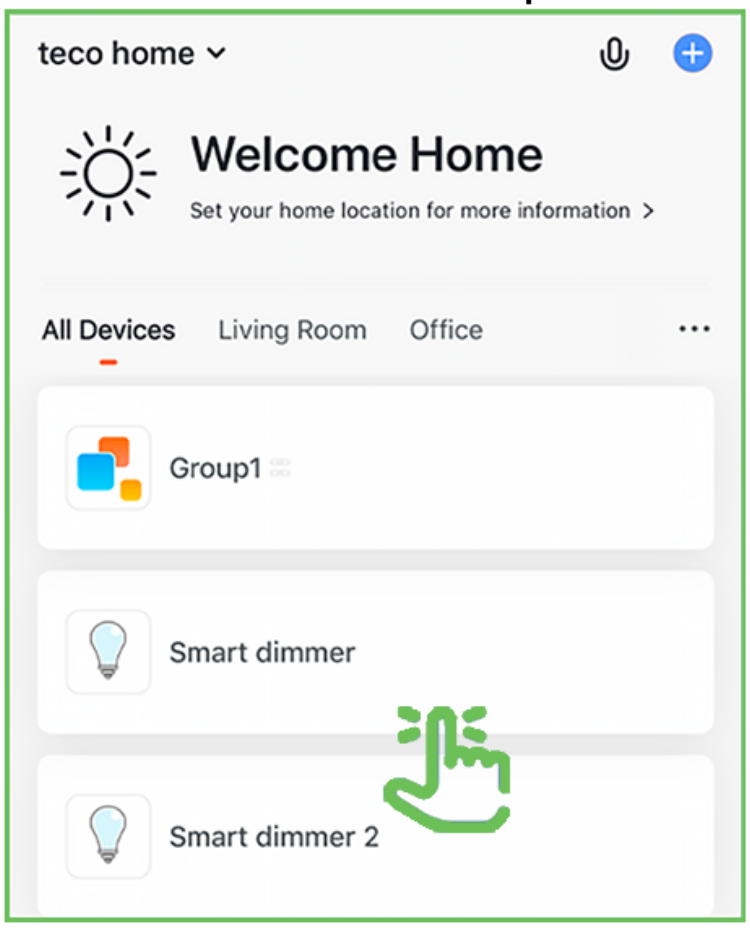

Tap the icon.



28 Tap Create Group.

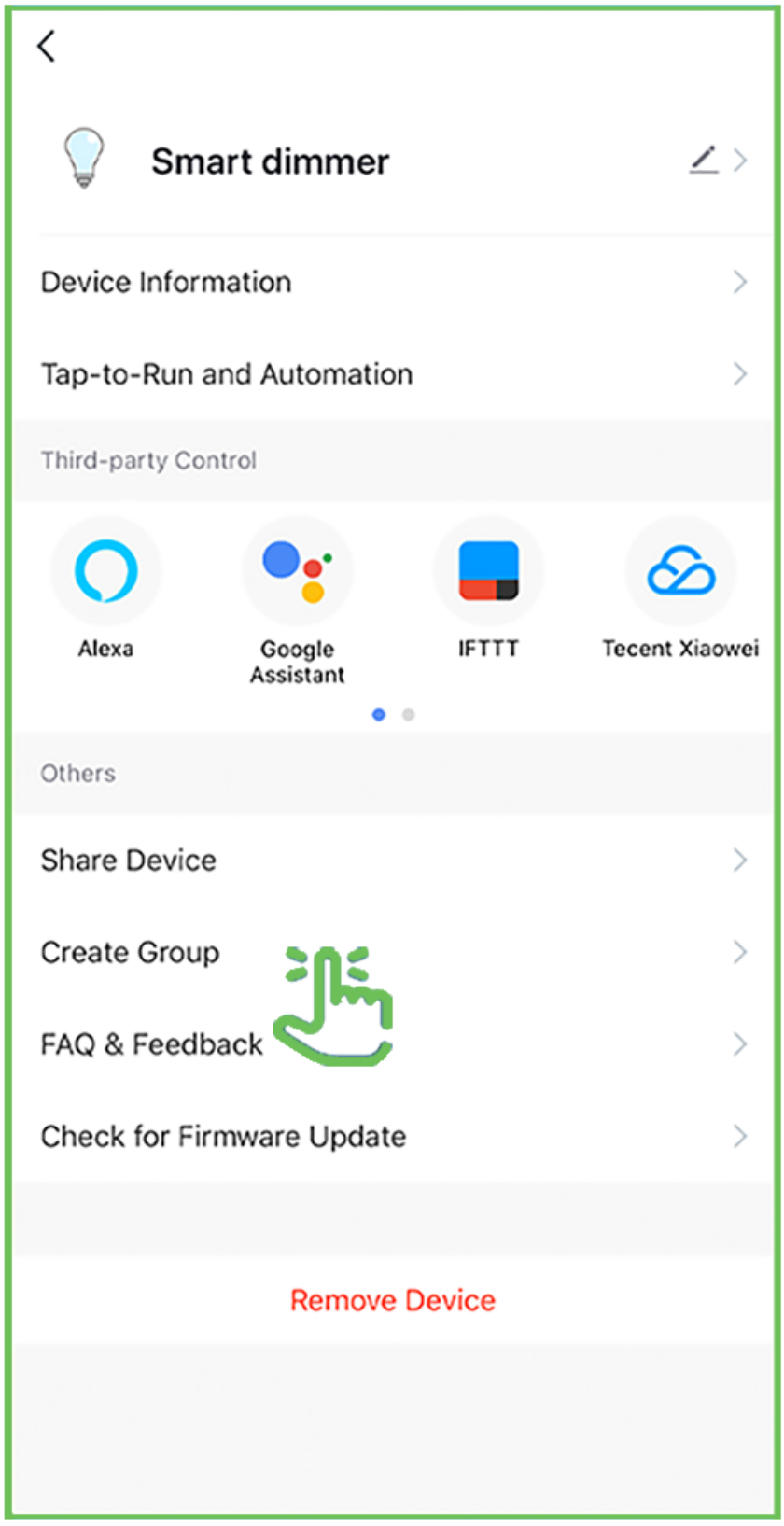

29 Select the lights that you want to group.

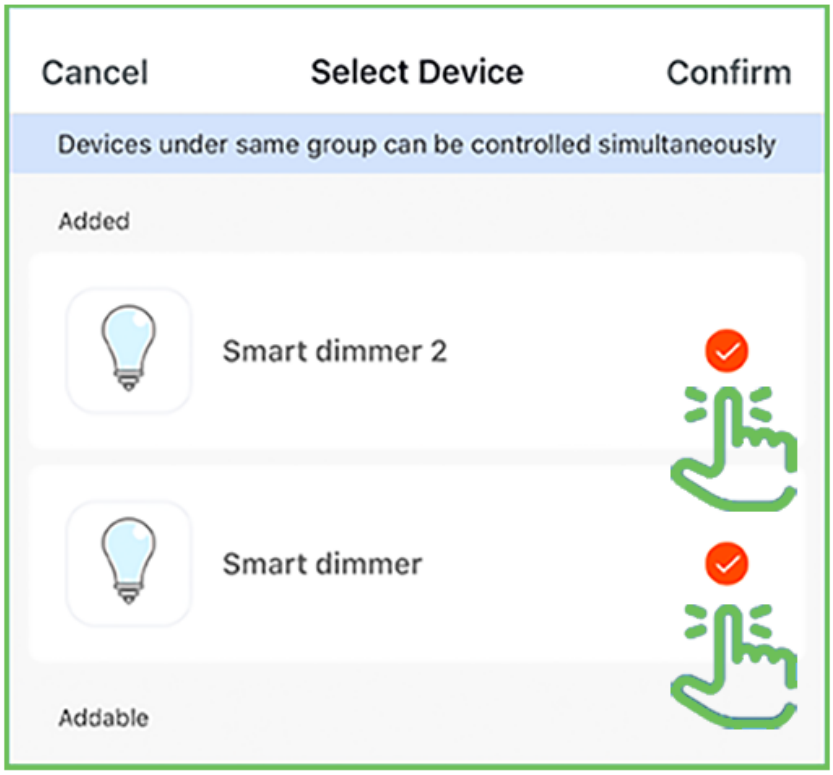

30 Once the bulbs are selected tap Confirm.

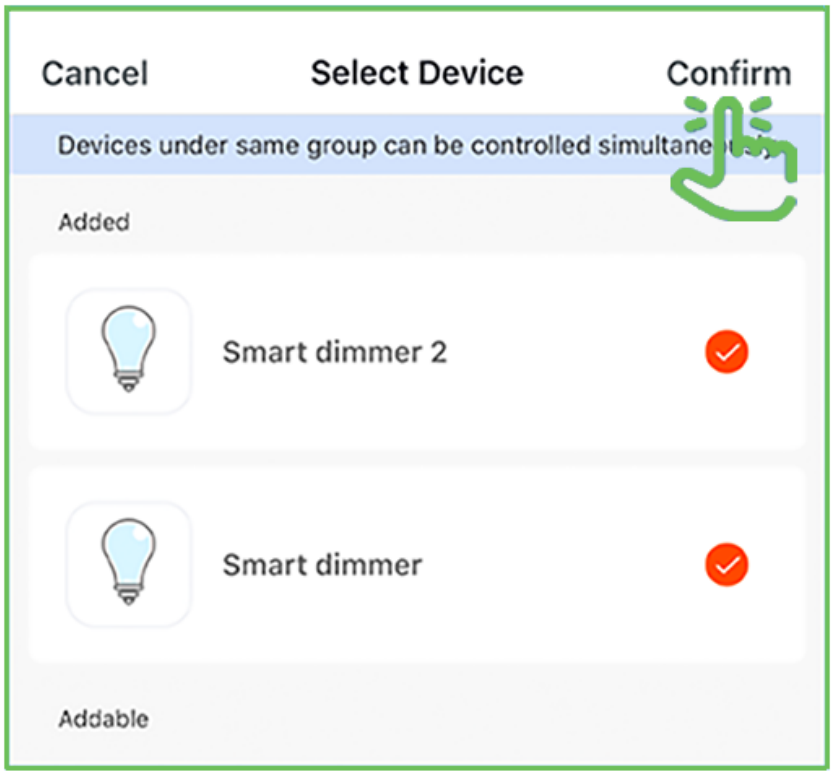

31

Tap the group name and

enter the name of the group.

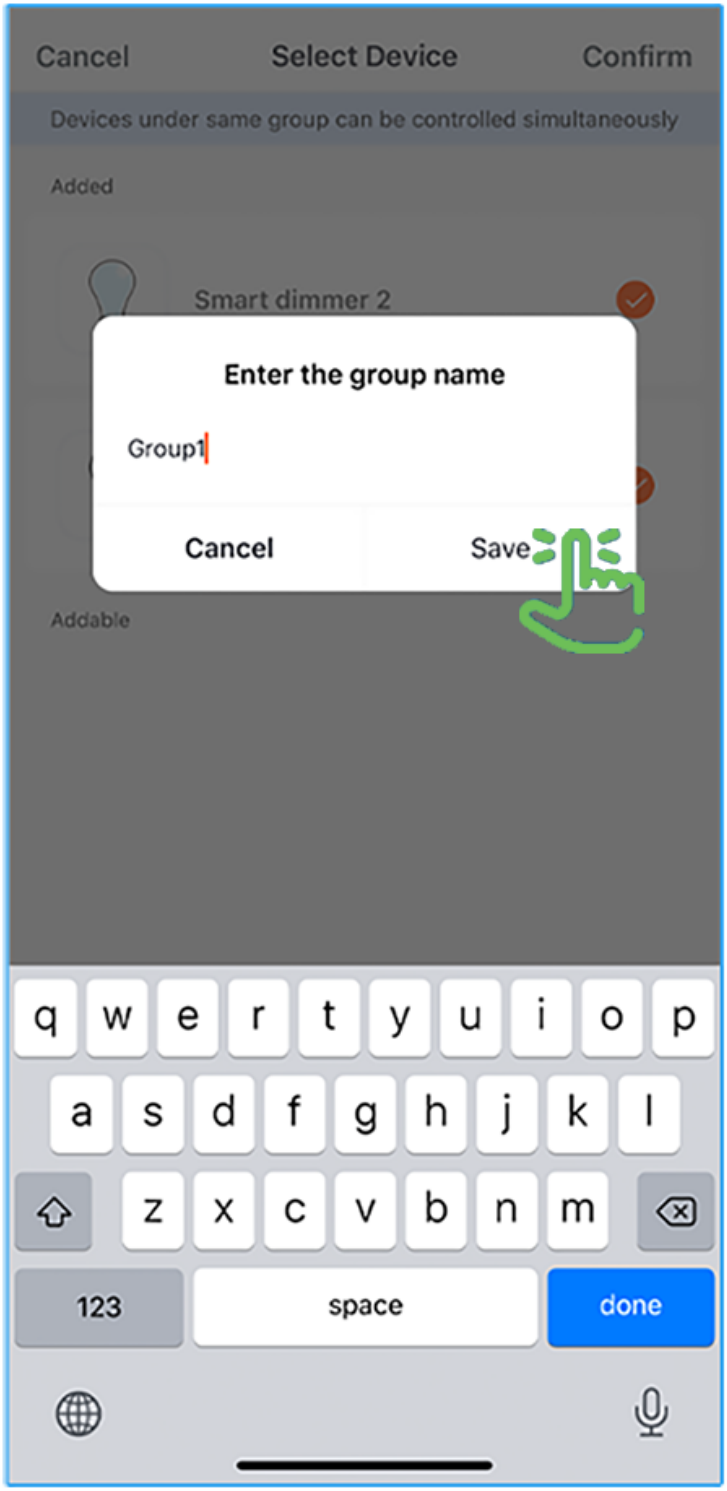

32 Tap the the Group icon.

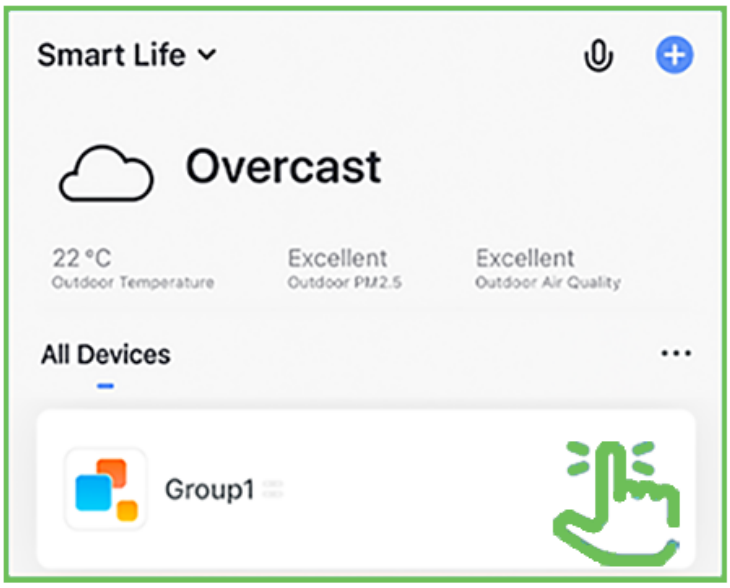

33 Tap Group Device.

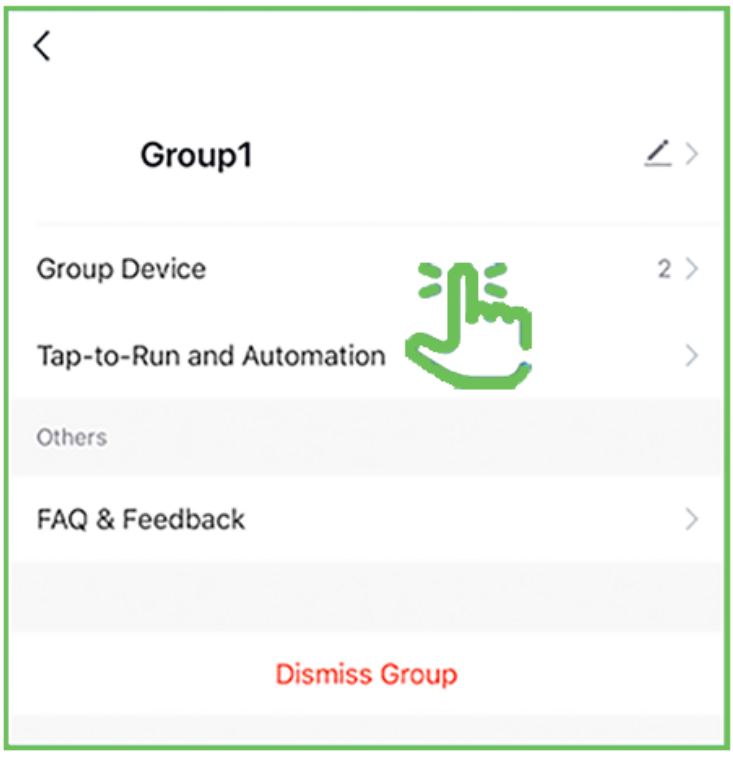

34

Select the lights that you want to remove from the group.

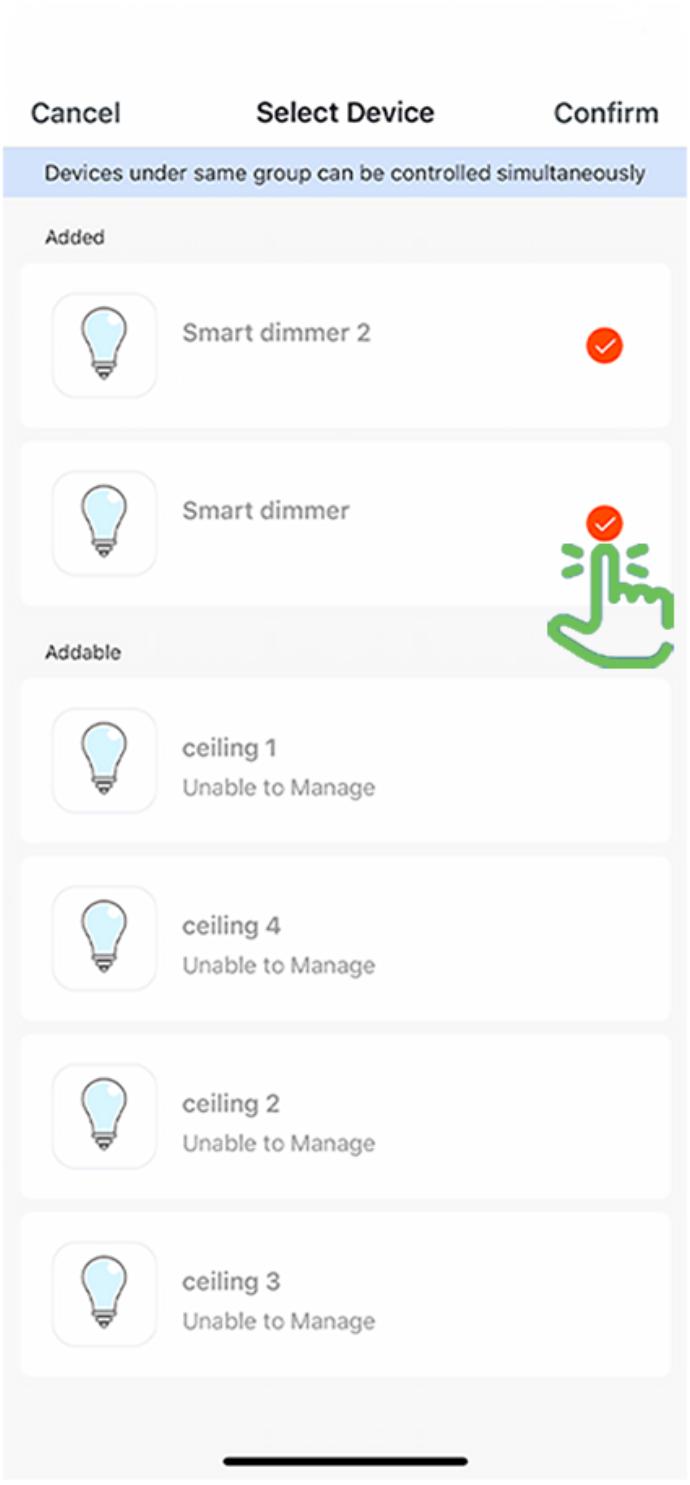

35

Once complete, tap confirm in the upper right corner.

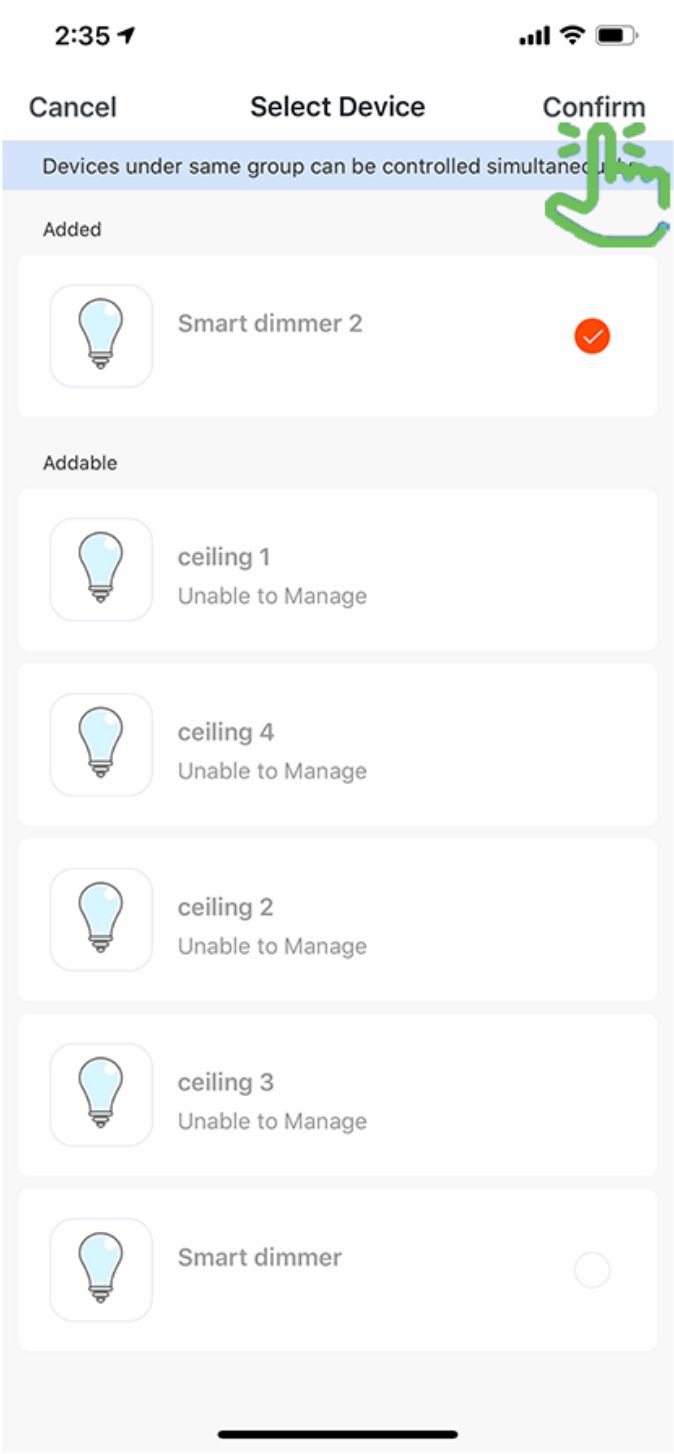

Dismiss Groups

36 **Tap the Group icon.**

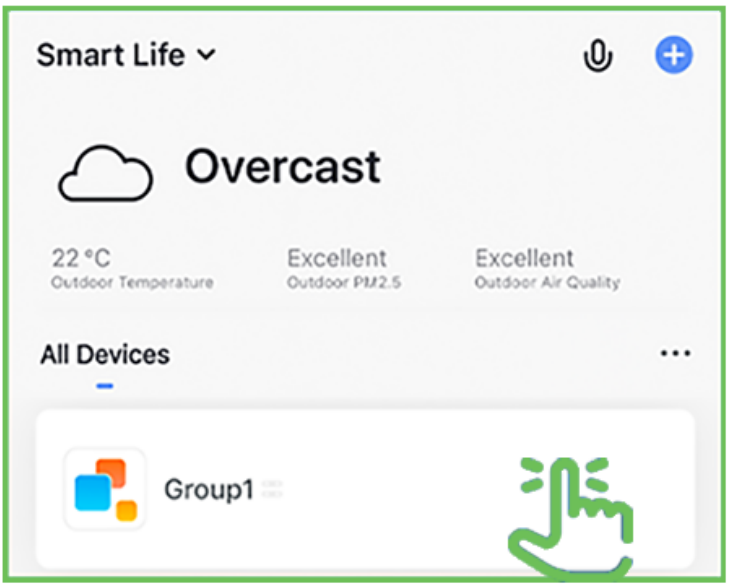

37 **Tap Dismiss Group.**

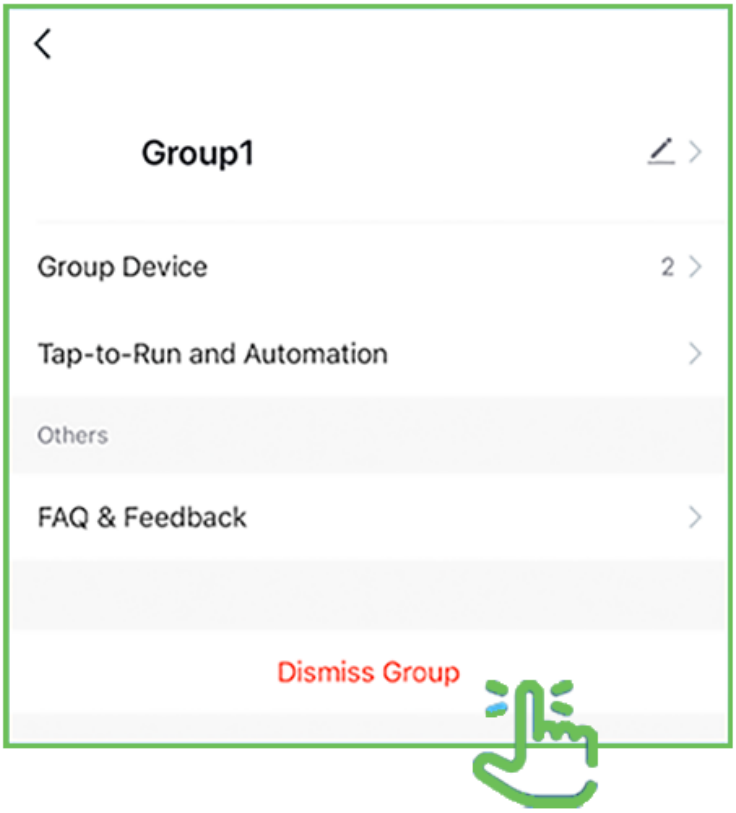

Device Sharing

38

Open the device you want to share

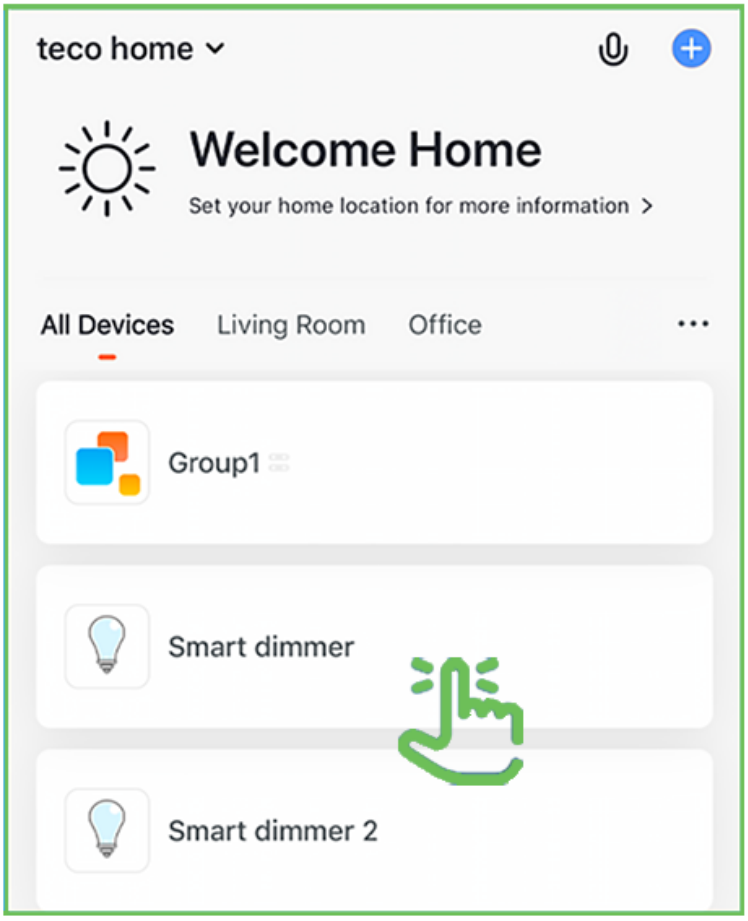

39 Tap the icon.

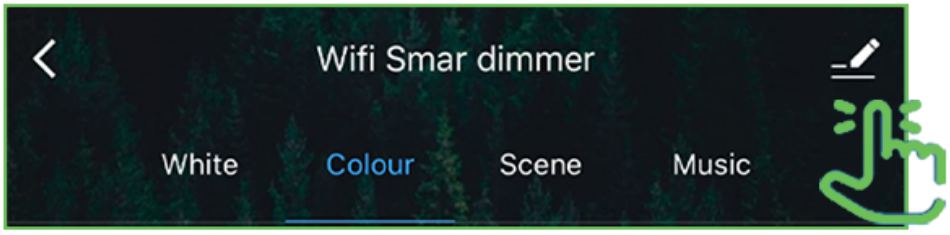

40 Tap Share Device and tap Add Home Member

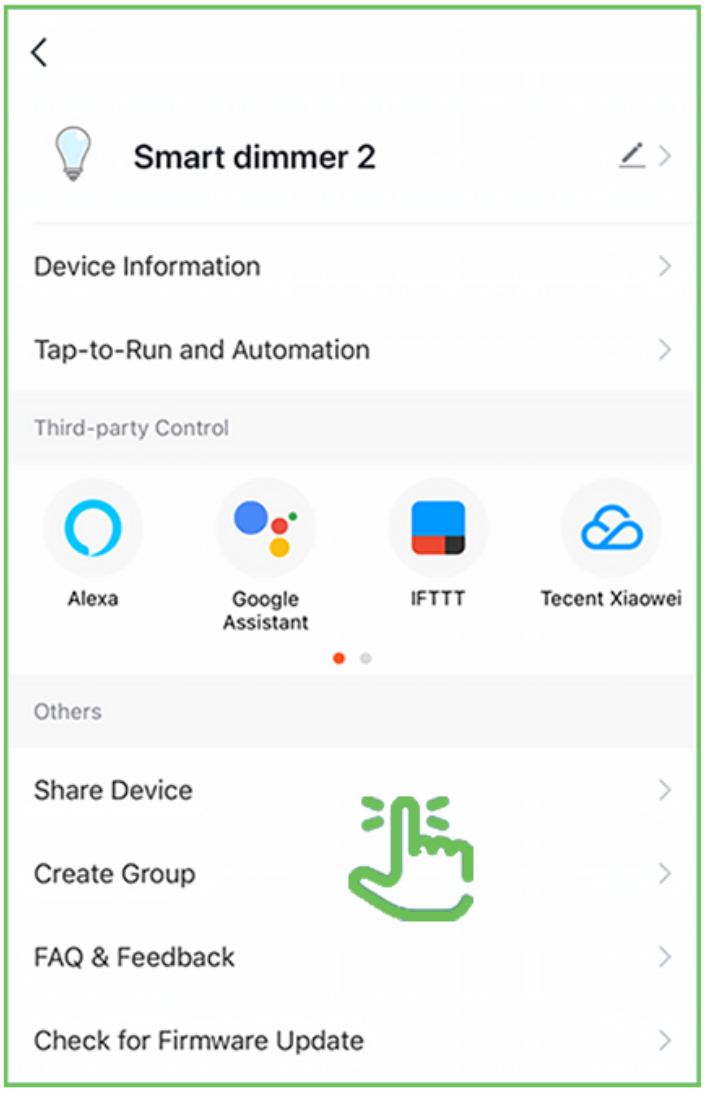

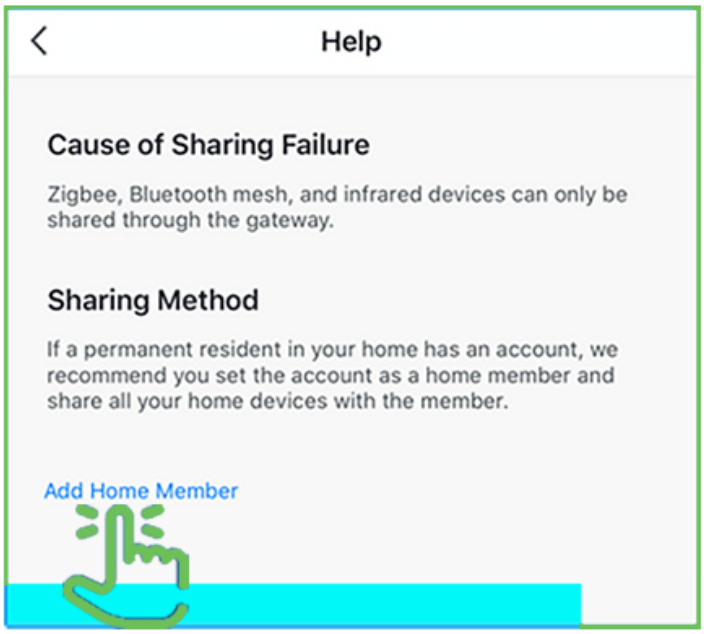

41

Enter the new member's phone number or email address, then tap Save When prompted.

NOTE:New members must set up an account before sharing is possible.

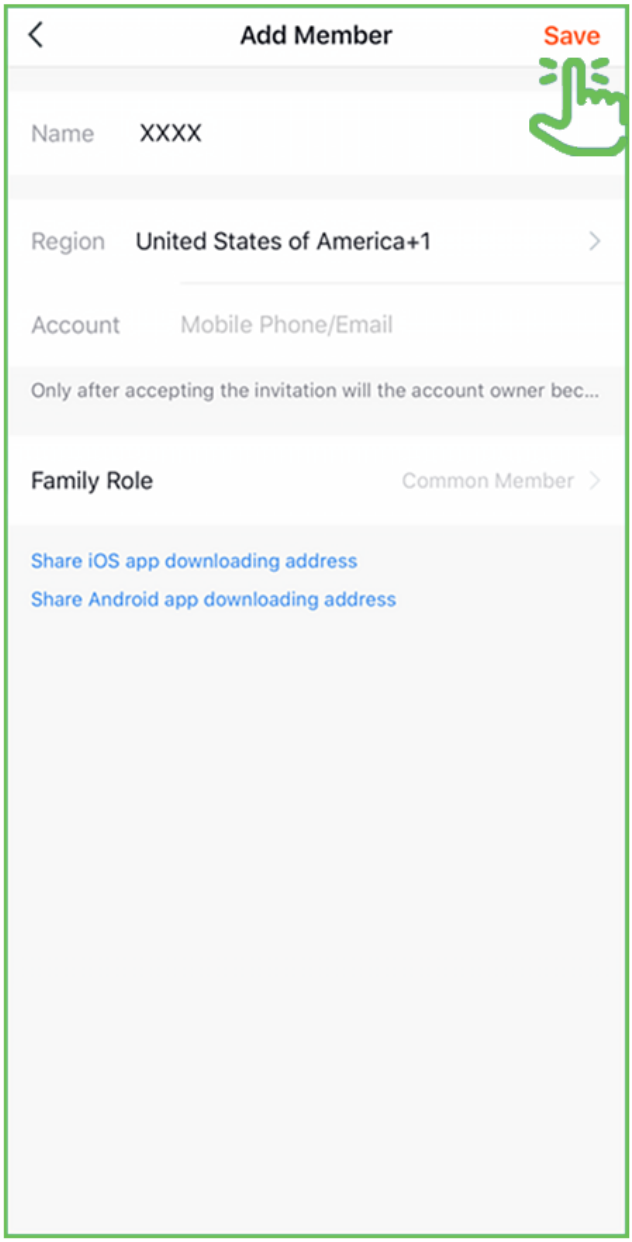

Admin Sharing

42 Enter Home Settings, then tap Add Member.

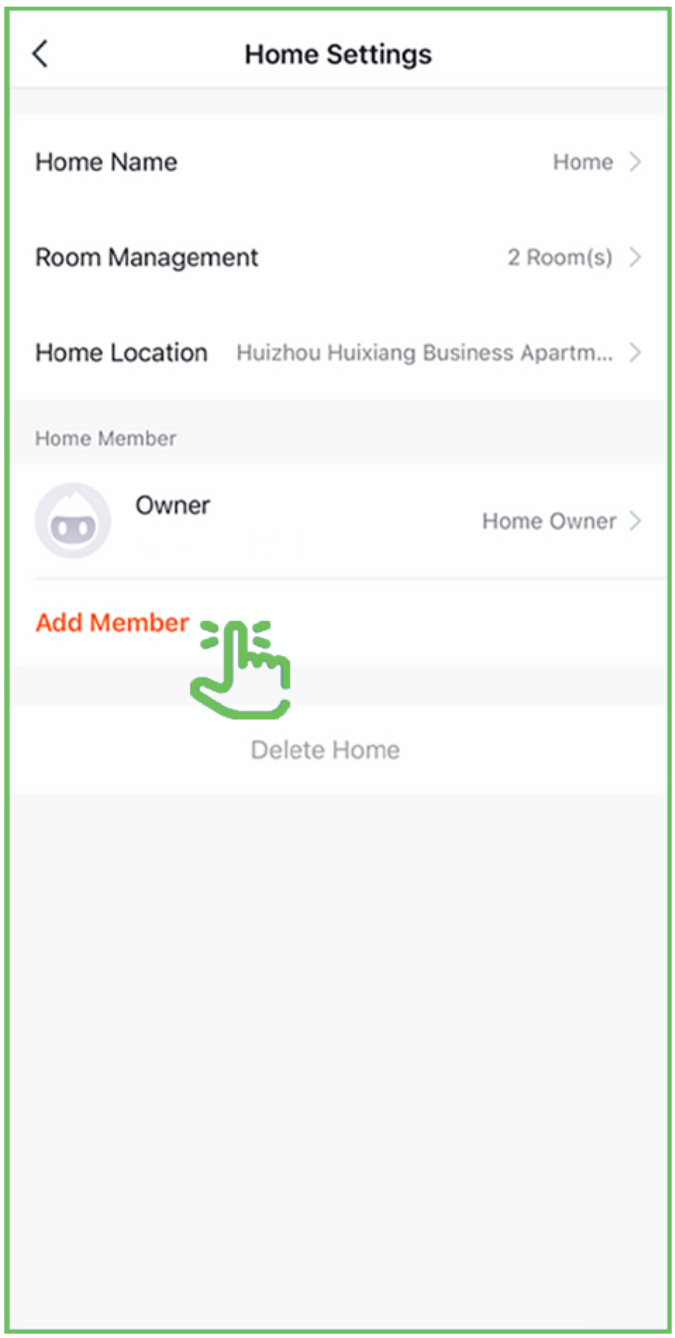

43

Enter the new member's phone number or email address, then tap Save.

NOTE: New members must set up an account before sharing is possible.

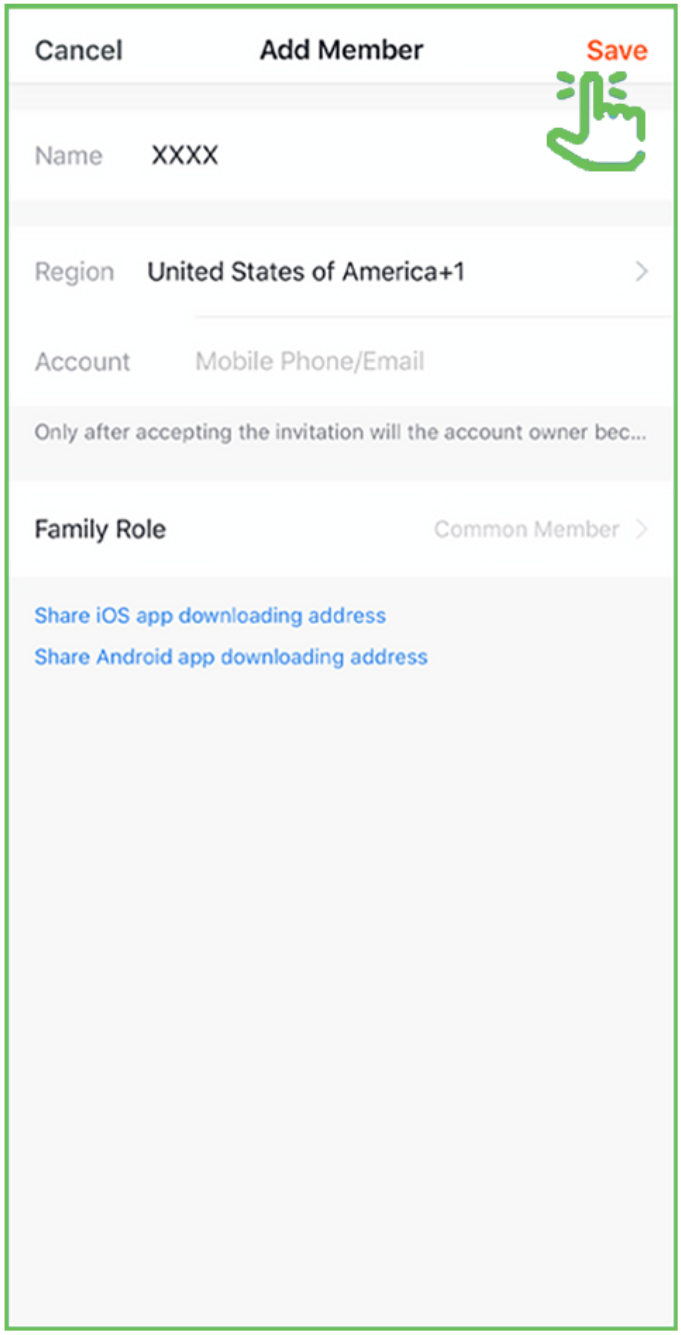

Home Management

44 Tap the ME icon,
then tap Home Management.

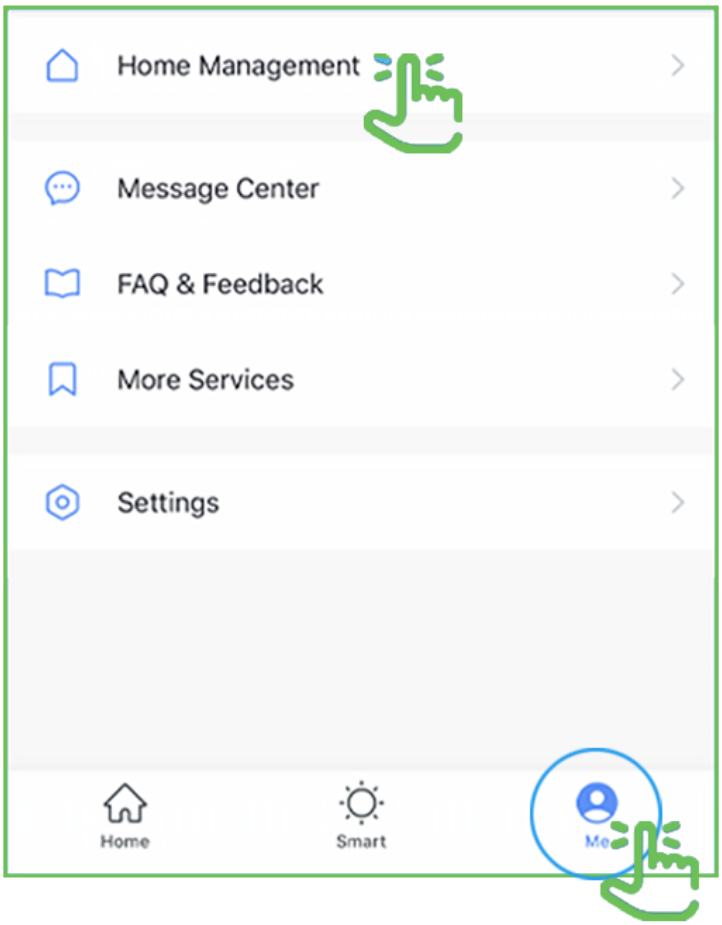

45 Tap Add Home to indicate where the smart devices located.

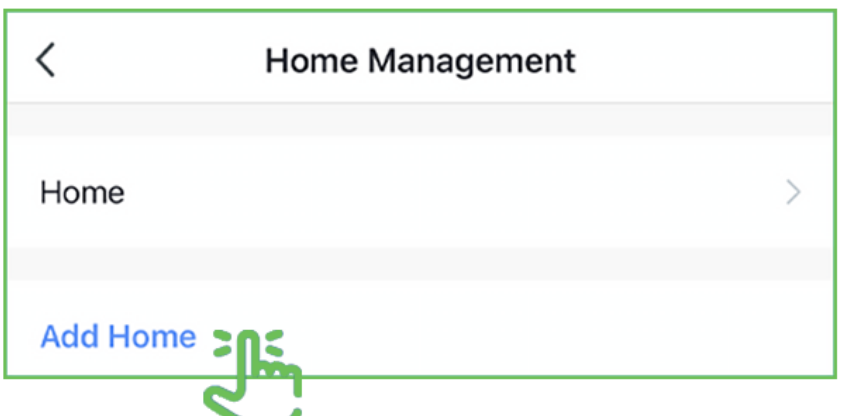

Room Management

46

Tap "•••" from the home menu.

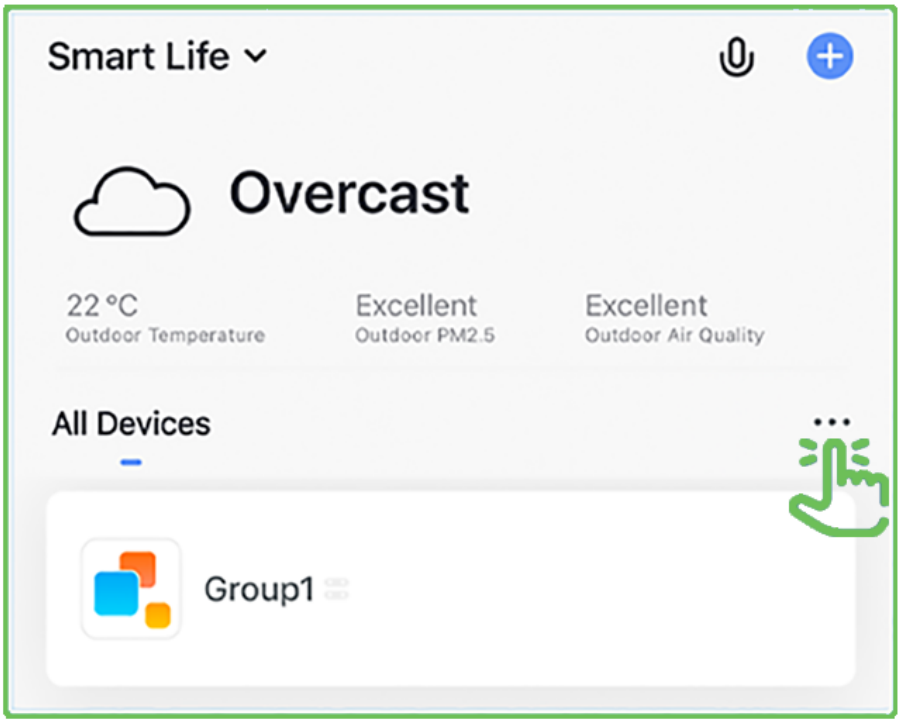

47 Tap Room Management.

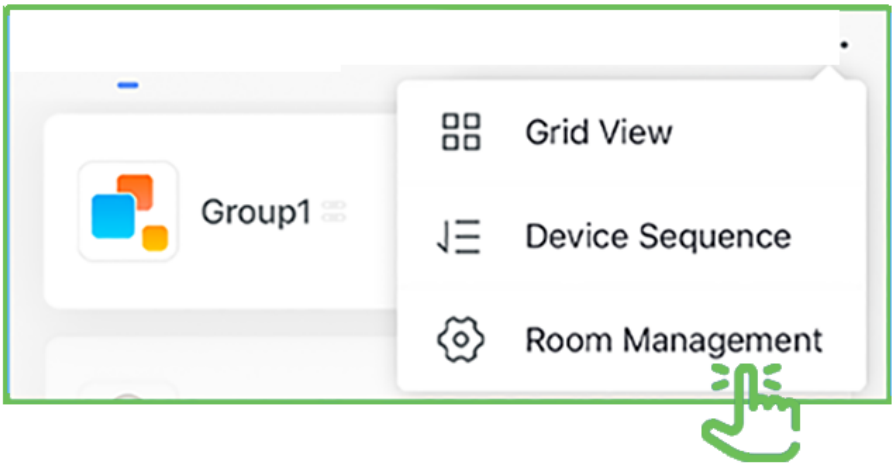

48 Tap Add Room.

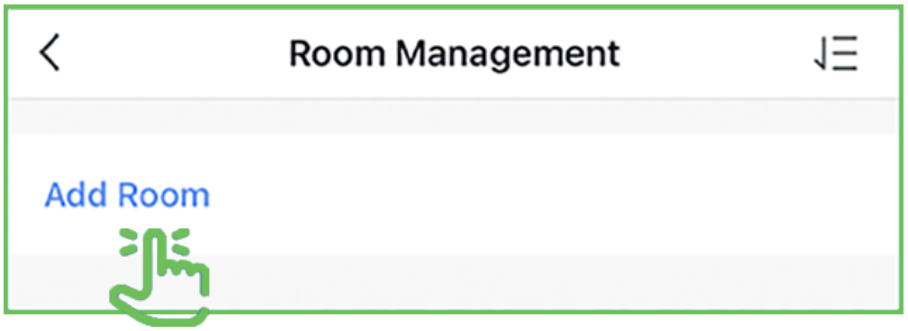

49

Tap a present room name

or create your own.

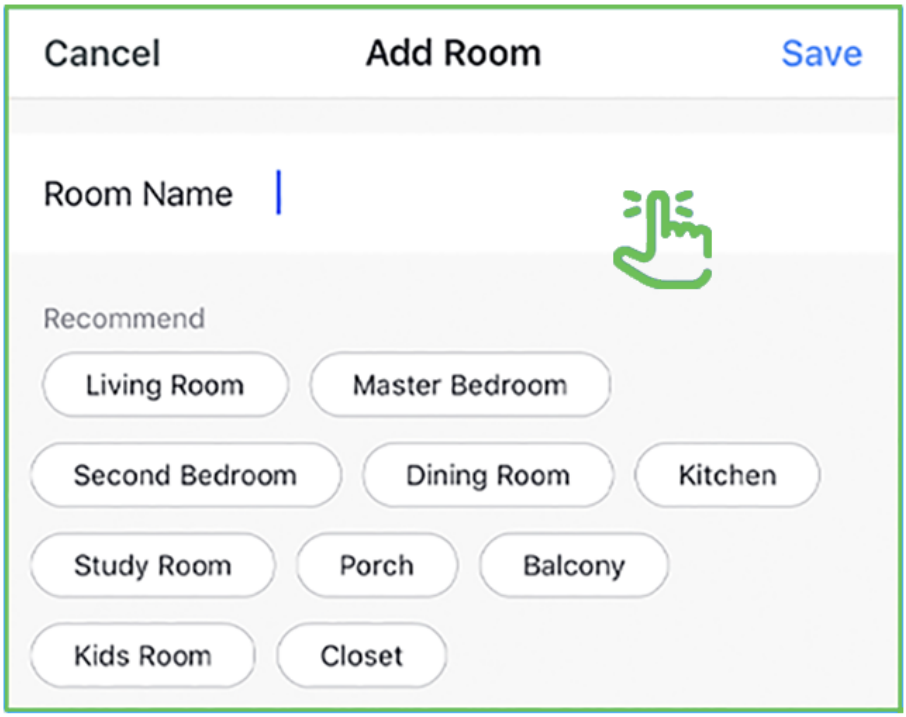

50 Tap on room

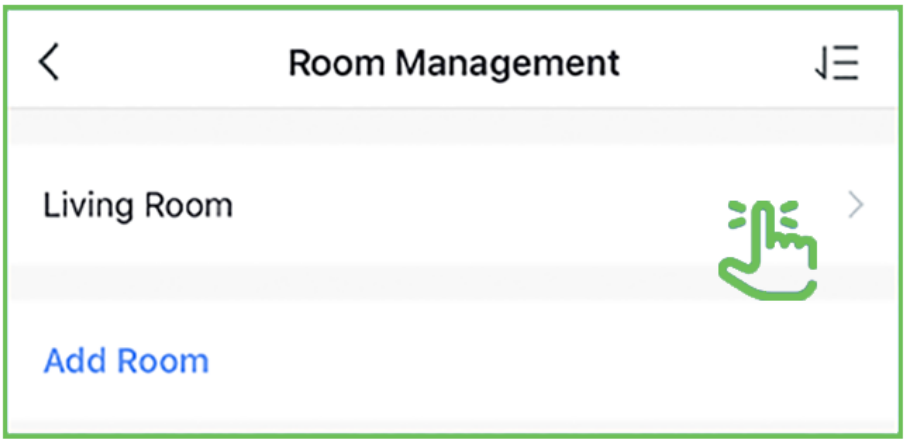

51

Add individual lamps by tapping the ⊕ icon next to each bulb's name.

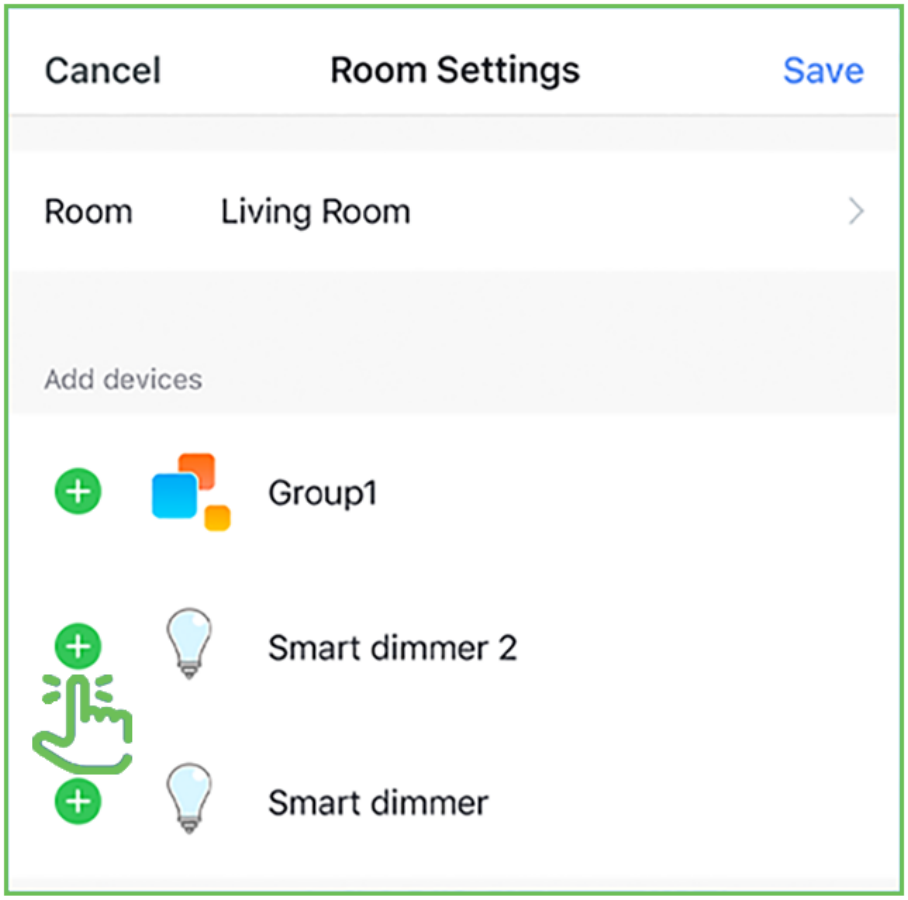

52 **Tap on Save when finished.**

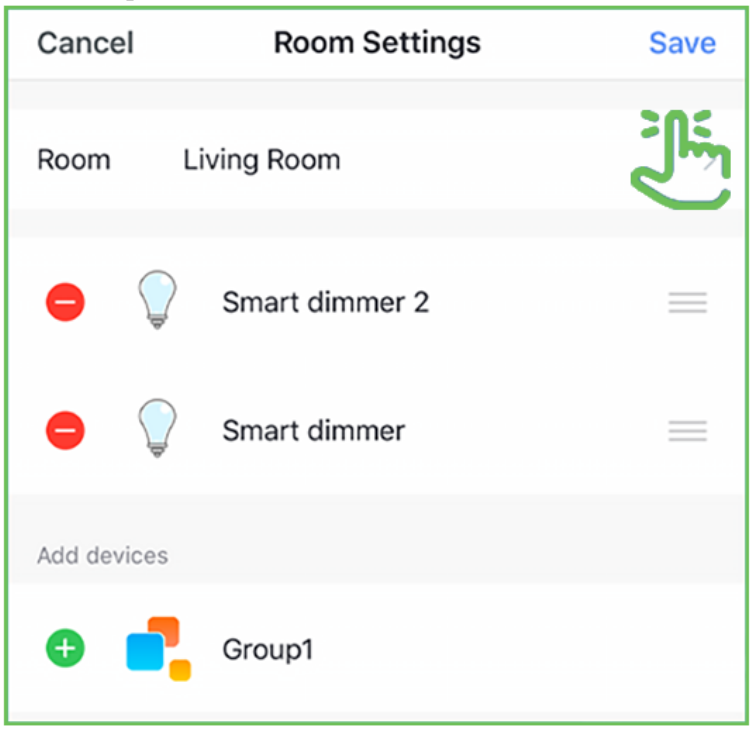

53 **Remove individual lamps by tapping the ⊖ icon next to each bulb's name.**

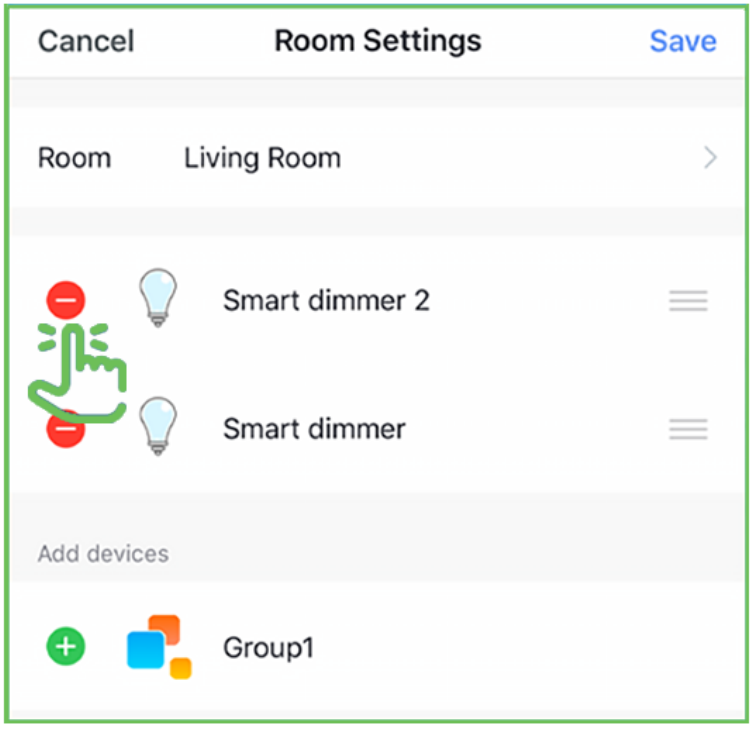

WORKS WITH
amazon alexa



CONNECTING TO ALEXA

Launch the Alexa App, then tap on the Menu. (in the upper left corner)

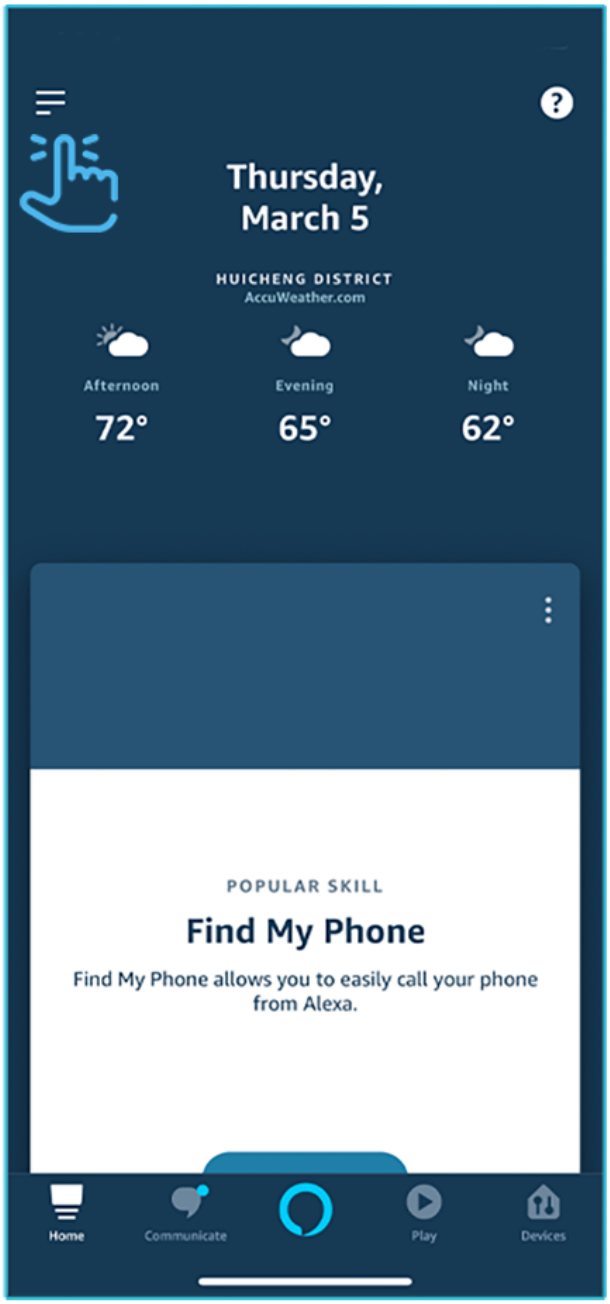

1

Tap Skills & Games.

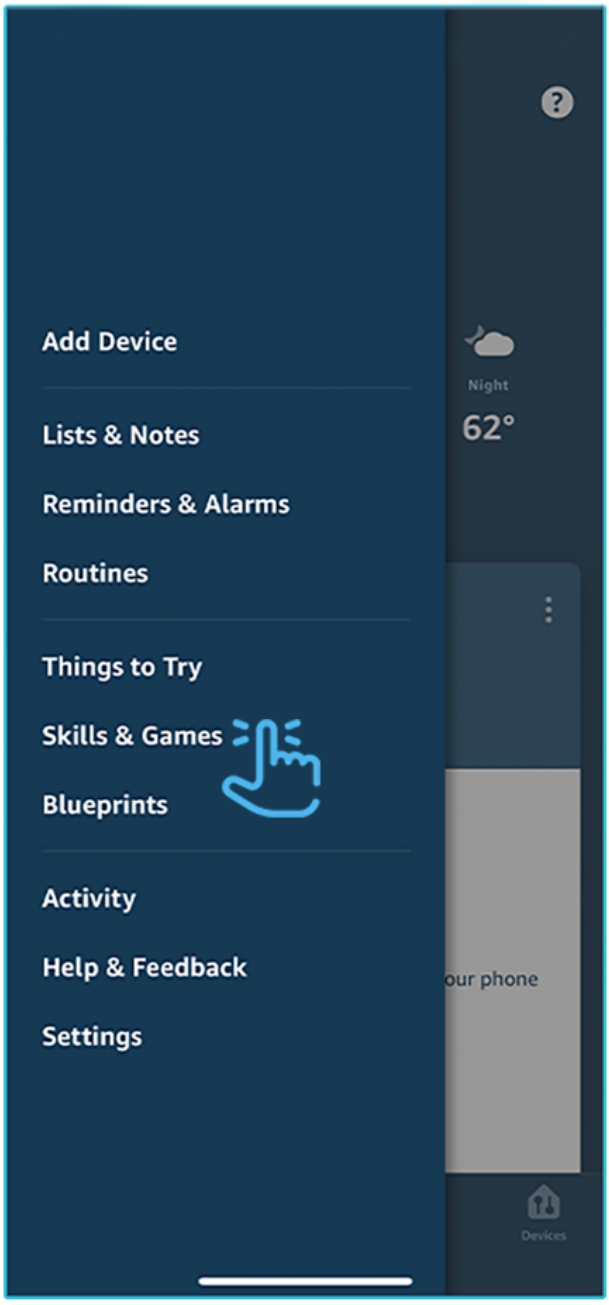

2

In the search menu type Smart life.

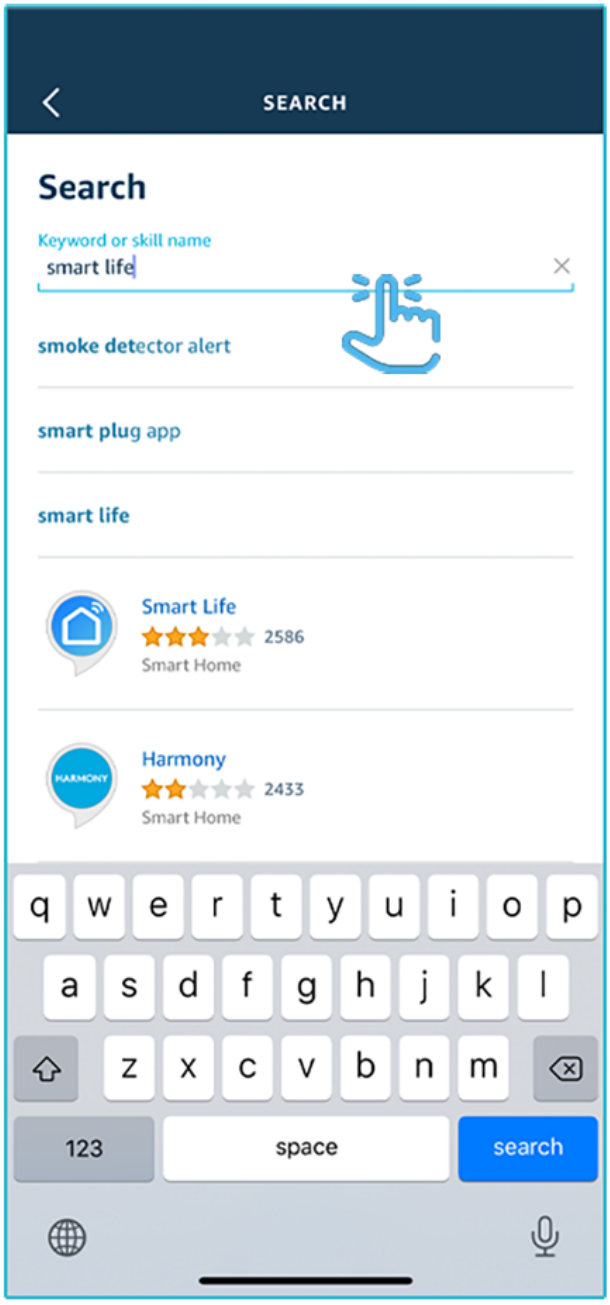

3

Select Smart life.

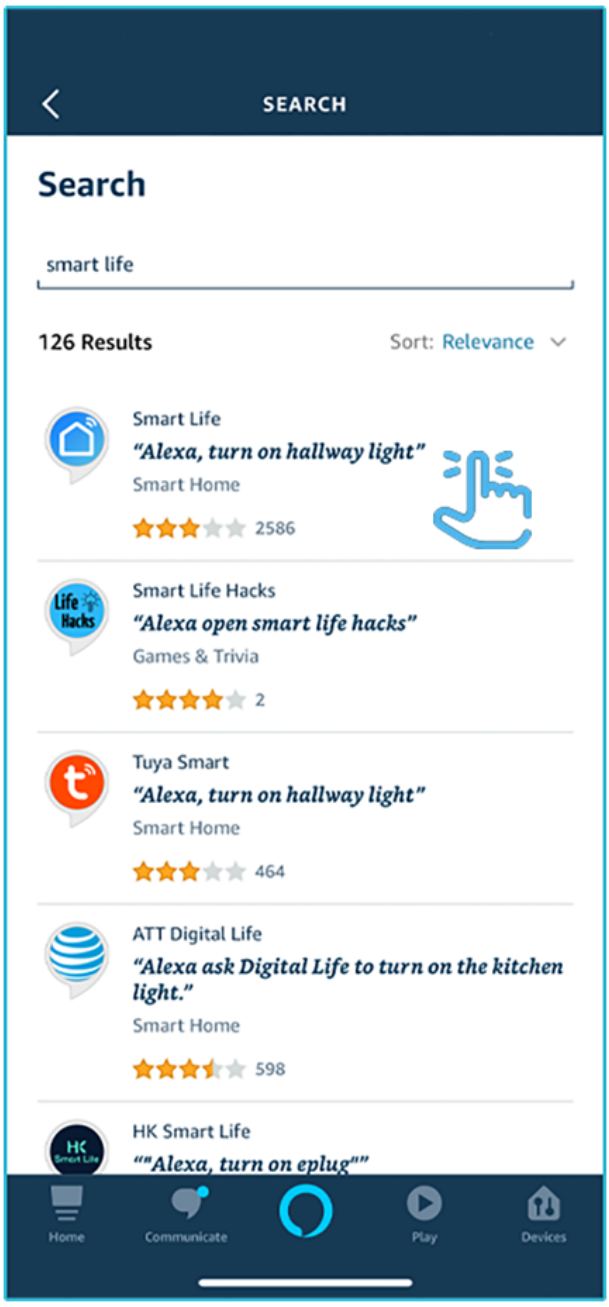

4

Tap Enable to use

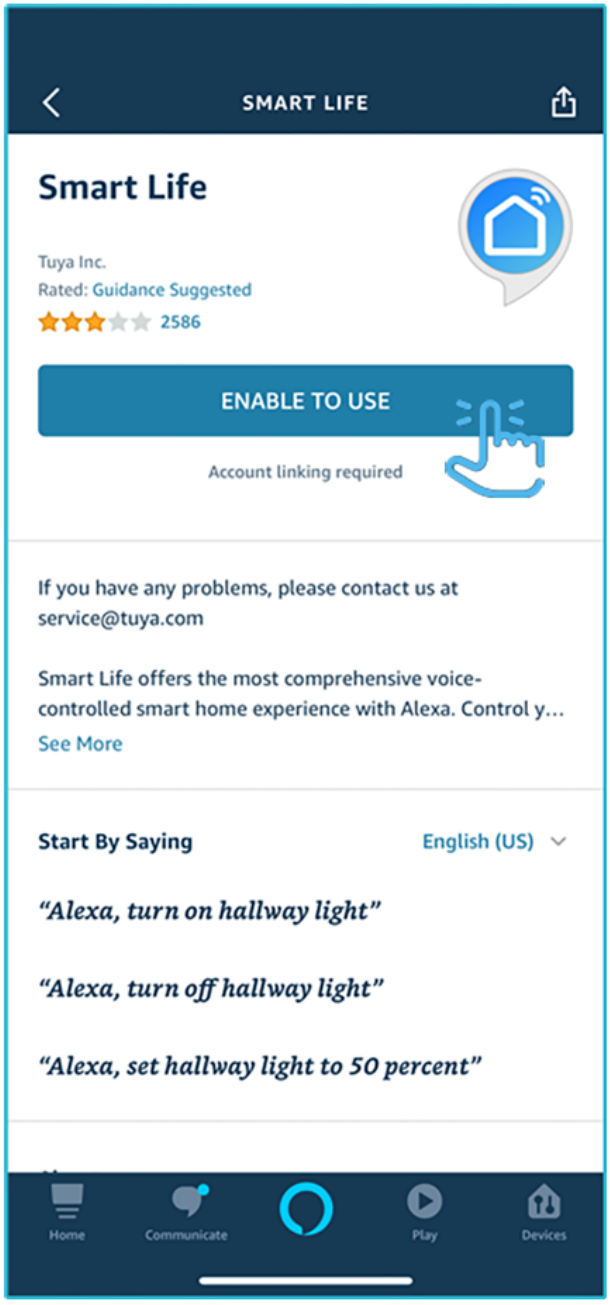

5

Enter the user & password from the Smart life App. Then tap Link Now.

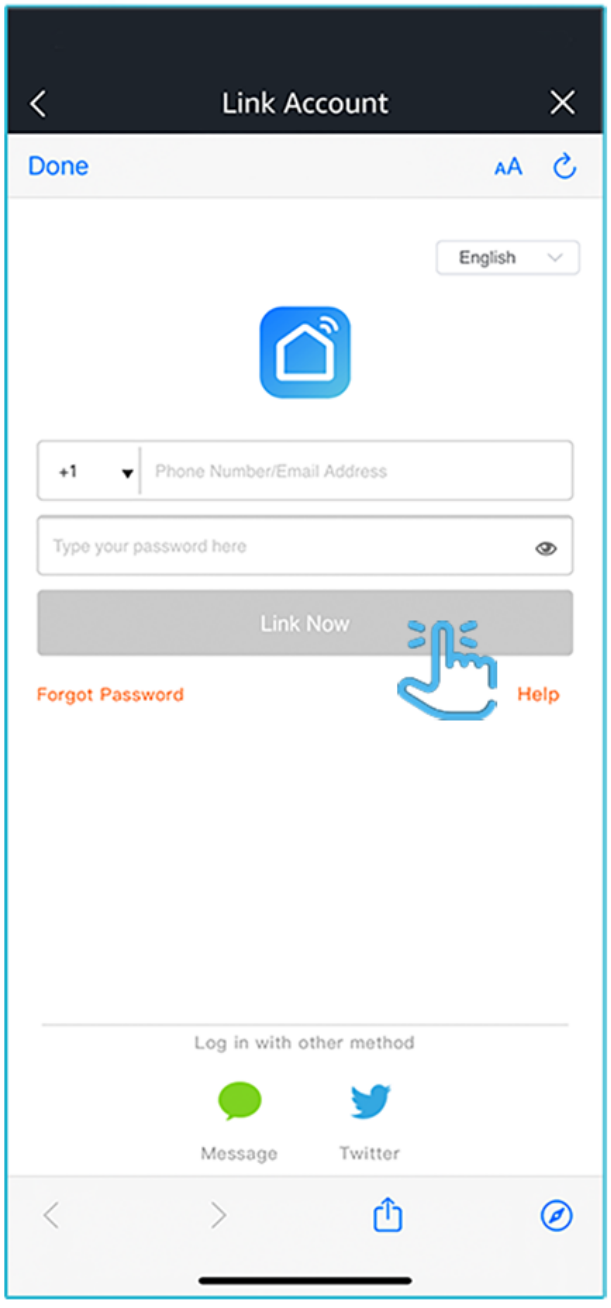

6

Tap Authorize.

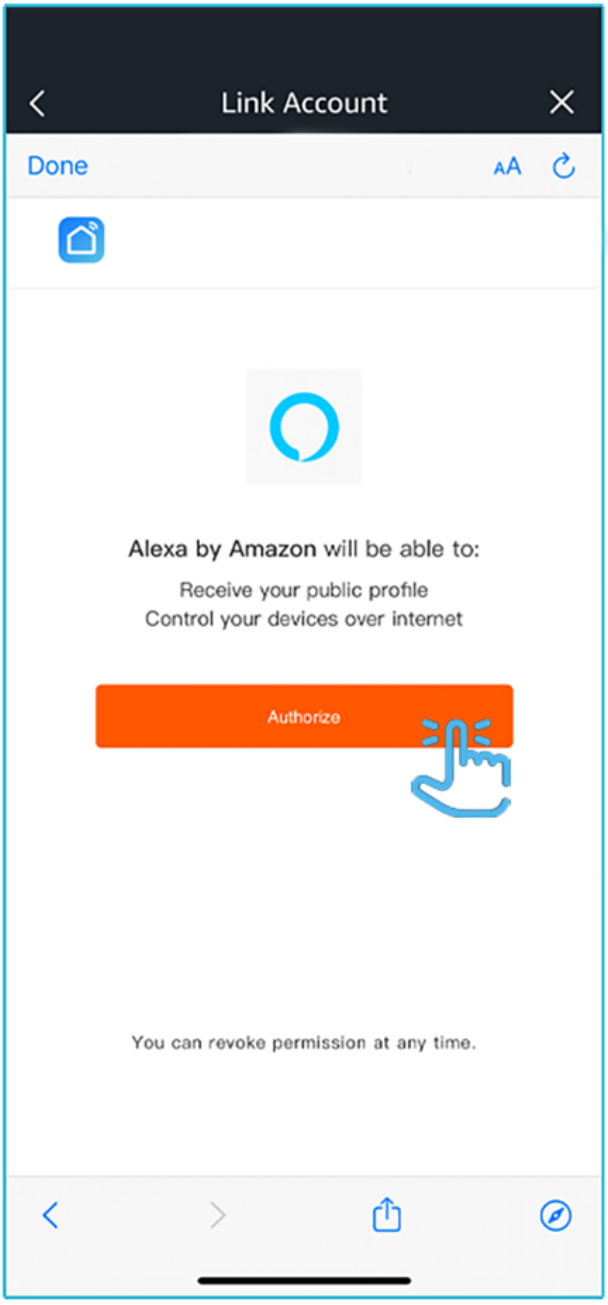

7

Tap Done
in the upper left corner.

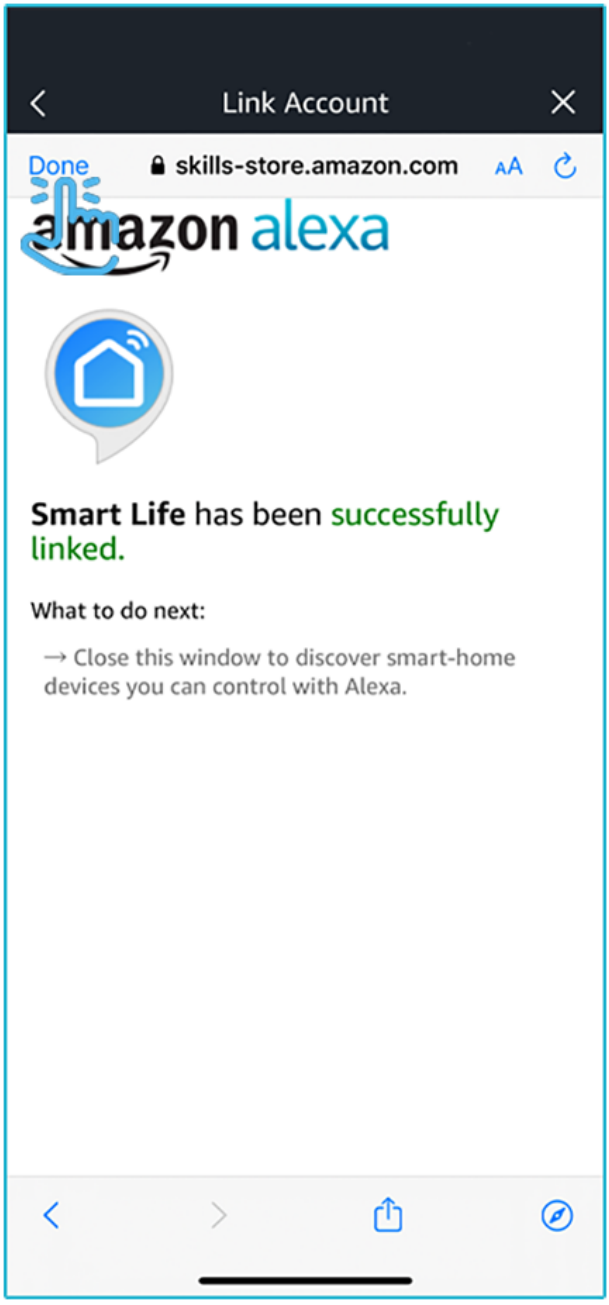

8

Tap Done
in the upper left corner.

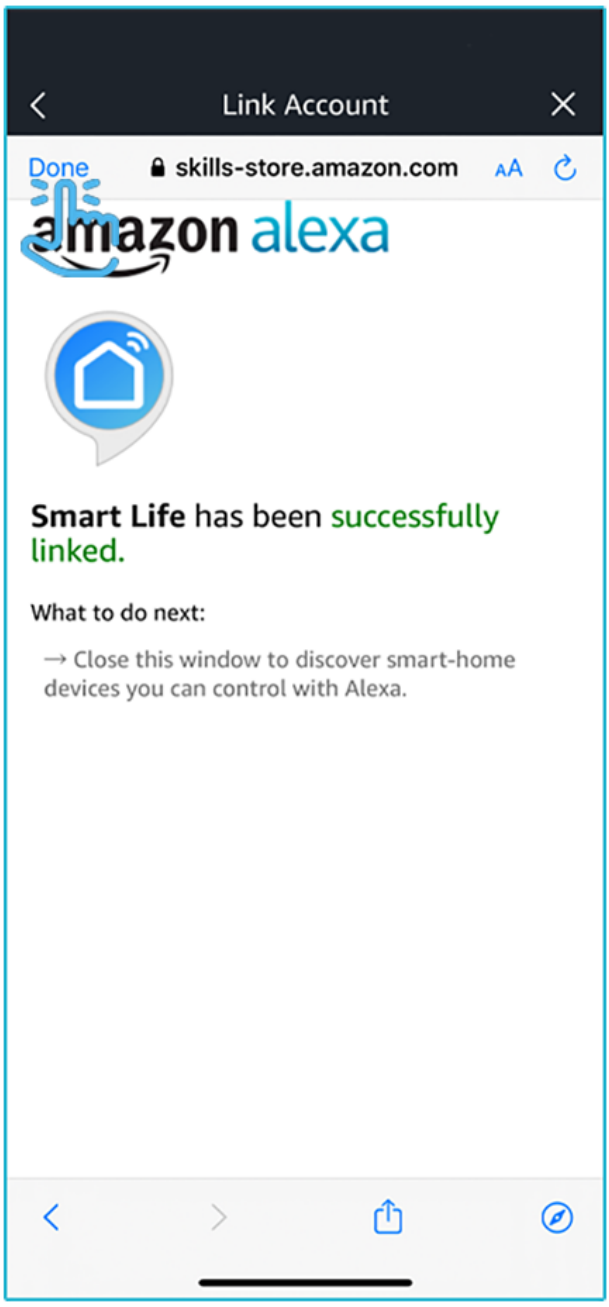

8

Tap Discover Devices.

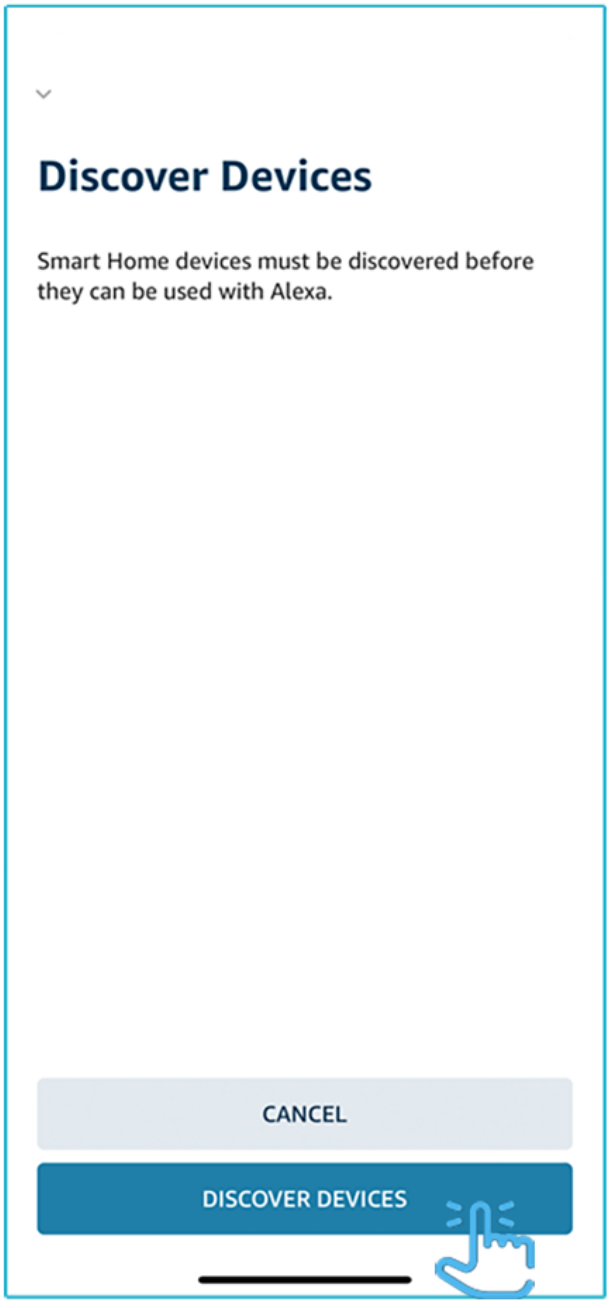

9

Alexa will now discover and add device(s)

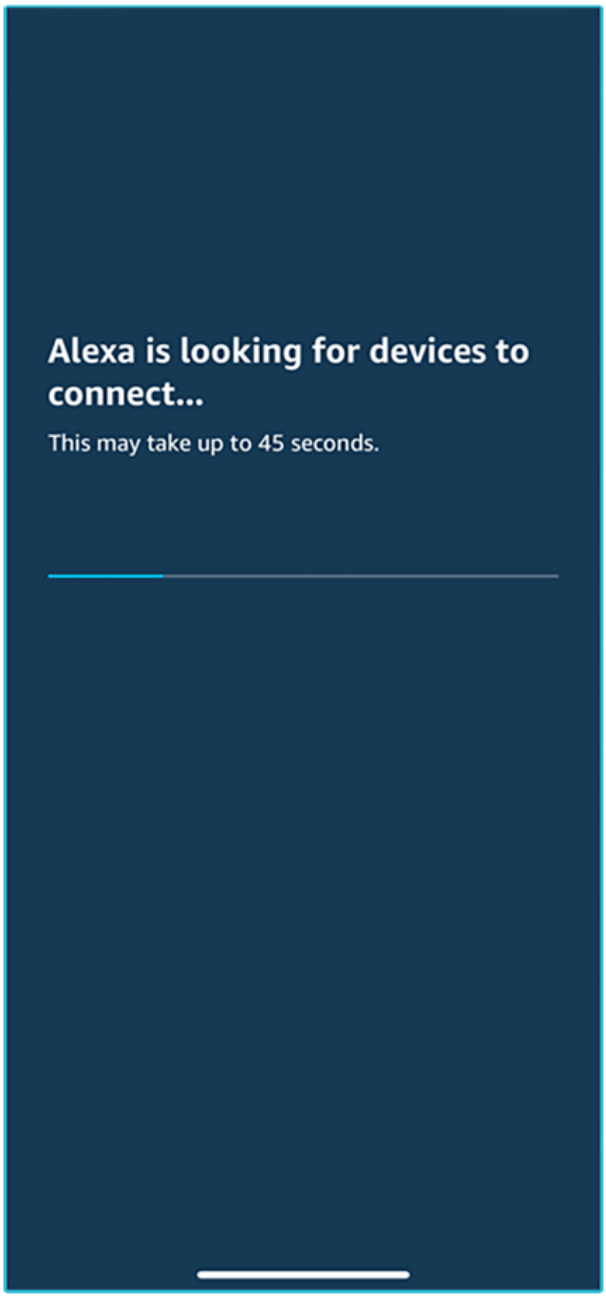

10

Once the device(s) are discovered they would appear under Devices (lower right corner).

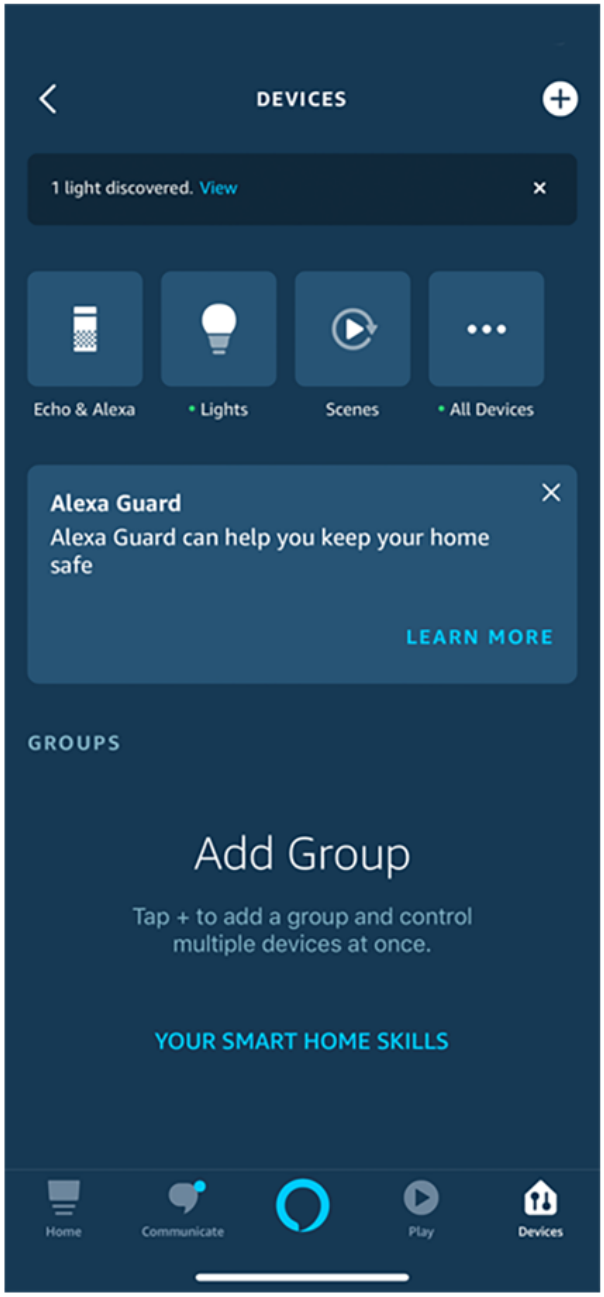

11

works with the Google Assistant



CONNECTING TO GOOGLE HOME

Download and open the Google Assistant App

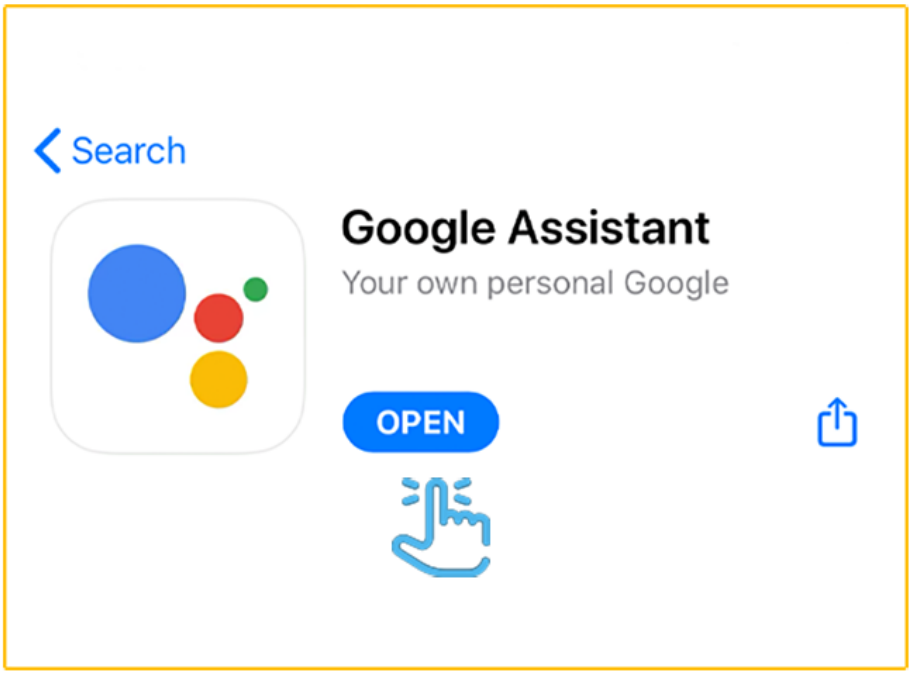

1

In the upper right corner tap the Circle icon.

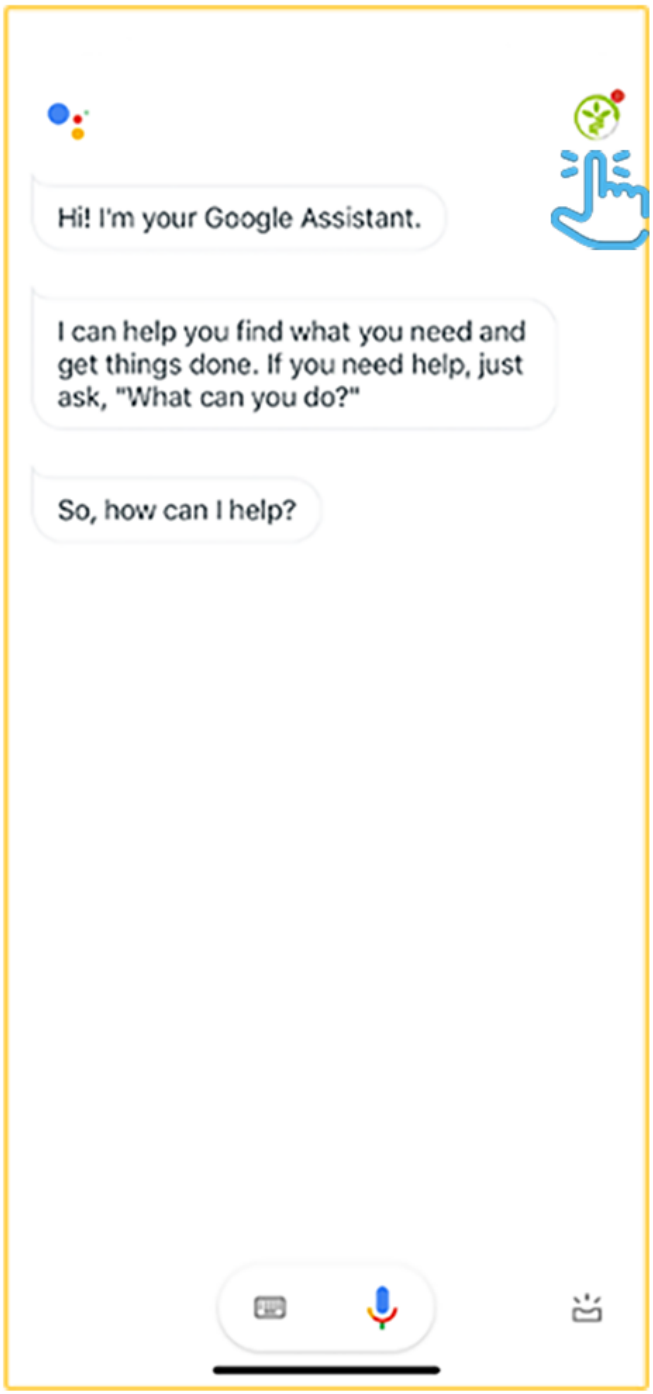

2

Tap Assistant.

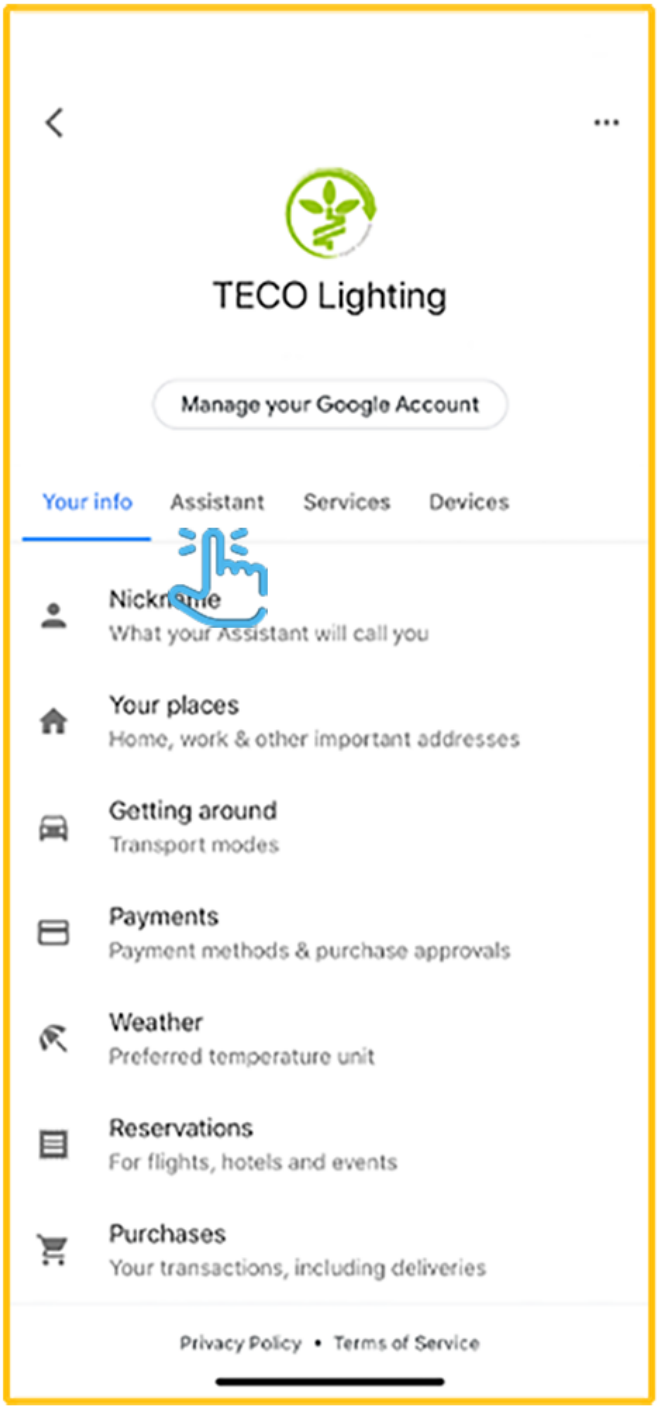

3

Tap Home Control.

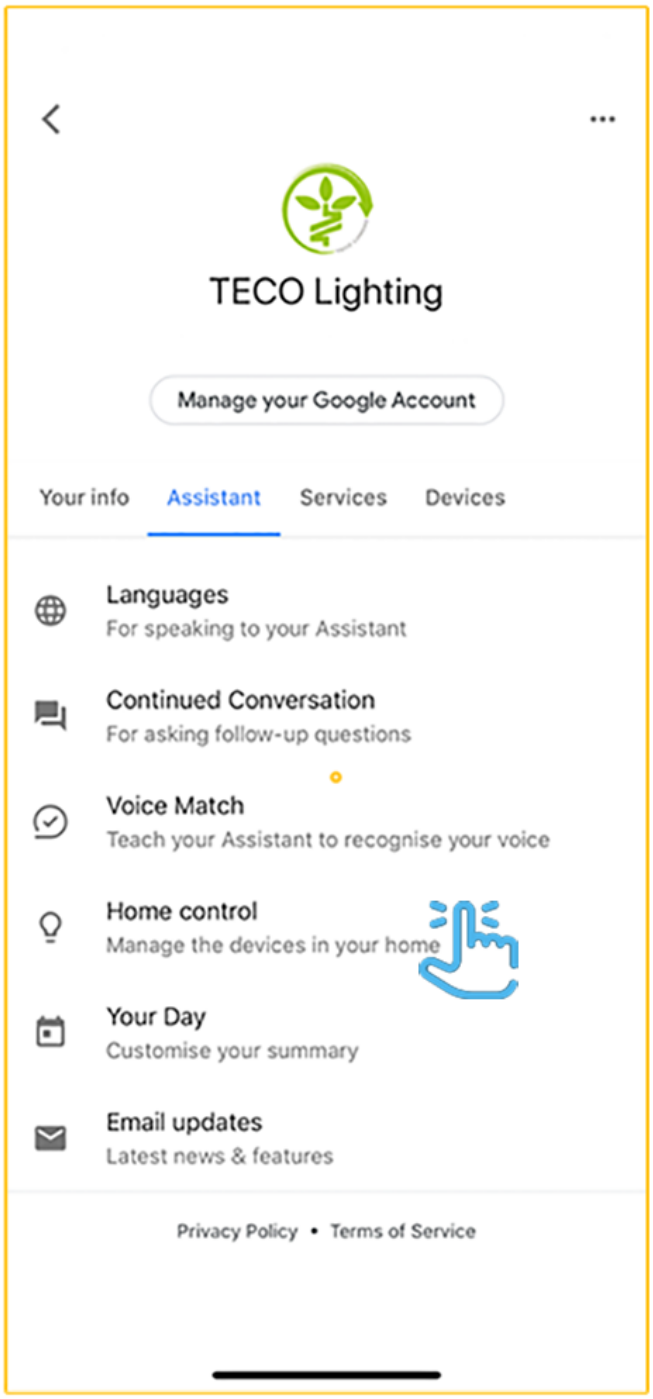

4

To add a device, tap on the Circle(+)located in the lower right corner.

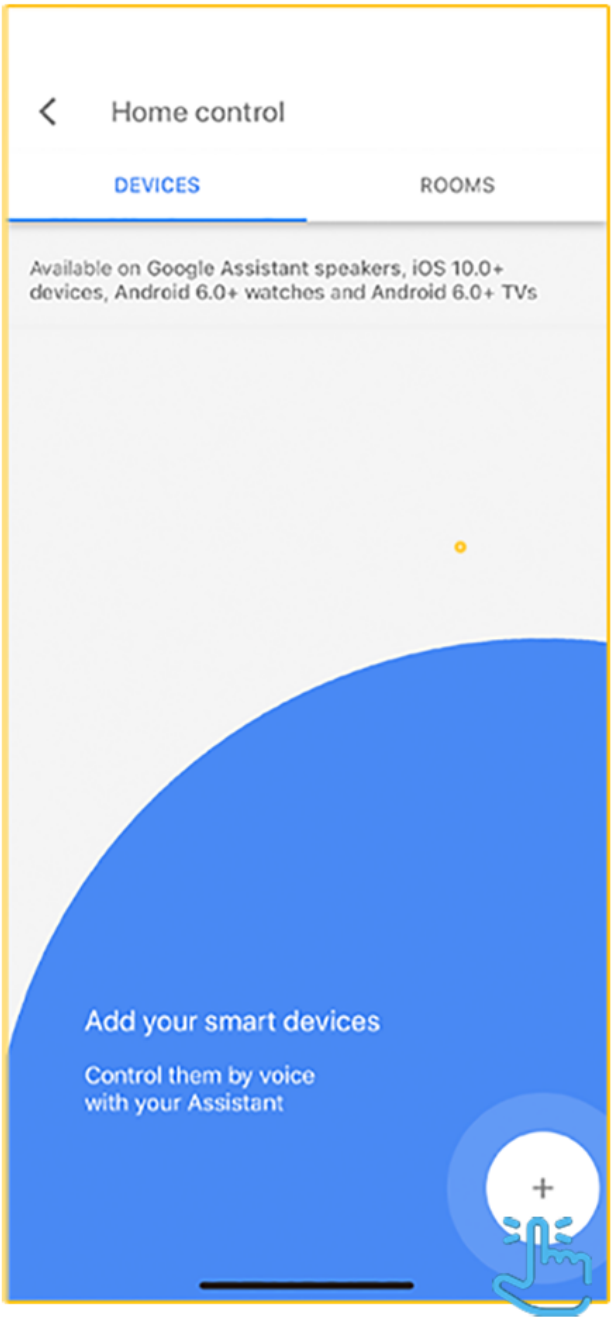

5

Scroll down or search and select Smart life

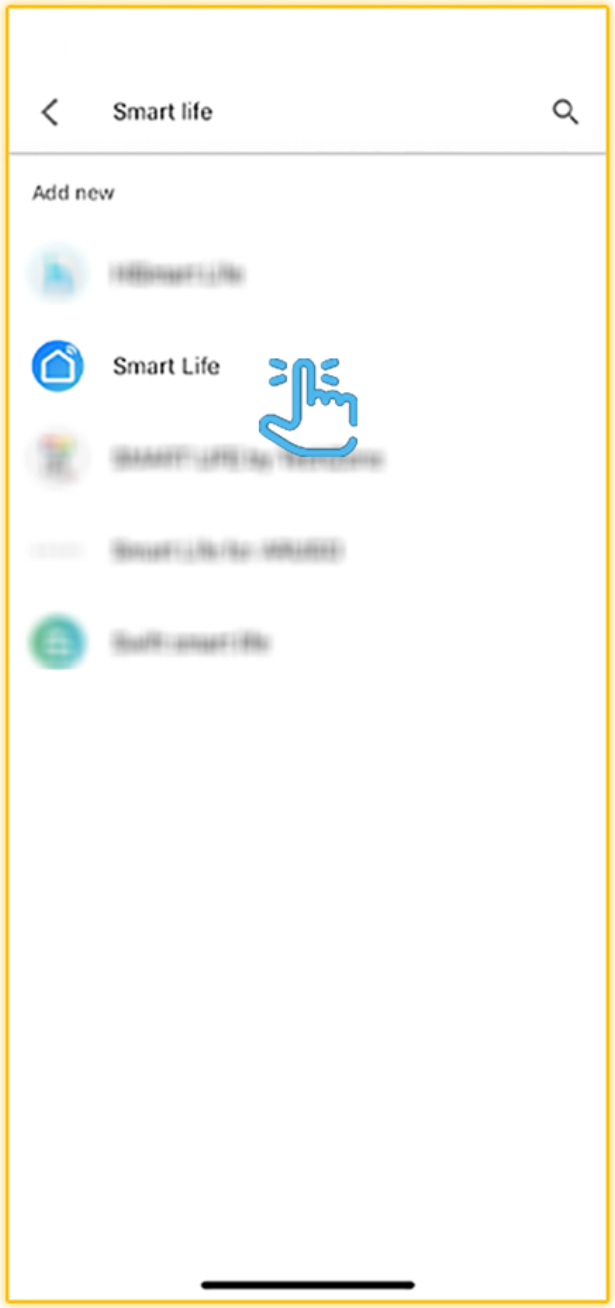

6

Enter the user&password from the Smart life app the tap Link Now.

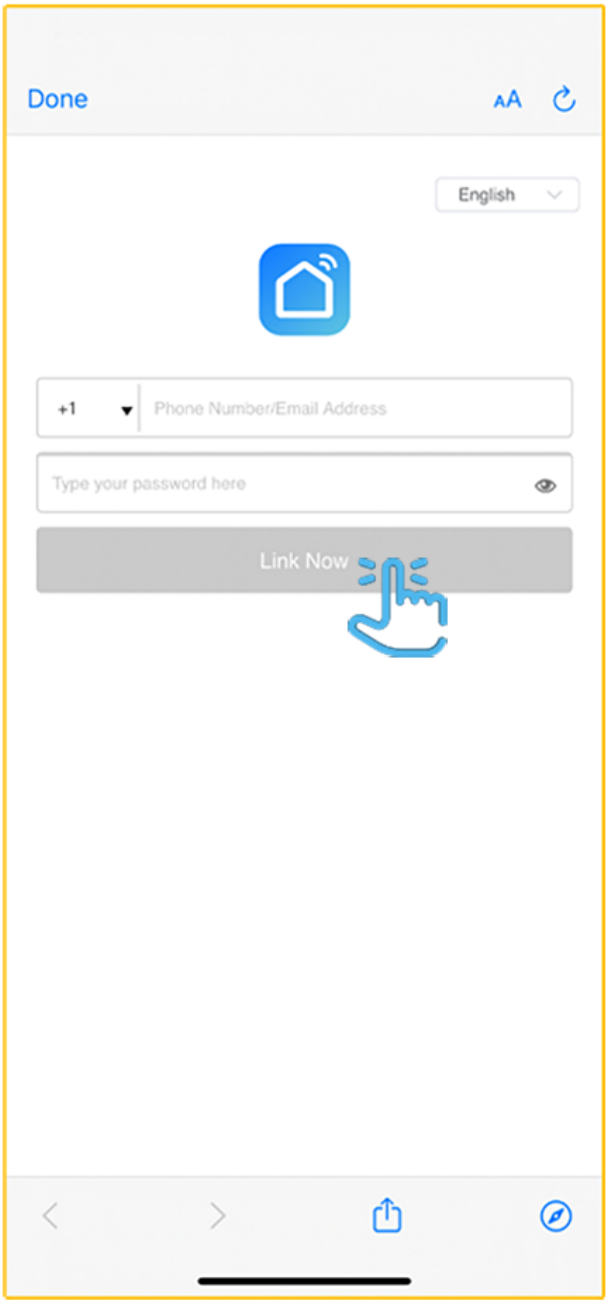

7

Tap Authorize.

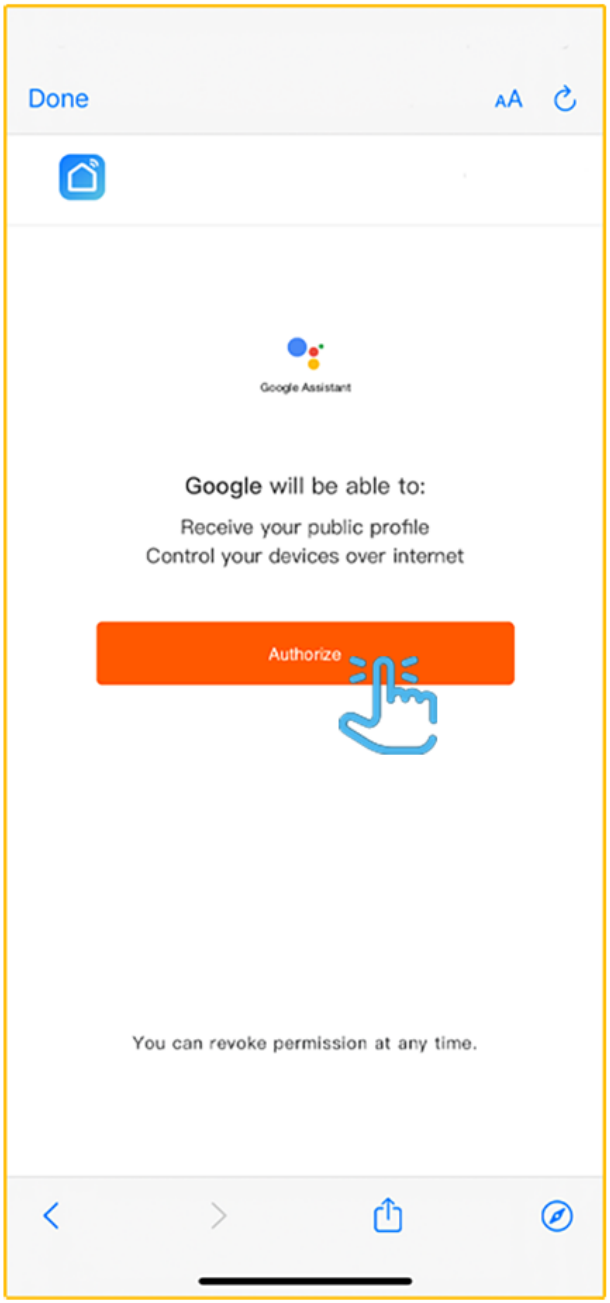

8

Once devices are connected tap Done to return to Devices or tap the Pen icon to assign a room.

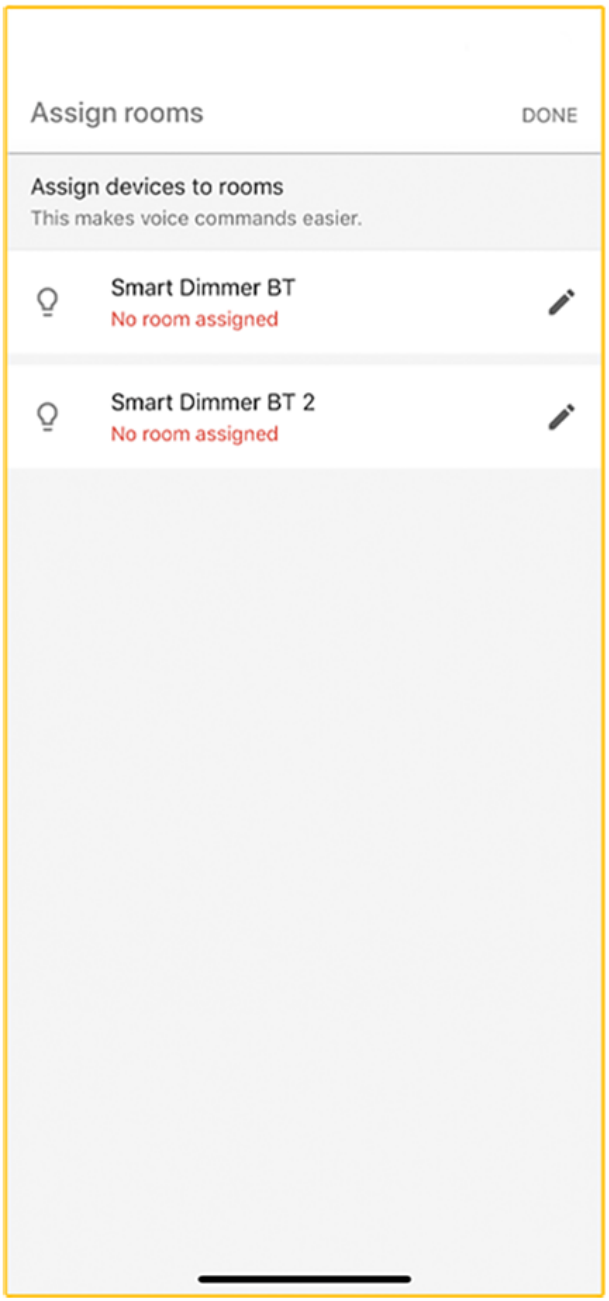

9