

LEGEND OF ABBREVIATIONS AND SYMBOLS

- B.C. = Brick Column
- B.D.S.F. = Bole D'Arc stake found
- BLDG. = Structures with a Permanent Foundation
- B.L. = Building Line
- D.E. = Drainage Easement
- D/W = Driveway
- E.T. = Electric Transformer
- F.P. = Fence Post
- GR. = Gravel

- I.P.F. = Iron Pipe Found
- I.R.F. = Iron Rod Found
- I.R.S. = Iron Rod Set
- L.S.T. = Landscape Timber
- M.E. = Maintenance Easement
- P.A.E. = Public Access Easement
- P.O.B. = Point of Beginning
- R.O.W. = Right of Way
- R.W. = Retaining Wall

- S.E. = Sewer Easement
- S/W = Sidewalk
- U.E. = Utility Easement
- U.P. = Utility Pole
- X.T.R.W. = Cross Tie Retaining Wall
- O.H.E.S. = Overhead Electric Service Line
- W.F. = Wood Fence
- F. = Fence

- = Concrete
- = Covered porch, Entrance or Deck
- = Wood Deck
- = Brick
- = Record Data

GENEVA LANE
(50' ROW)

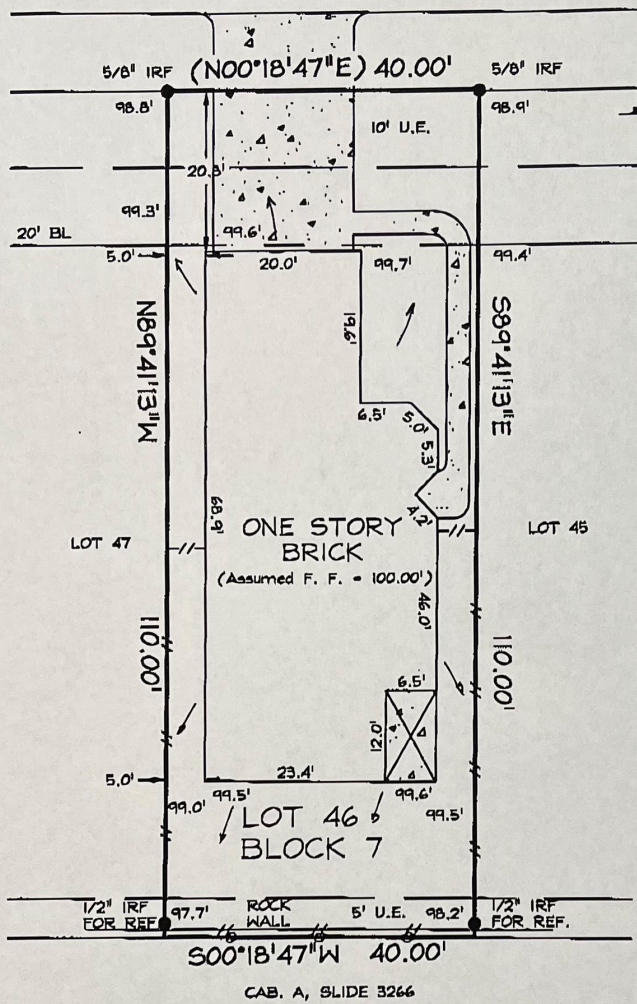

Borrower: Laver
Address: 6440 Geneva Lane
G.F. No.: 22412-t3-04-w

This Lot is shown as being located in Zone "X" by Flood Insurance Rate Map No. 4843AC0280 J, dated August 23, 2000. It is not shown as being located in a Special Flood Hazard Area Inundated by 100-Year Flood.

LEGAL DESCRIPTION
Lot 46 in Block 7, of ALEXANDRA MEADOWS, an Addition to the City of Fort Worth, Tarrant County, Texas, according to the map thereof recorded in Cabinet A, Slide 8814 of the Plat Records of Tarrant County, Texas.

Date: 6/24/04
This survey is valid only with signature in black ink.
I, Jeffrey W. Herron, Registered Professional Land Surveyor do hereby declare that the map shown hereon accurately represents the property as determined by an on-the-ground survey made under my direct supervision, and correctly shows the boundary lines and dimensions of the property indicated hereon. There are no visible conflicts, or protrusions, except as shown and said property has access to a public roadway. All easements and right-of-ways that the surveyor has knowledge of or has been advised of and those shown on the referenced plat of record are shown or noted hereon. This survey is for the exclusive use of title company, the mortgage company and the herein named purchaser.

A.L.S. LAND SURVEYING
Scale: 1" = 20' Drawn By: WLF Job No.: drs2452c