

1529 E. I-30, STE. 106
GARLAND, TX 75043

FIRM REGISTRATION NO. 10194052

SURVEY PLAT



RHODES

Surveying

WWW.RHODESSURVEYING.COM

BRIAN S. RHODES Registered Professional Land Surveyor (972) 475-8940

This is to certify that I have, this date, made a careful and accurate survey on the ground of property located at No. 1108 BADGER VINE, in the city of ARLINGTON Texas.

Lot No. 13, Block No. 38

of VIRIDIAN, PHASE 1A, an addition in the city of

ARLINGTON, TARRANT COUNTY Texas according to the MAP OR PLAT THEREOF RECORDED in CLERK'S FILE NO. at D211082802 of the PLAT records of TARRANT COUNTY, TEXAS.

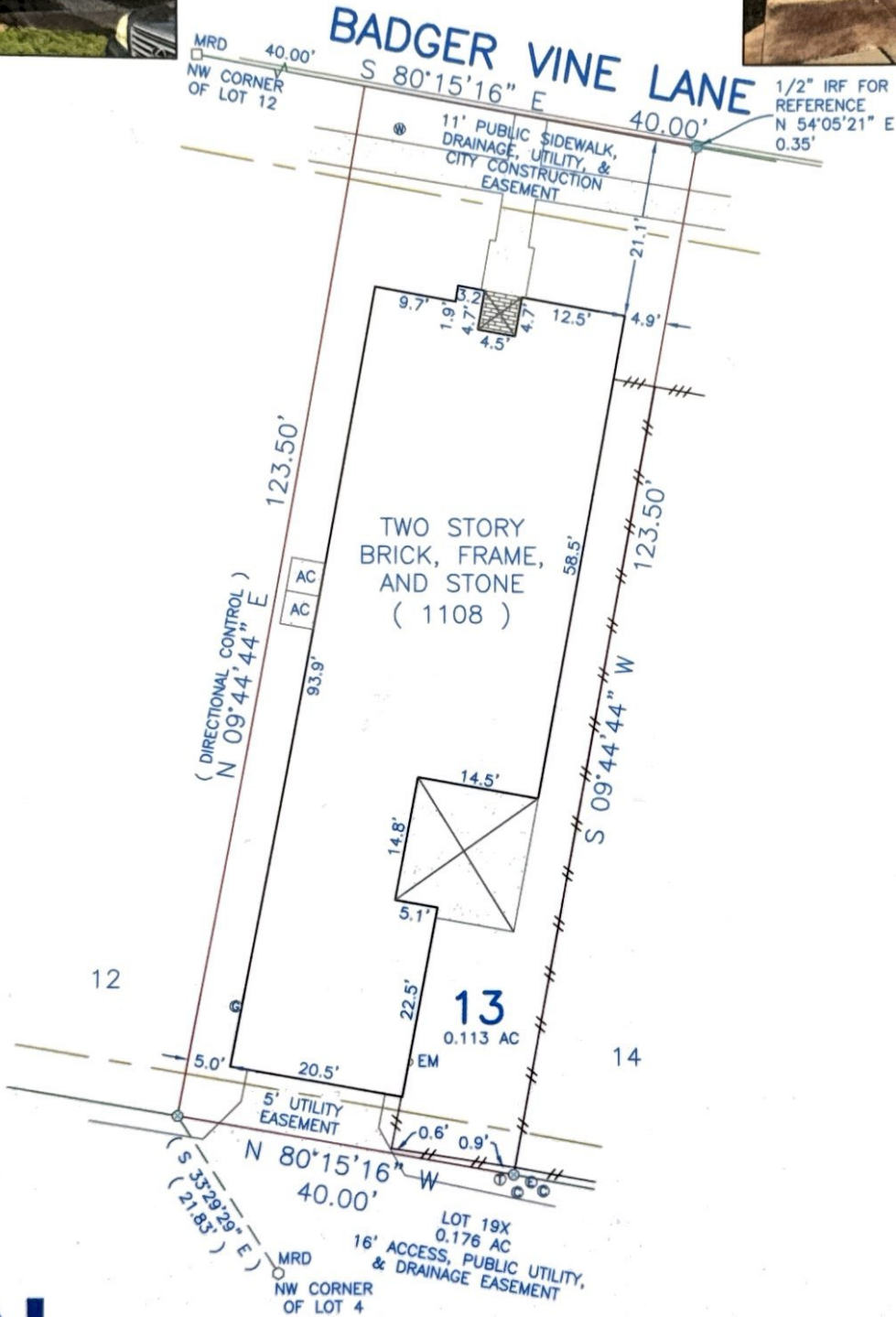

ACCEPTED BY: _____

The plat hereon is true, correct, and accurate representation of the property as determined by survey, the lines and dimensions of said property being as indicated by the plat: the size, location and type of building and improvements are as shown, all improvements being within the boundaries of the property, set back from property lines the distance indicated, or visible and apparent easements. TITLE AND ABSTRACTING WORK FURNISHED BY OS NATIONAL, L.L.C.

THERE ARE NO ENCROACHMENTS, CONFLICTS, OR PROTRUSIONS, EXCEPT AS SHOWN.

Scale: 1" = 20'

Date: 10/20/2018

G. F. No.: ODTX-DFW-149782

Job no.: 102295

Drawn by: XT

USE OF THIS SURVEY FOR ANY OTHER PURPOSE OR OTHER PARTIES SHALL BE AT THEIR RISK AND UNDERSIGNED IS NOT RESPONSIBLE TO OTHER FOR ANY LOSS RESULTING THEREFROM. THIS SURVEY WAS PERFORMED EXCLUSIVELY FOR OS NATIONAL, L.L.C.

LEGEND	
WOOD FENCE	TEXT
CHAIN LINK	IMPROVEMENTS
IRON FENCE	BOUNDARY LINE
WIRE FENCE	EASEMENT/SETBACK
MRD	MONUMENTS OF RECORD DIGNITY
1/2" IRON ROD FOUND	
1/2" YELLOW-CAPPED IRON ROD SET	
SET 'X'	
FOUND 'X'	
POINT FOR CORNER	
CABLE	ELECTRIC
CLEAN OUT	PE - POOL EQUIP
GAS METER	POWER POLE
FIRE HYDRANT	TELEPHONE
LIGHT POLE	WATER METER
MANHOLE	WATER VALVE
(UNLESS OTHERWISE NOTED)	

