

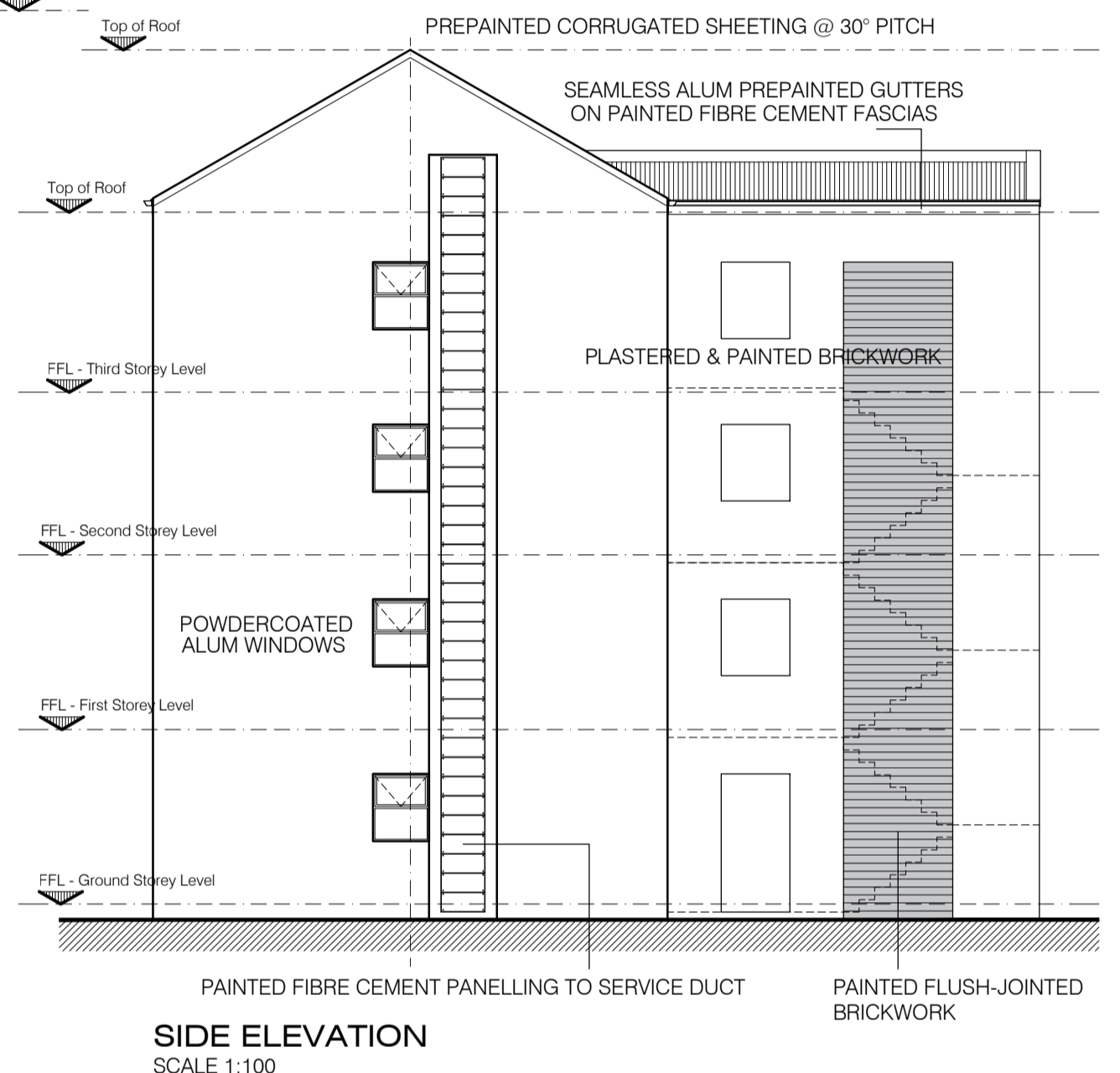

- AREAS:**
- APARTMENT (OUTSIDE) = 50,77m<sup>2</sup>
  - APARTMENT (CENTRE) = 53,04m<sup>2</sup>
  - APARTMENT (OUTSIDE) = 50,77m<sup>2</sup>

**PARKING SIDE ELEVATION**  
SCALE 1:100

**GARDEN SIDE ELEVATION**  
SCALE 1:100



**SIDE ELEVATION**  
SCALE 1:100

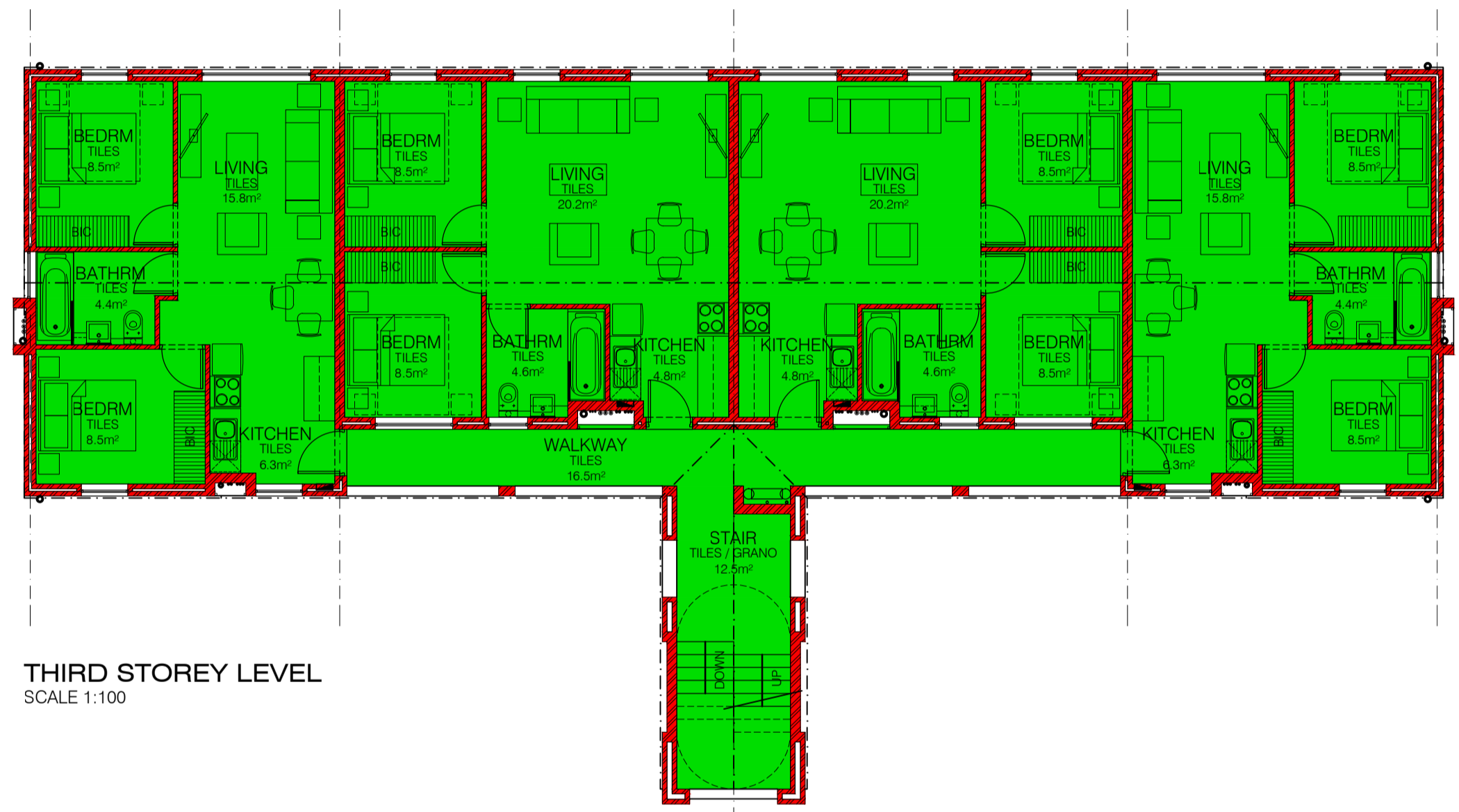

**THIRD STOREY LEVEL**  
SCALE 1:100

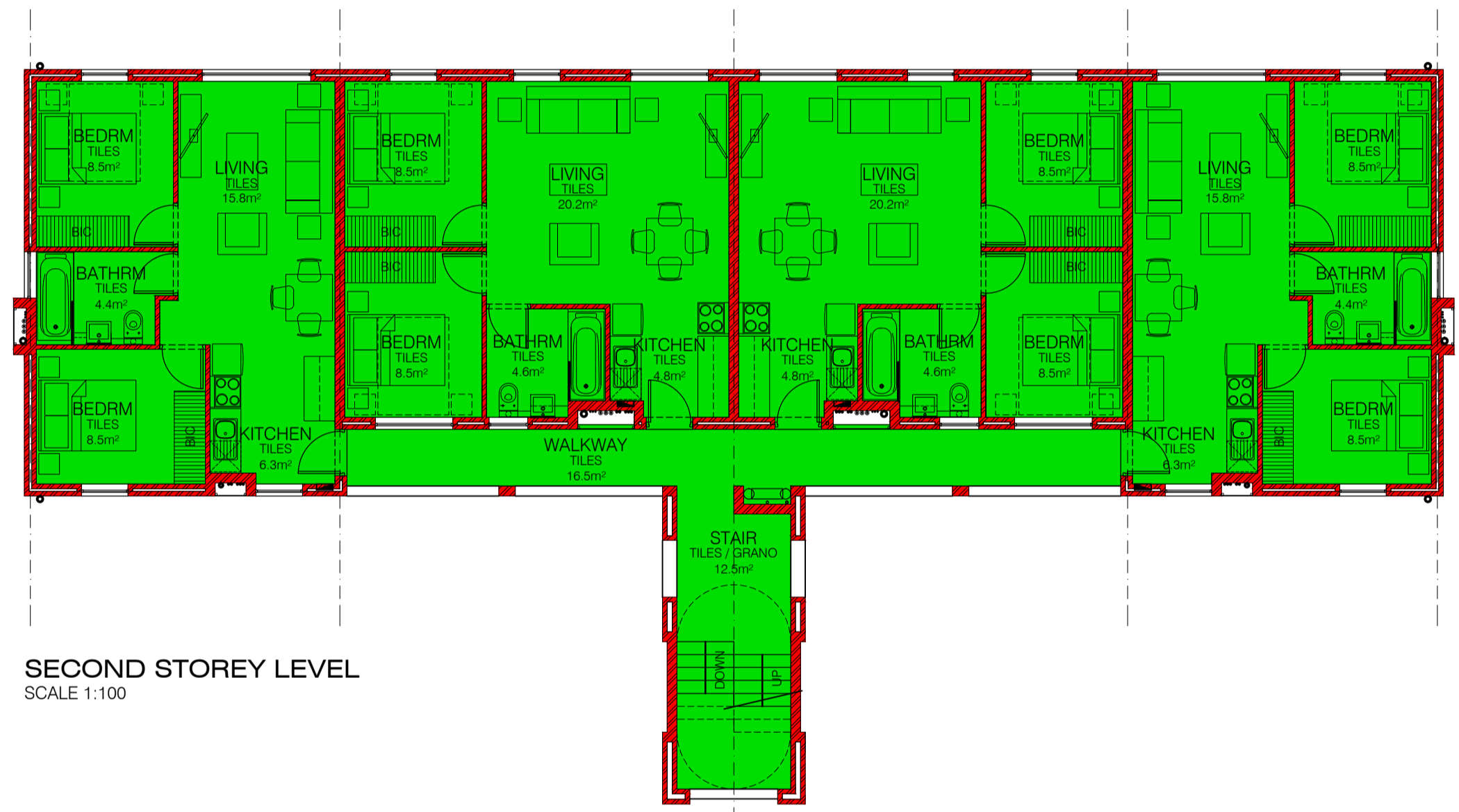

**SECOND STOREY LEVEL**  
SCALE 1:100

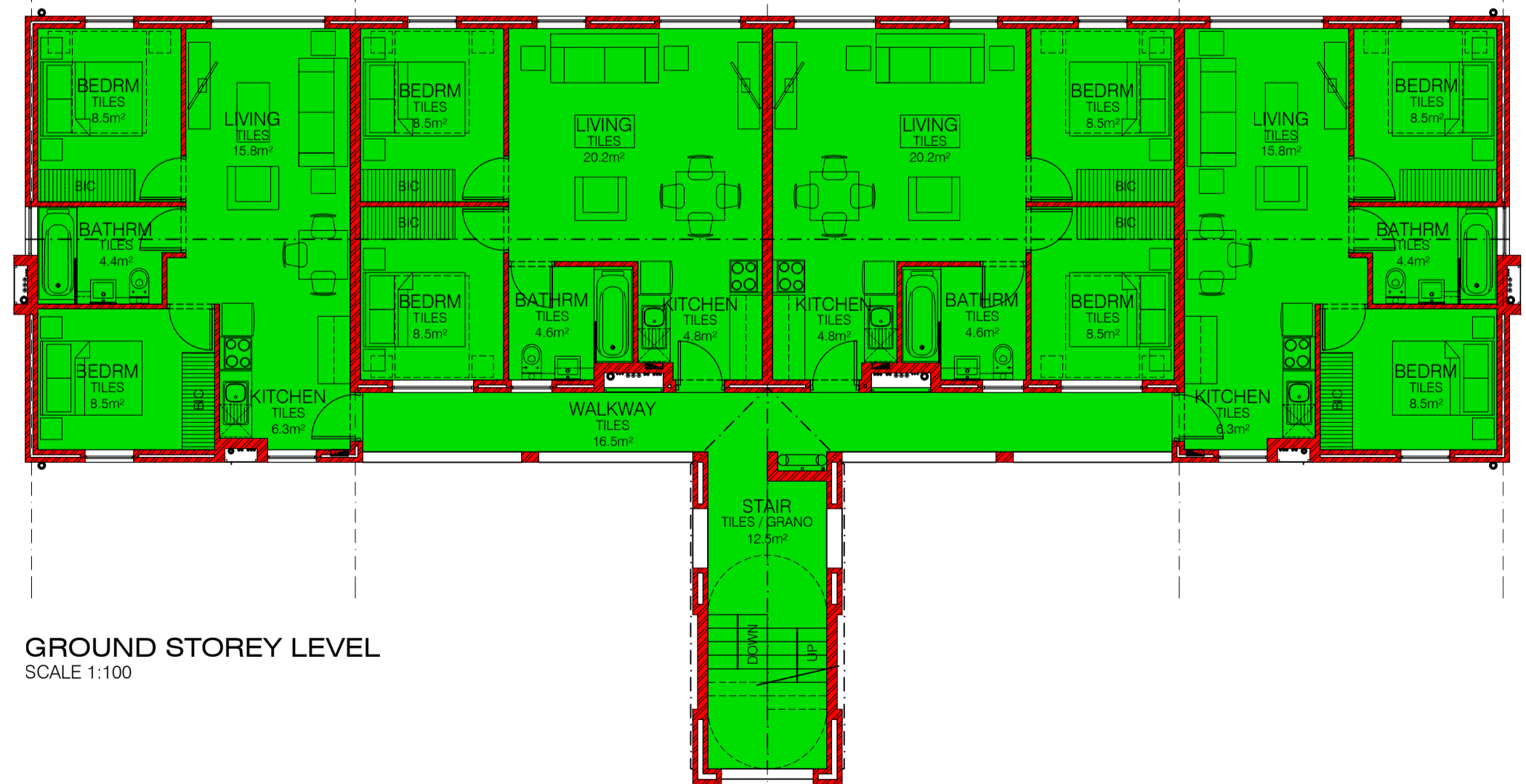

**GROUND STOREY LEVEL**  
SCALE 1:100

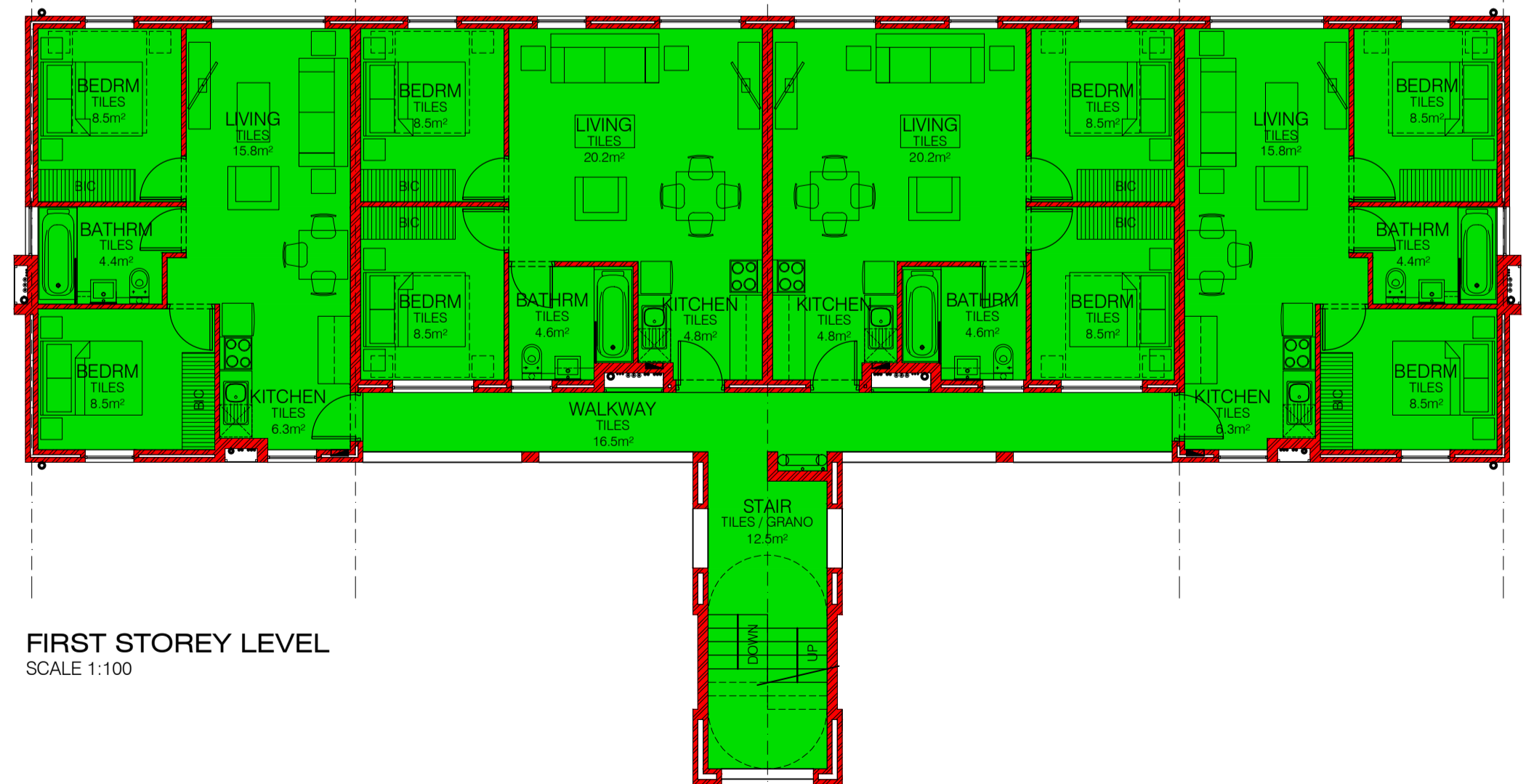

**FIRST STOREY LEVEL**  
SCALE 1:100

**COUNCIL SUBMISSION**

**SOLAR VIEWS**  
SITE DEVELOPMENT PLAN  
ERF 463, EERSTE RIVIER

SCALE: 1 : 100

DATE: APRIL 2019

DWG NO: ADW - SDP 463 - 11

DWN BY: rtj

ARCHITECTS:

**HEINRICH WOLVAARDT**

DESIGNER:

**rtj consulting**  
(2004/053906/23)  
prof. architectural technologist (T1134)  
technical town planner (B/8162/2011)  
P.O.Box 12143, N1 City, 7463  
**rob twentyman jones**  
tel/fax : 021-5598189  
cell : 073-1621104  
email : rtjconsulti@telkomsa.net

# 11. TYPICAL APARTMENT BLOCK (12 units - 4 storey)