



YADKIN COUNTY ENVIRONMENTAL HEALTH
OPERATION PERMIT FOR WASTEWATER SYSTEMS

OWNER/APPLICANT: 2C Landscaping PERMIT #: 014340-2022
ADDRESS: 1071 Pineknoll Dr. Yadkinville PARCEL ID: 5844071558
NEW ☒ EXPANSION ☐ REPAIR ☐ WATER SUPPLY: Well LOT SIZE:
FACILITY TYPE: SFO # BEDROOMS: 4 # MAX OCCUPANTS/EMPLOYEES: 8 FLOW: 480 gpd
SYSTEM TYPE: INITIAL: 25% Reduction LTAR: 25 REPAIR: 25% Reduction LTAR: 25
PRODUCT TYPE: Quick 4 MANUFACTURER: Infiltrator
7-2-22
SEPTIC TANK #: Shop # 518760 SIZE: 1000 gal PUMP TANK #: SIZE: gal
TOTAL TRENCH LENGTH: 482 ft. TRENCH DEPTH (LOWER SIDE) 24" ft. SOIL COVER: 12" in. STONE DEPTH: in.
PUMP REQUIREMENTS: ft. TDH vs. gpm PUMP INFO: INSTALLER: A. Laws

AS-BUILT DIAGRAM (Not to Scale)

18-017D-JWCo.

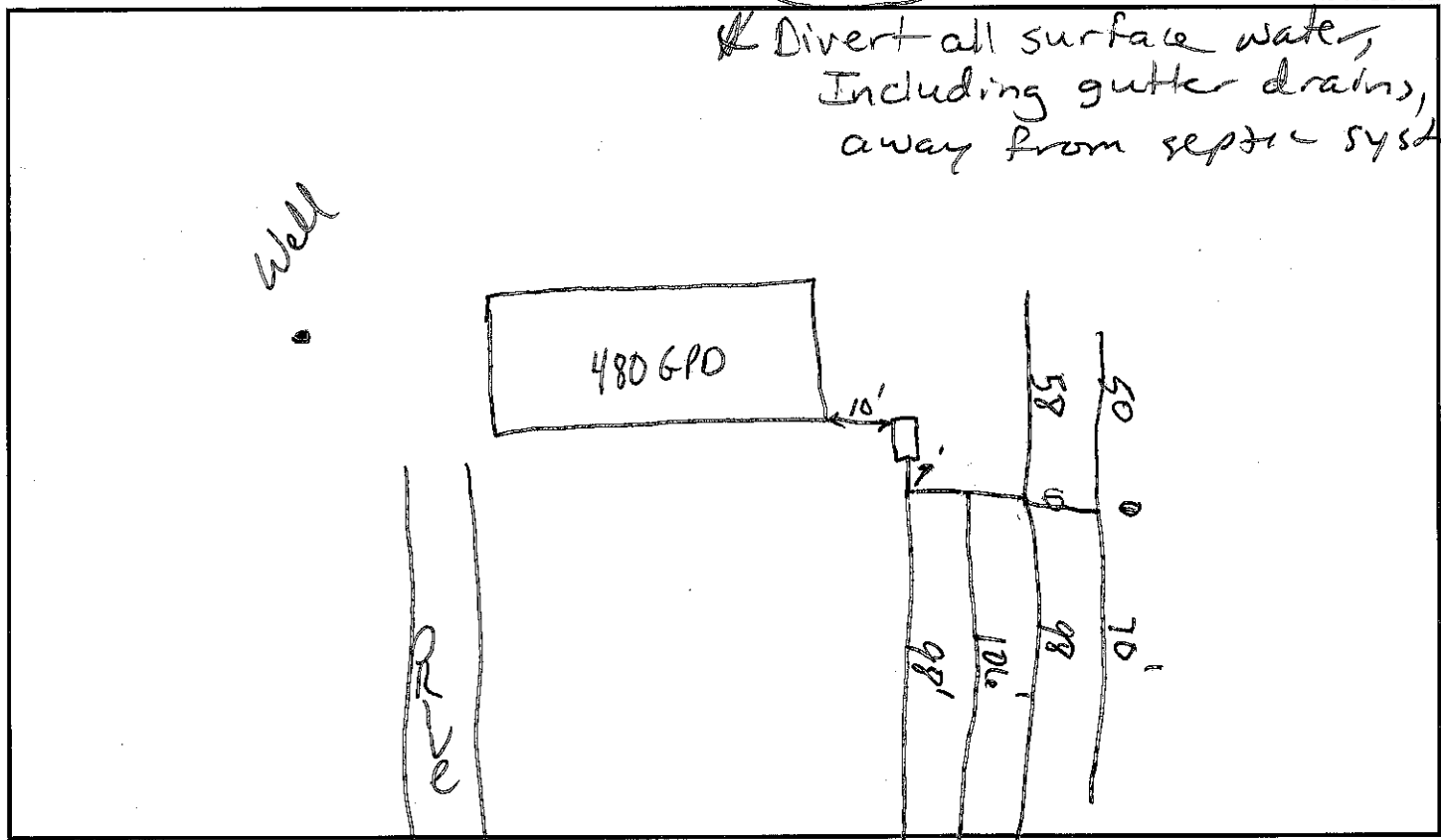

This system has been installed in compliance with applicable NC General Statutes, Rules for Sewage Treatment and Disposal, and all conditions of the Improvements Permit and Construction Authorization. The system shall perform in accordance with Rule .1961. Ground absorption sewage treatment and disposal systems shall be checked and the sewage in the tank removed periodically from all compartments to ensure proper operation of the system. The contents of the tank shall be pumped whenever the solids level is found to be more than 1/3 of the liquid in any compartment. Any questions pertaining to the system should be directed to Yadkin County Environmental Health at (336) 849-7905.

CONDITIONS:

ISSUED BY:

AUTHORIZED STATE AGENT

DATE:

8-16-22

YADKIN COUNTY ENVIRONMENTAL HEALTH SEPTIC SYSTEM LAYOUT FORM

☒ IMPROVEMENT PERMIT

☒ ATC

☐ OPERATION PERMIT

NAME ZC Landscaping DATE 03-15-2022
ADDRESS 1071 Pine Knoll Dr, Yadkinville, NC 27055
PERMIT # OSW-014340-2022 PIN# 5844071558 LTAR 0.25

STS SPECS

NEW OR REPAIR <u>NEW</u>	SEPTIC TANK <u>1000 gal</u>	TRENCH DEPTH <u>18"</u>
SYSTEM TYPE <u>25% Reduction</u>	PUMP TANK <u>-</u>	COVER DEPTH <u>6"</u>
REPAIR TYPE <u>25% Reduction</u>	LINEAR FT. <u>482'</u>	STONE DEPTH <u>-</u>
INSTALLER <u>-</u>	NO. LINES <u>5</u>	SYS CLASS <u>III G</u>

- No grading/filling in drainfield/repair
- Observe and maintain all setbacks
- Top line flagged orange
- P/L per owner
- Divert all surface H2O away from system
- No Well application made yet
- feed all lines from the same end

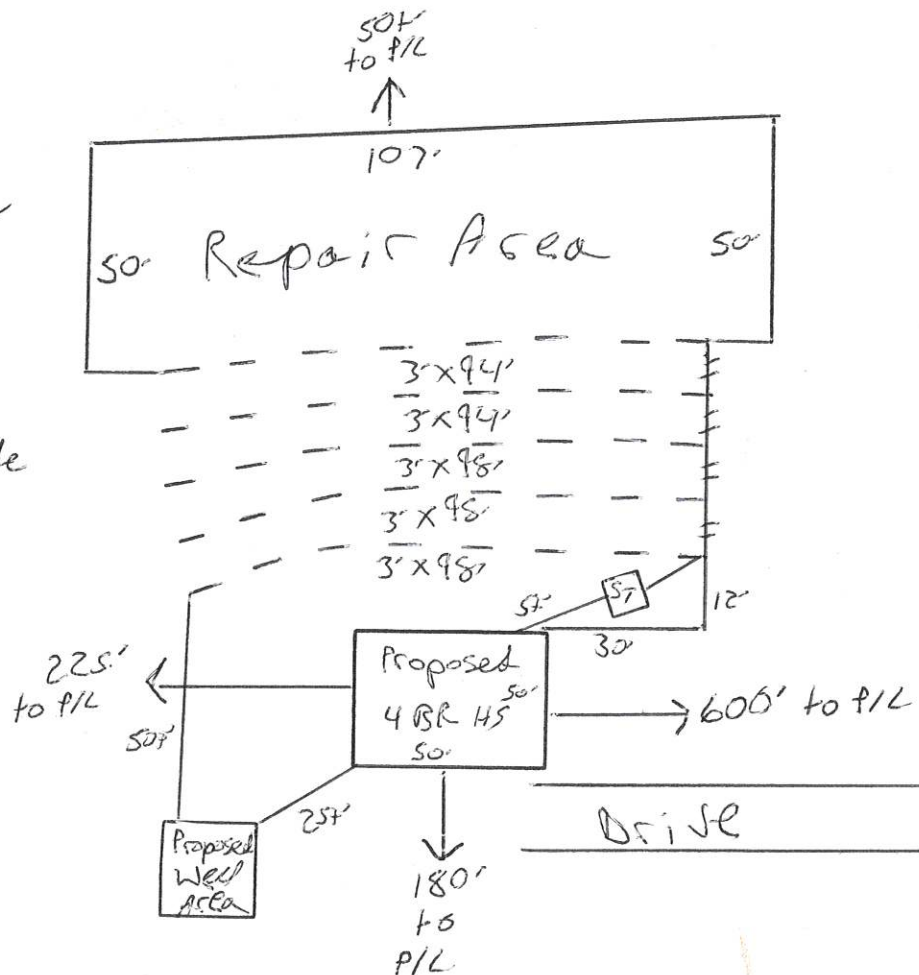

The issuance of this permit by the Health Department in no way guarantees the issuance of other permits. The permit holder is responsible for checking with appropriate governing bodies in meeting their requirements. This site is subject to revocation if the site plan, plat, or the intended use changes. The Improvement Permit shall not be affected by a change in ownership of the site. This permit is subject to compliance with the provisions of the Laws and Rules for Sewage Treatment and Disposal and to conditions of this permit.

This Construction Authorization is subject to revocation if the site plan, plat, or the intended use changes. The Construction Authorization shall not be transferred when there is a change in ownership of the site. This Construction Authorization is subject to compliance with the provisions of the Laws and Rules for Sewage Treatment and Disposal and to the conditions of this permit. Any reference points must be maintained until system is installed.

COMMENTS/CONDITIONS: _____

BY: Bene Green REHS DATE: 03-15-2022