4108 Spindrift Cove Dr. Denver, NC 28037

TOTAL AREA: 10485.57 sq ft • **LIVING AREA:** 8760.95 sq ft • **FLOORS:** 3

magicplan

▼ 1st Floor

TOTAL AREA: 4407.23 sq ft • **LIVING AREA:** 3303.03 sq ft •

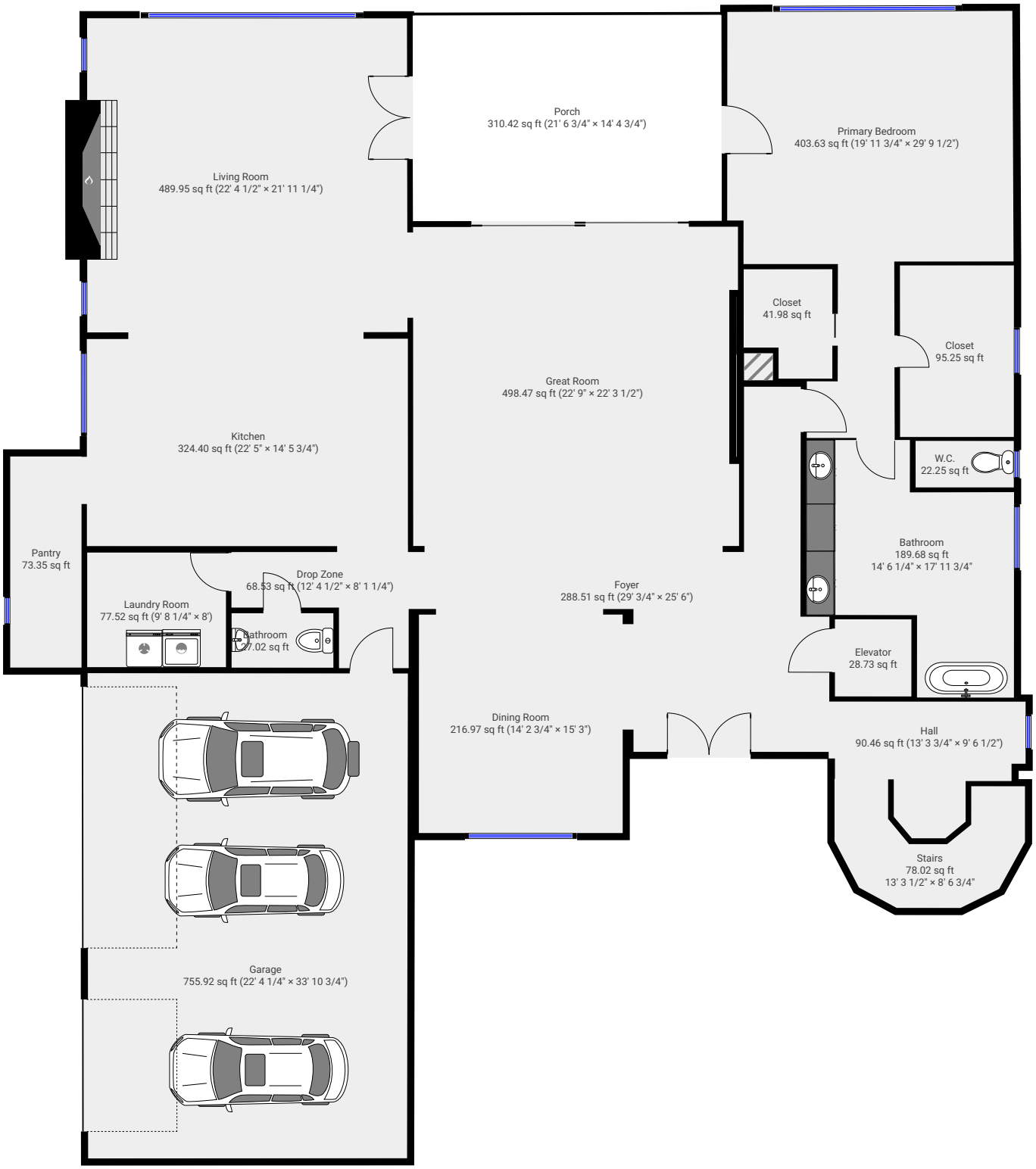

4108 Spindrift Cove Dr. Denver, NC 28037

TOTAL AREA: 10485.57 sq ft • **LIVING AREA:** 8760.95 sq ft • **FLOORS:** 3

magicplan

▼ 2nd Floor

TOTAL AREA: 2655.02 sq ft • **LIVING AREA:** 2625.25 sq ft •

4108 Spindrift Cove Dr. Denver, NC 28037

TOTAL AREA: 10485.57 sq ft • **LIVING AREA:** 8760.95 sq ft • **FLOORS:** 3

magicplan

▼ Basement • Level 1
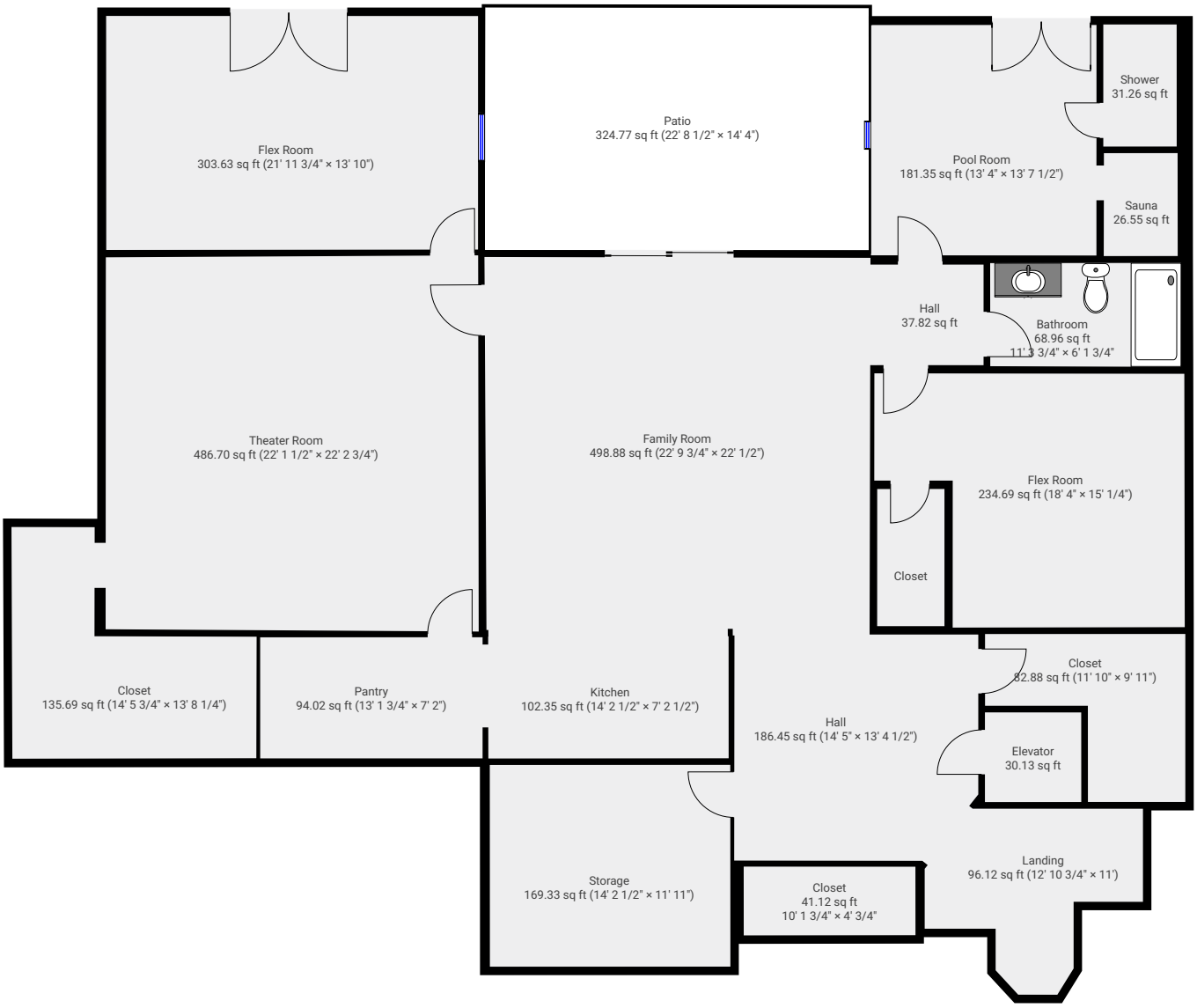
TOTAL AREA: 3423.33 sq ft • **LIVING AREA:** 2832.67 sq ft •