

2005 Roslyn Avenue (2305.7 sf HLA)

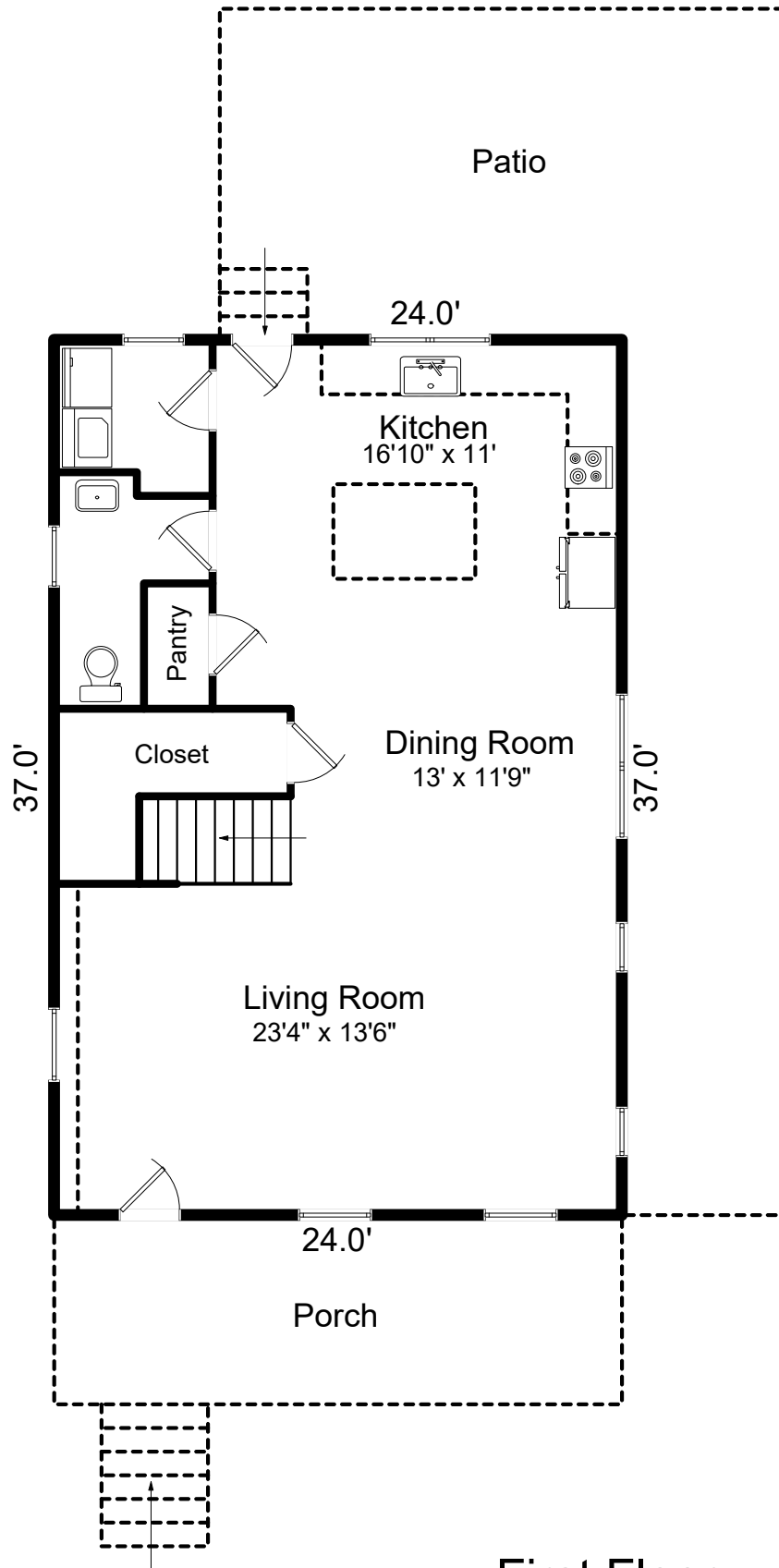

First Floor  
888.0 sf

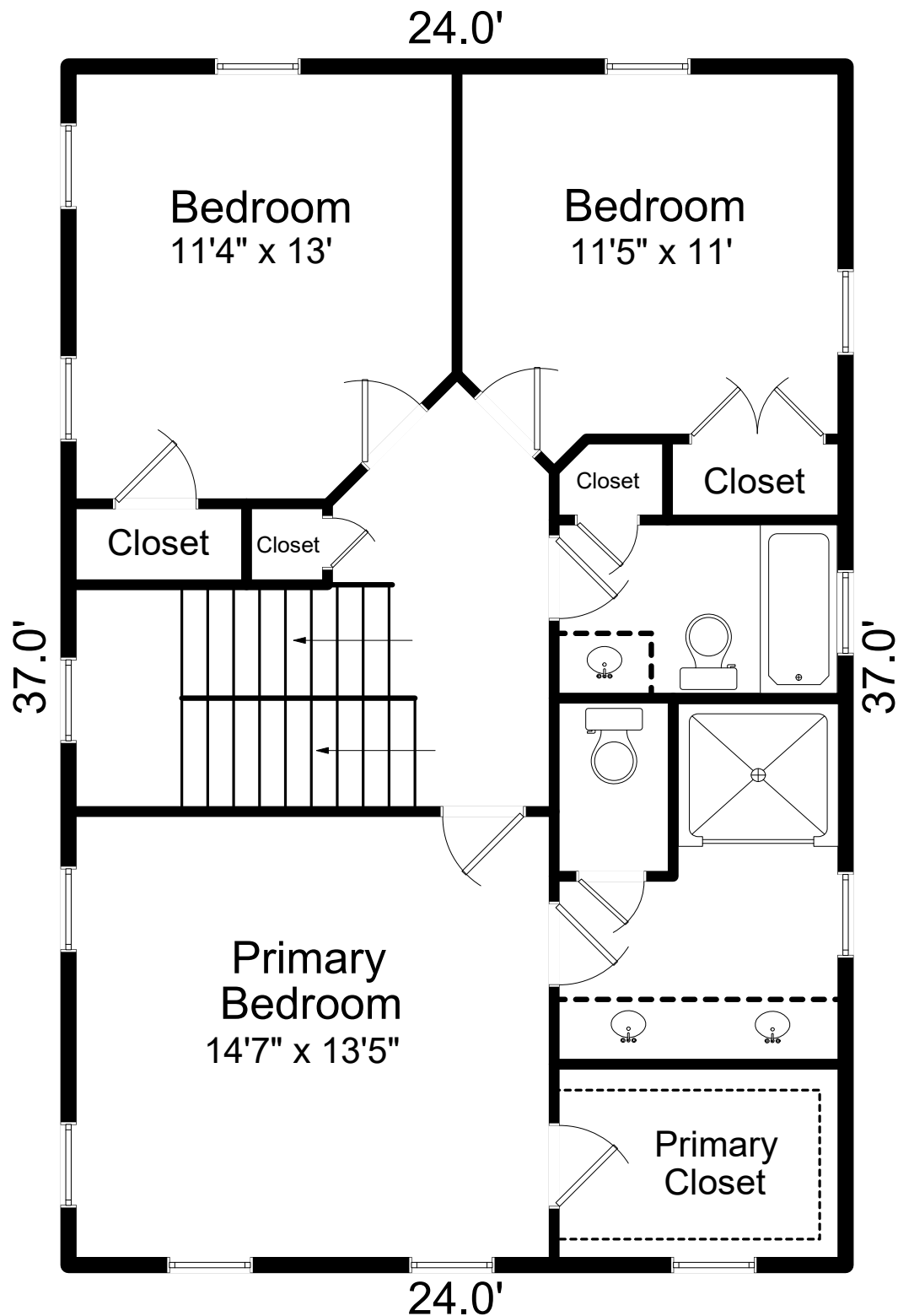

Second Floor  
888.0 sf

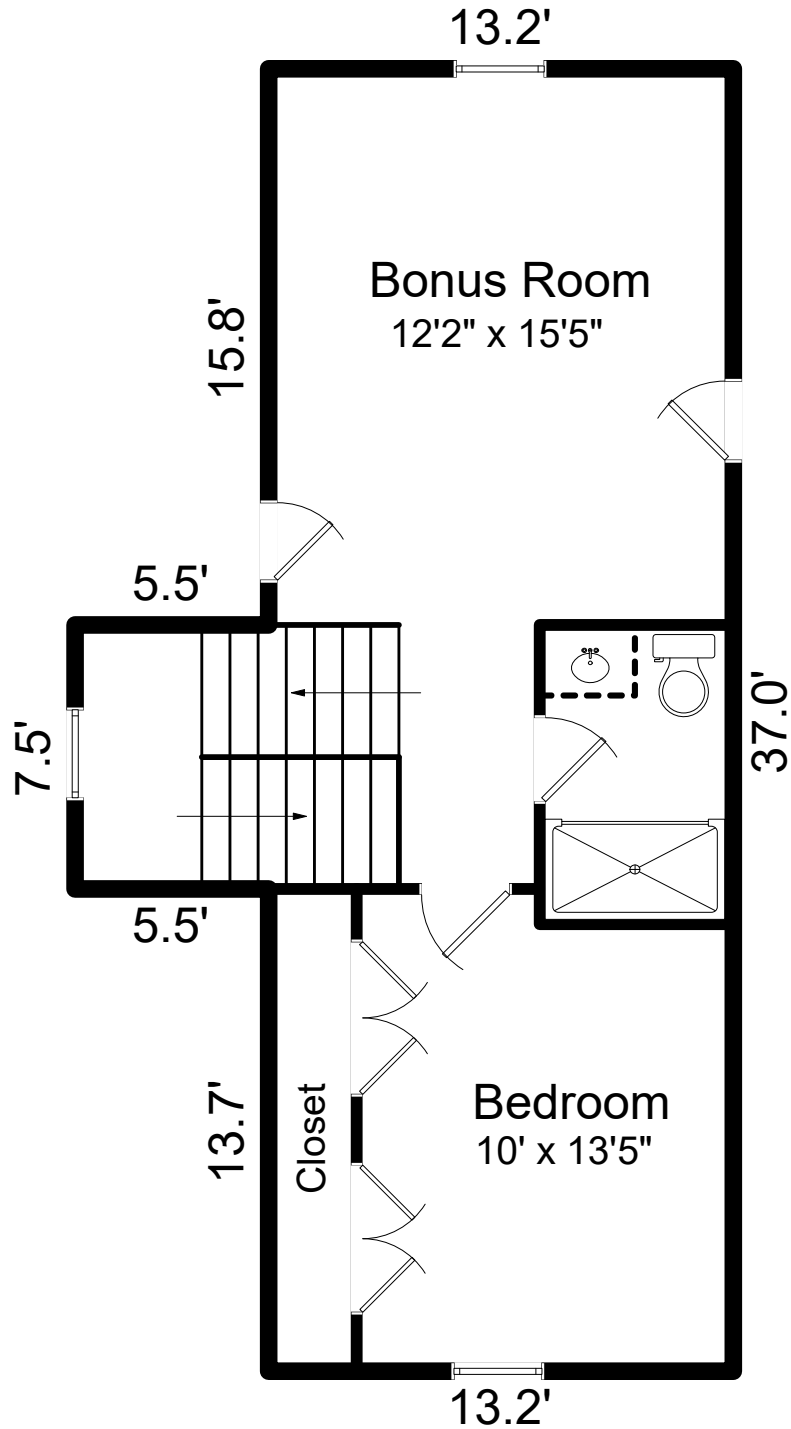

Third Floor  
529.7 sf

SKETCH/AREA TABLE ADDENDUM

SUBJECT INFO			
File No.:	Parcel No.:		
Property Address:			
City:	County:	State:	ZipCode:
Owner:			
Client:	Client Address:		
Appraiser Name:		Inspection Date:	
SKETCH			
First Floor (GLA1)			
37.00 x 24.00 = 888.00			
Porch (P/P)			
24.00 x 8.00 = 192.00			
Patio (P/P)			
51.00 x 7.00 = 357.00			
17.00 x 14.00 = 238.00			
Second Floor (GLA2)			
37.00 x 24.00 = 888.00			
Third Floor (GLA3)			
7.50 x 5.50 = 41.25			
37.00 x 13.20 = 488.40			