

2924 Springs Drive (4113 sf HLA)

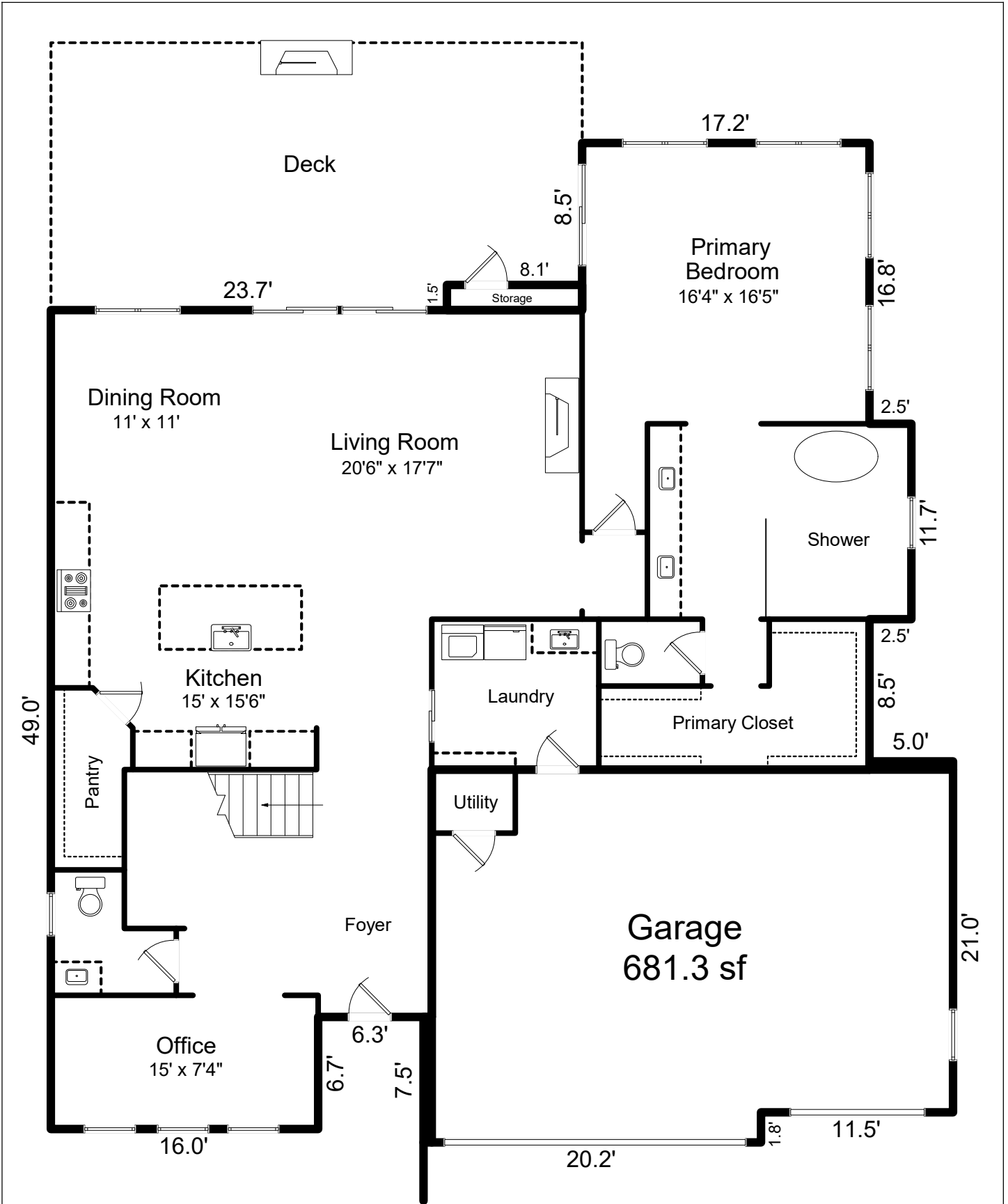

First Floor
1993.4 sf

2924 Springs Drive (4113 sf HLA)

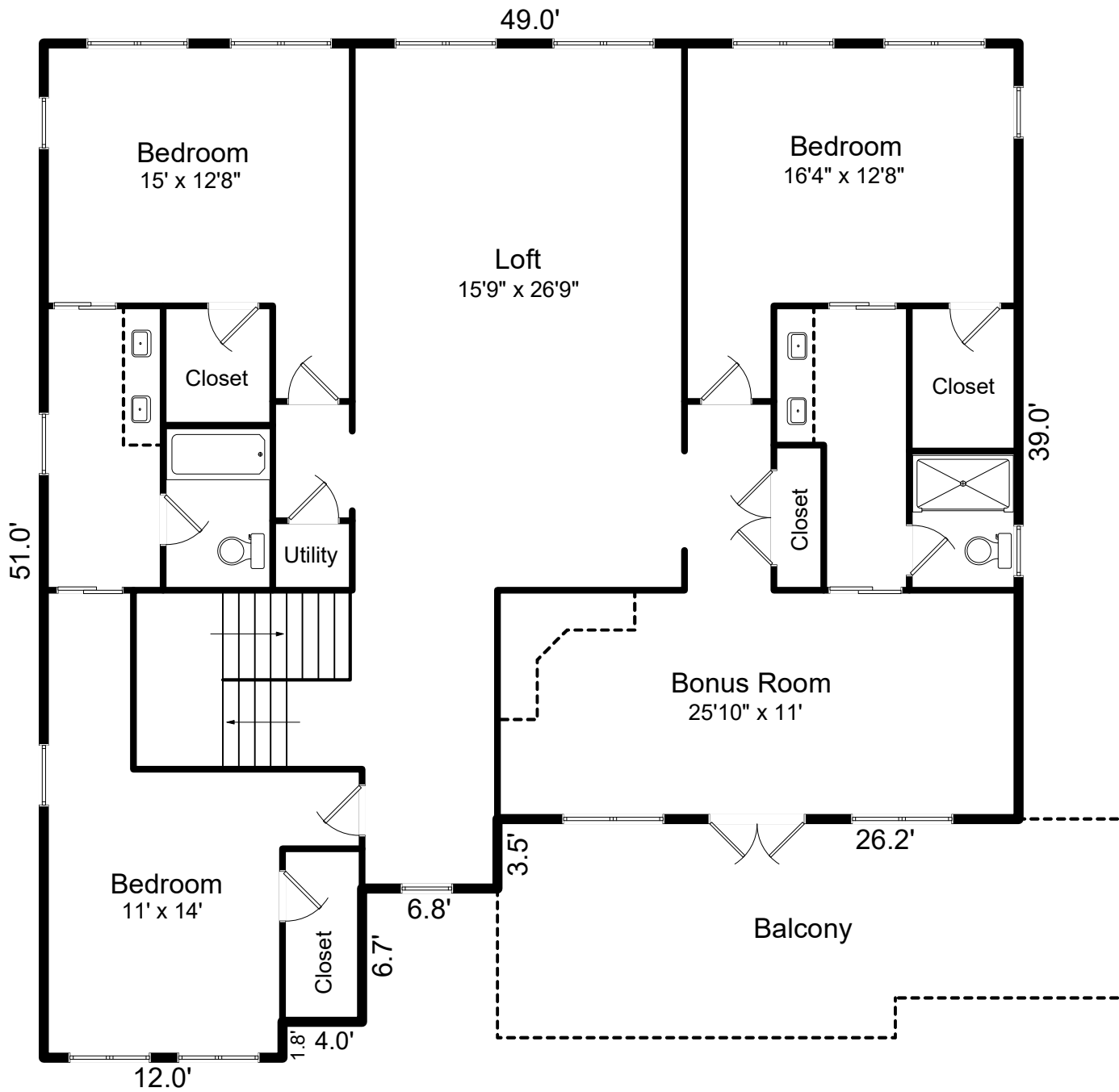

Second Floor
2119.6 sf

SKETCH/AREA TABLE ADDENDUM

SUBJECT INFO

File No.:	Parcel No.:		
Property Address:			
City:	County:	State:	ZipCode:
Owner:			
Client:	Client Address:		
Appraiser Name:	Inspection Date:		

SKETCH

First Floor (GLA1)

15.30 x 0.50 = 7.65
22.30 x 15.30 = 341.19
26.20 x 0.50 = 13.10
16.00 x 6.70 = 107.20
28.50 x 17.20 = 490.20
27.00 x 8.10 = 218.70
17.20 x 8.50 = 146.20
27.00 x 23.70 = 639.90
11.70 x 2.50 = 29.25

Garage (GAR)

20.20 x 7.50 = 151.50
19.70 x 14.80 = 291.56
20.50 x 11.50 = 235.75
5.00 x 0.50 = 2.50

Storage (OTH)

8.10 x 1.50 = 12.15

Deck (P/P)

31.80 x 6.00 = 190.80
31.80 x 8.50 = 270.30
23.70 x 1.50 = 35.55

Second Floor (GLA2)

42.50 x 22.80 = 969.00
16.00 x 6.70 = 107.20
39.00 x 26.20 = 1021.80
12.00 x 1.80 = 21.60

Balcony (P/P)

20.00 x 7.50 = 150.00
20.00 x 3.50 = 70.00
9.00 x 6.20 = 55.80
9.00 x 5.30 = 47.70