

3157 Willow Oak Road (3860.1 sf HLA)

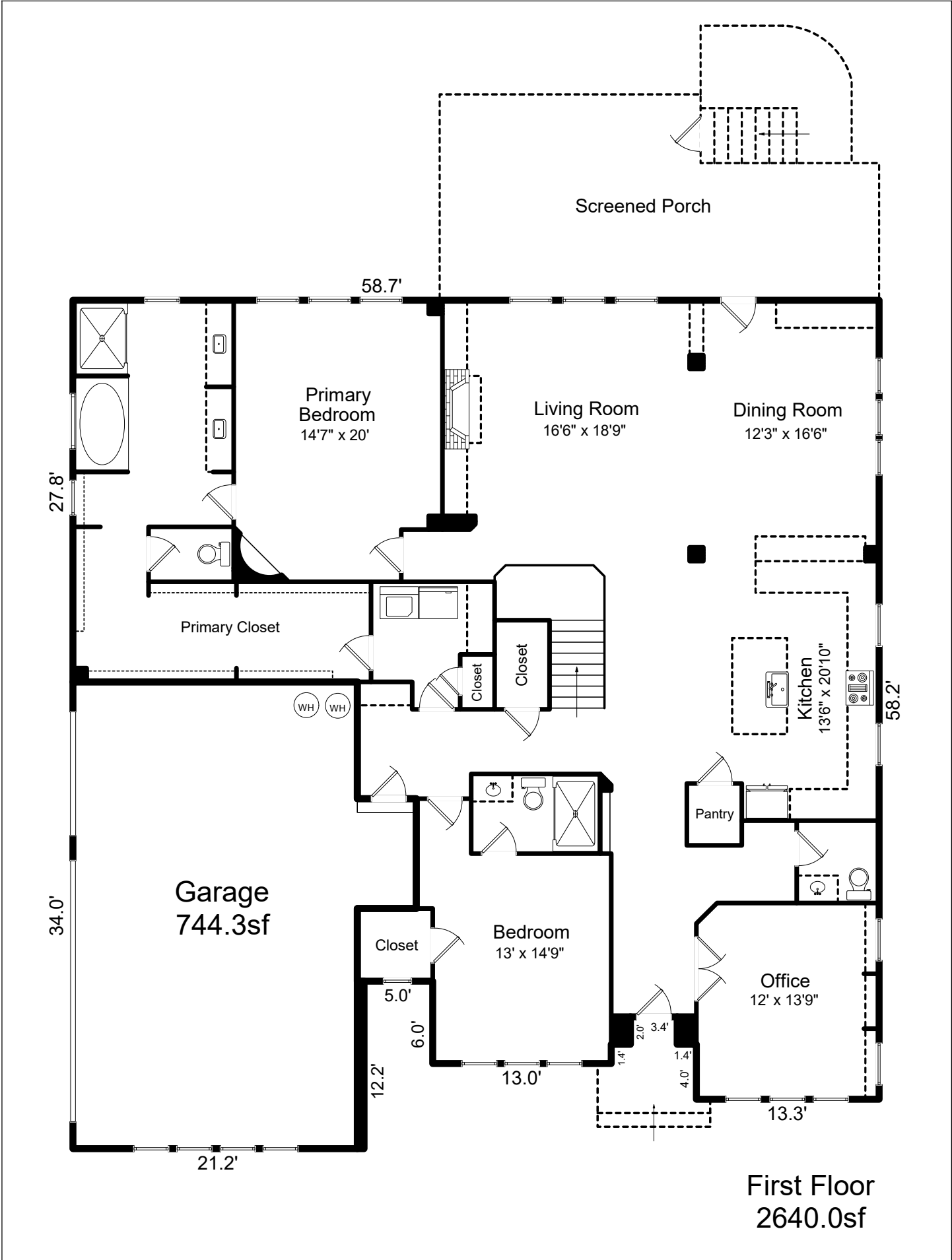

3157 Willow Oak Road (3860.1 sf HLA)

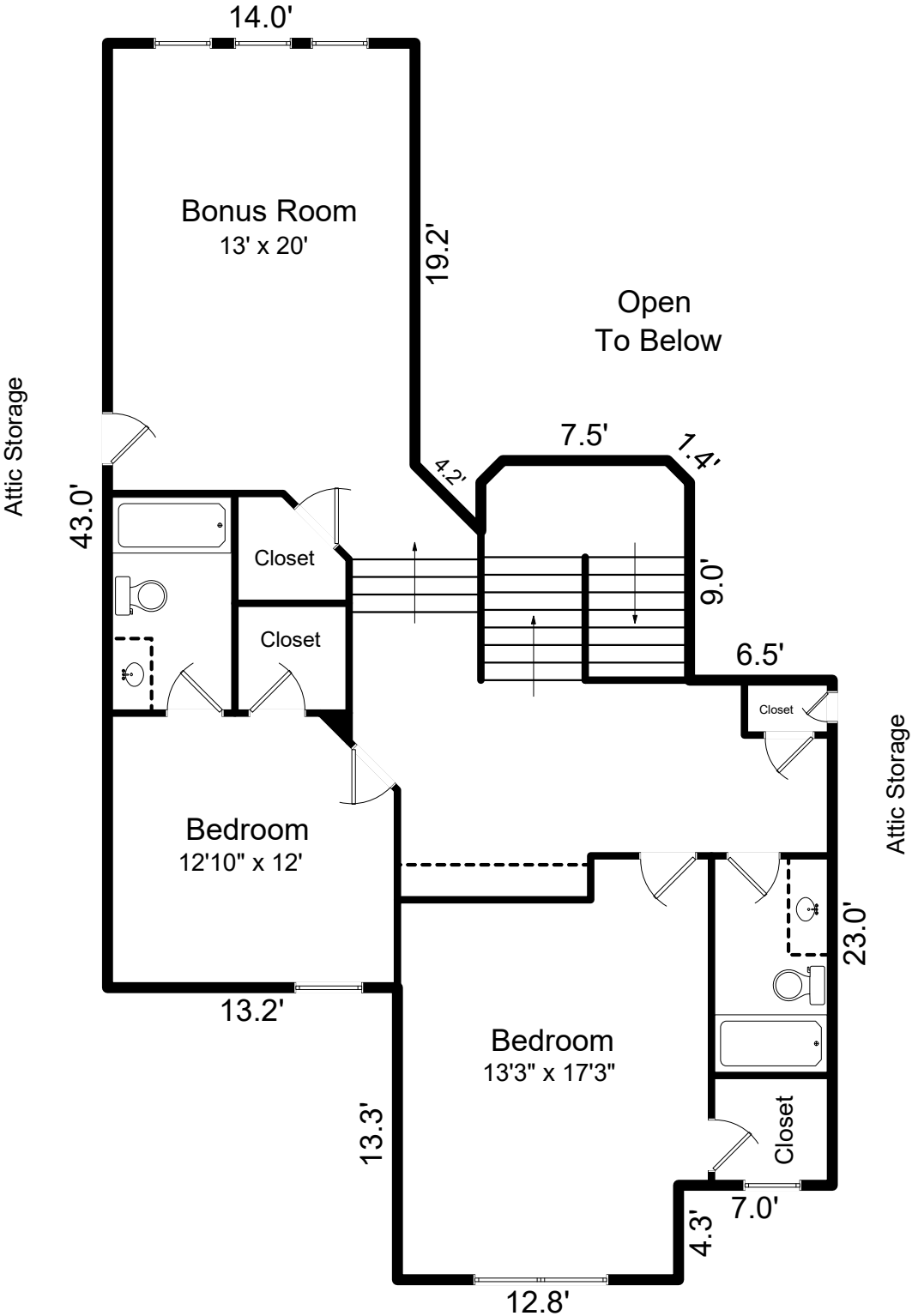

Second Floor
1220.1sf

SKETCH/AREA TABLE ADDENDUM

SUBJECT INFO

File No.:	Parcel No.:		
Property Address:			
City:	County:	State:	ZipCode:
Owner:			
Client:		Client Address:	
Appraiser Name:		Inspection Date:	

SKETCH

First Floor (GLA1)

13.00 x 11.30 =	146.90
5.30 x 5.00 =	26.50
9.90 x 1.40 =	13.86
5.30 x 0.50 =	2.65
18.10 x 7.90 =	142.99
44.30 x 33.70 =	1492.91
14.70 x 2.00 =	29.40
36.30 x 4.30 =	156.09
13.30 x 4.00 =	53.20
27.80 x 20.70 =	575.46

Garage (GAR)

21.20 x 12.20 =	258.64
21.80 x 20.70 =	451.26
8.00 x 4.30 =	34.40

Screened Porch (P/P)

19.00 x 15.00 =	285.00
13.00 x 10.00 =	130.00

Second Floor (GLA2)

23.00 x 16.00 =	368.00
9.50 x 6.80 =	64.60
9.00 x 4.30 =	38.70
34.10 x 3.80 =	129.58
20.80 x 13.20 =	274.56
0.5 x 4.24 x 2.12 =	4.50
22.20 x 14.00 =	310.80
9.50 x 2.20 =	20.90
7.50 x 1.00 =	7.50
0.5 x 1.41 x 0.71 =	0.50
0.5 x 1.41 x 0.71 =	0.50