

622 Mattie Rose Lane (2804.2 sf HLA)

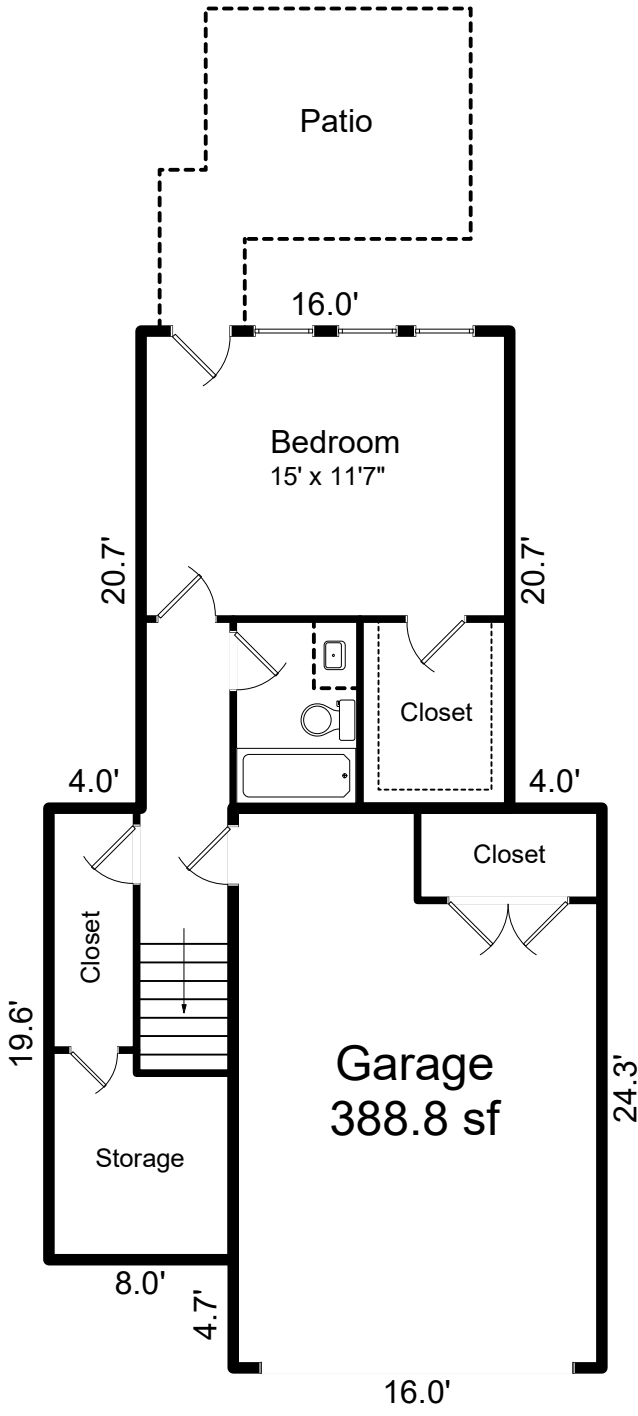

First Floor  
488.0 sf

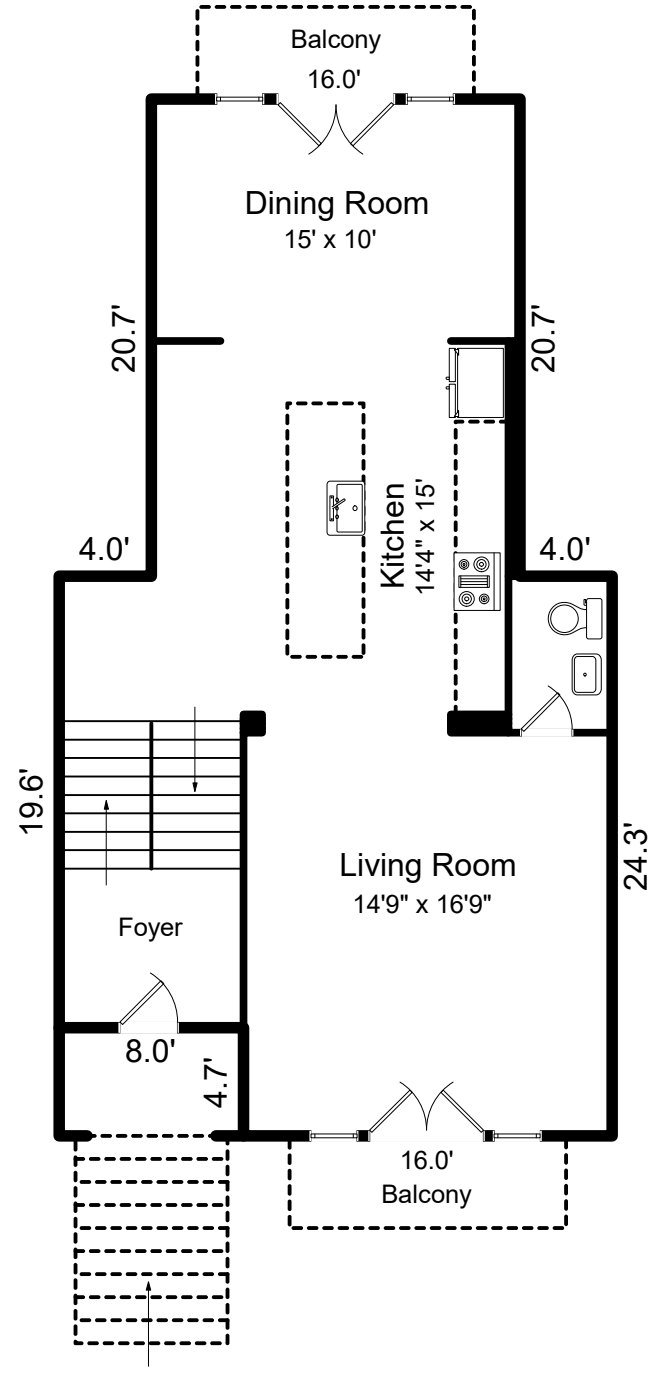

Second Floor  
876.8 sf

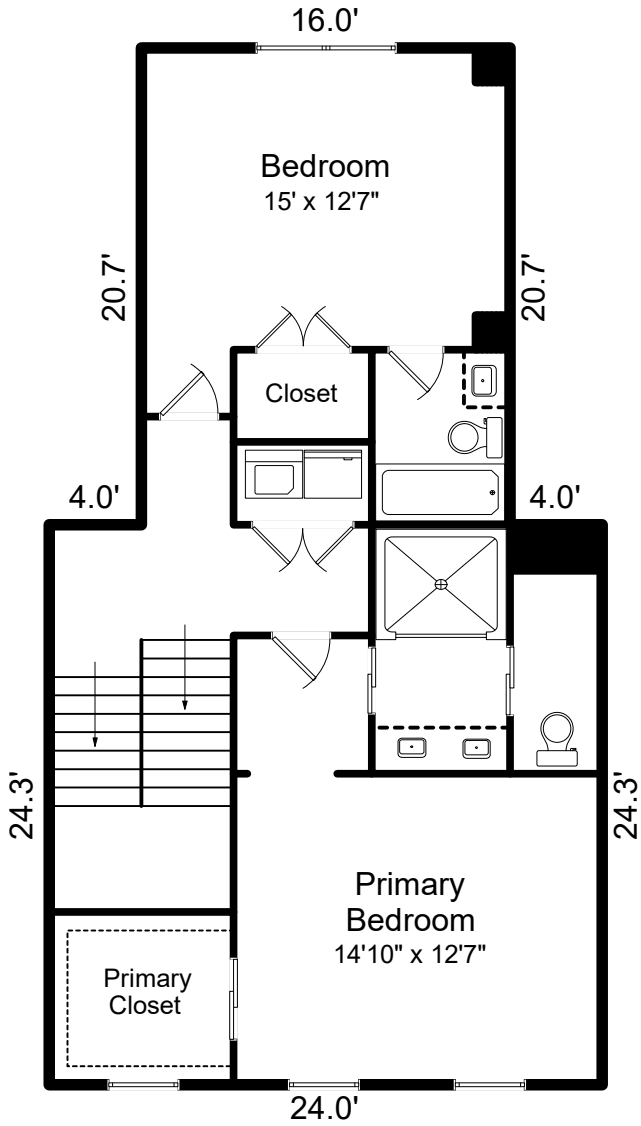

Third Floor  
914.4 sf

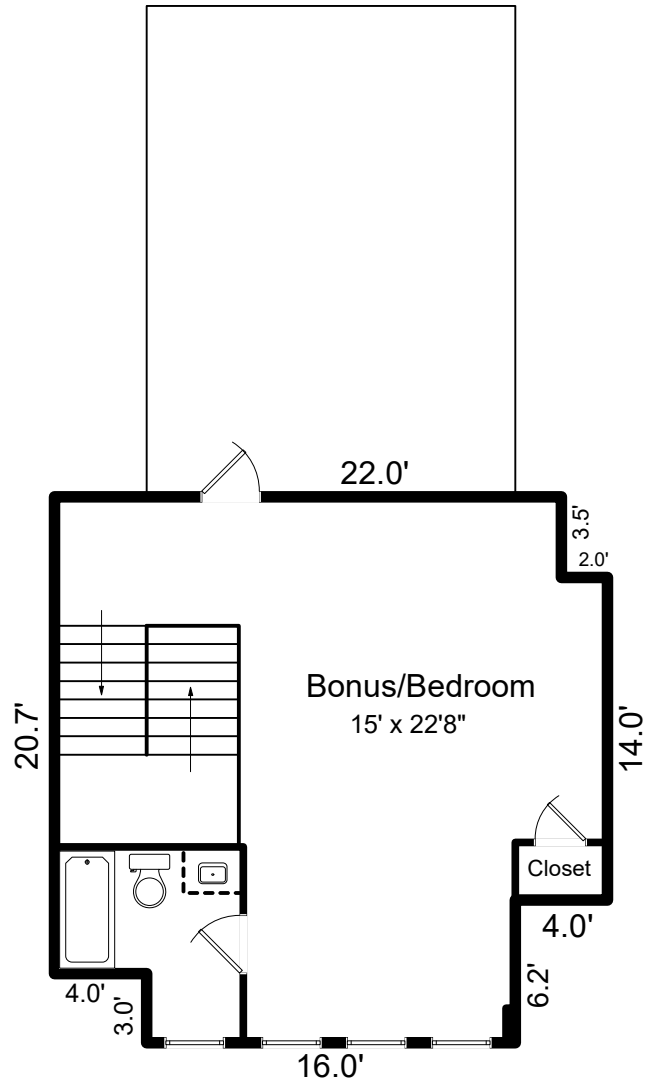

Fourth Floor  
525.0 sf

# SKETCH/AREA TABLE ADDENDUM

## SUBJECT INFO

File No.:	Parcel No.:		
Property Address:			
City:	County:	State:	ZipCode:
Owner:			
Client:	Client Address:		
Appraiser Name:	Inspection Date:		

## SKETCH

**First Floor (GLA1)**

$$19.60 \times 8.00 = 156.80$$

$$20.70 \times 16.00 = 331.20$$

**Garage (GAR)**

$$19.60 \times 12.00 = 235.20$$

$$12.00 \times 4.70 = 56.40$$

$$24.30 \times 4.00 = 97.20$$

**Patio (P/P)**

$$7.00 \times 3.70 = 25.90$$

$$9.80 \times 3.00 = 29.40$$

$$11.50 \times 7.00 = 80.50$$

**Second Floor (GLA2)**

$$20.70 \times 16.00 = 331.20$$

$$24.30 \times 16.00 = 388.80$$

$$19.60 \times 8.00 = 156.80$$

**Balcony (P/P)**

$$12.00 \times 4.00 = 48.00$$

**Balcony (P/P)**

$$12.00 \times 4.00 = 48.00$$

**Third Floor (GLA3)**

$$20.70 \times 16.00 = 331.20$$

$$24.30 \times 24.00 = 583.20$$

**Fourth Floor (GLA4)**

$$20.20 \times 16.00 = 323.20$$

$$14.00 \times 4.00 = 56.00$$

$$17.20 \times 4.00 = 68.80$$

$$22.00 \times 3.50 = 77.00$$