

1823 Pin Oaks Court (3456.0 sf HLA)

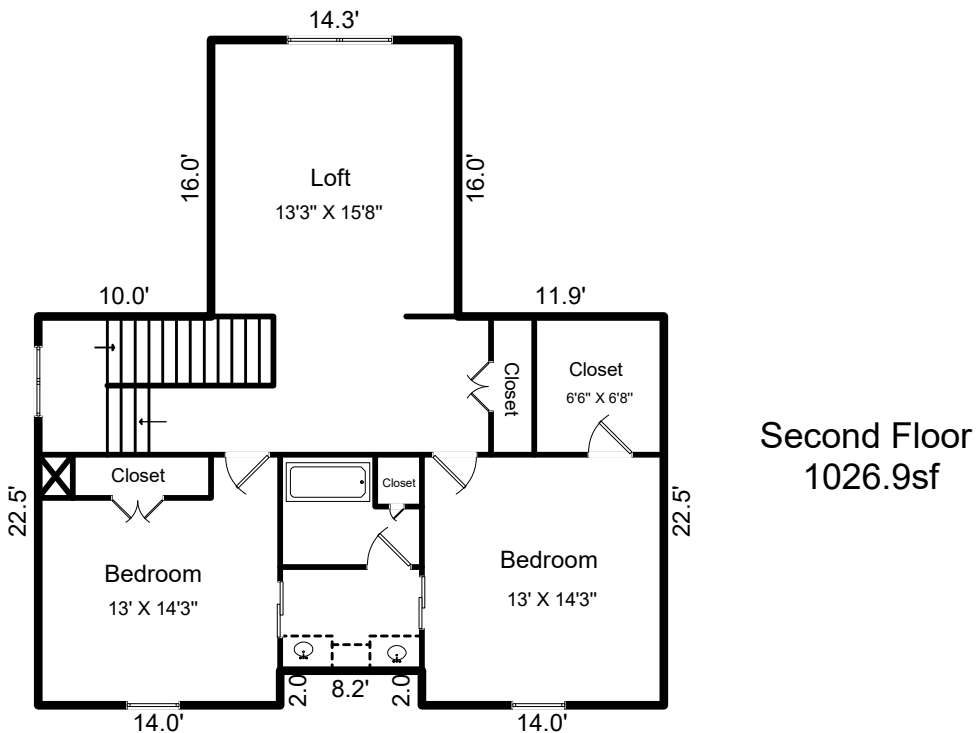
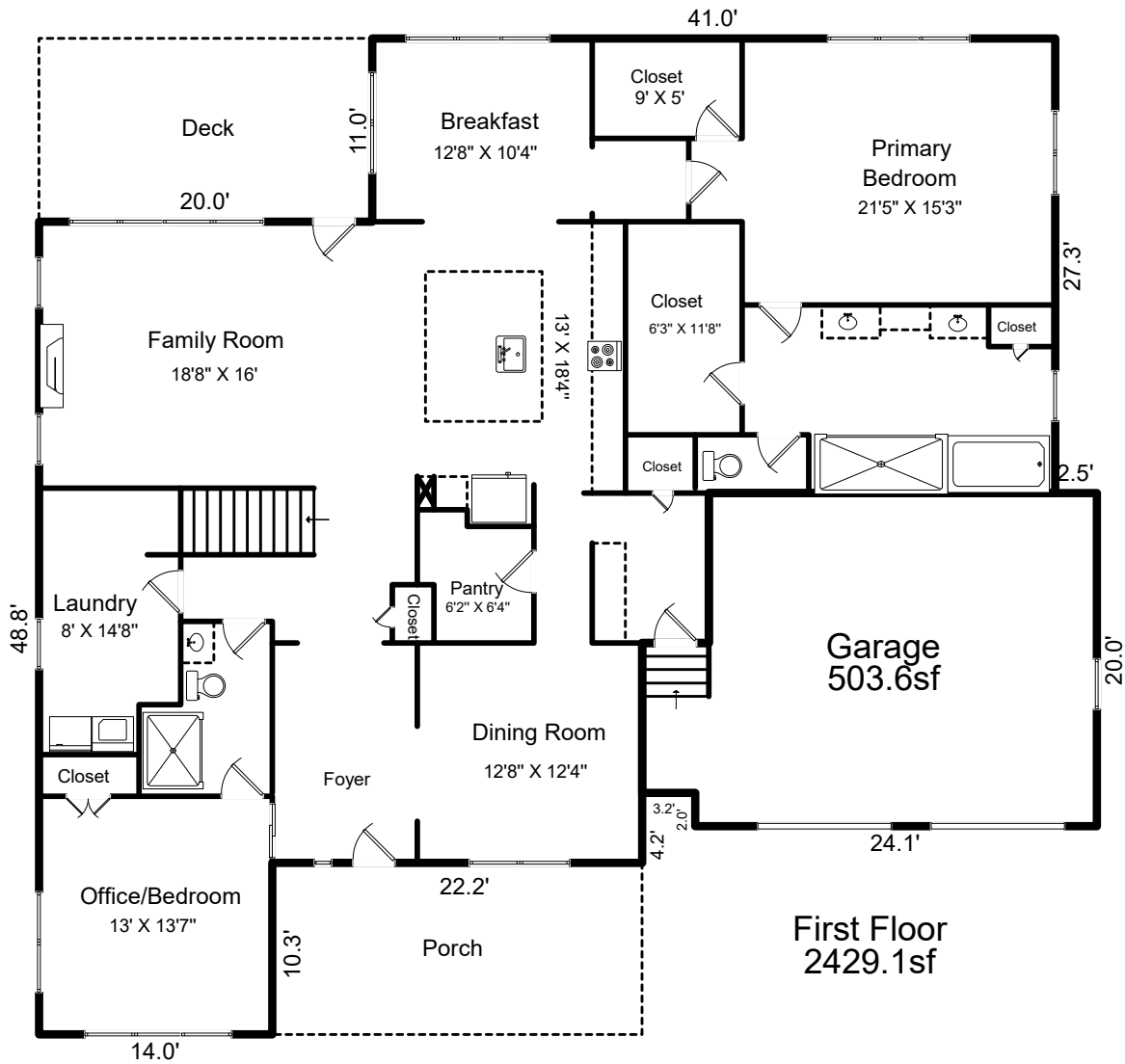

SKETCH/AREA TABLE ADDENDUM

SUBJECT INFO

File No.: Parcel No.:
Property Address:
City: County: State: ZipCode:
Owner:
Client: Client Address:
Appraiser Name: Inspection Date:

SKETCH

First Floor (GLA1)

$$38.50 \times 36.20 = 1393.70$$

$$25.30 \times 4.00 = 101.20$$

$$14.00 \times 10.30 = 144.20$$

$$20.80 \times 16.30 = 339.04$$

$$41.00 \times 11.00 = 451.00$$

Garage (GAR)

$$24.80 \times 9.00 = 223.20$$

$$20.80 \times 9.00 = 187.20$$

$$21.60 \times 2.00 = 43.20$$

$$20.00 \times 2.50 = 50.00$$

Second Floor (GLA2)

$$16.00 \times 14.30 = 228.80$$

$$36.20 \times 20.50 = 742.10$$

$$14.00 \times 2.00 = 28.00$$

$$14.00 \times 2.00 = 28.00$$

Deck (P/P)

$$20.00 \times 11.00 = 220.00$$

Porch (P/P)

$$22.20 \times 10.30 = 228.66$$