

PLAN LEGEND		GENERAL NOTES	
	2X4 WOOD STUD PARTITION W/ 1/2" GYP. BD FINISH, BOTH SIDES	CONSTRUCTION SHALL BE IN ACCORDANCE WITH ALL APPLICABLE CODES, REGULATIONS AND STANDARDS. ALL CONSTRUCTION SHALL BE PLUMB, SQUARE AND LEVEL.	
	2X6 WOOD STUD PARTITION W/ 1/2" GYP. BD FINISH, BOTH SIDES	ALL STUDS TO BE SPACED @ 16" O.C. UNLESS NOTED OTHERWISE	
	2x6 WOOD STUD WALL, 'ZIPWALL' BOARD, BATT INSULATION, 1/2" GYP. BD - SEE ELEVATIONS FOR EXT. FINISH	AAC BLOCK IS TO BE CONSTRUCTED ACCORDING TO MANUFACTURER SPECIFICATIONS & GUIDELINES	
	AAC BLOCK WALL, STUCCO EXTERIOR PLASTER INTERIOR	FLOOR PLAN NOTES	
	CMU BLOCK WALL, STUCCO	EXTERIOR WALLS ARE TO BE AAC BLOCK AND CMU BLOCK AT GARAGE, INTERIOR WALLS TO BE 2X4, 16" O.C. U.N.O. EXCEPT MOST POCKET DOOR WALLS AND BEARING WALLS WHICH SHOULD BE 2X6, 16" O.C.	
	ROOM NAME + NUMBER	PROVIDE SOLID BLOCKING IN WALLS FOR HANDRAILS, BATHROOM ACCESSORIES, WALL HUNG CABINETS AND FUTURE GRAB BARS.	
ABBREVIATIONS		FOR ALL HEADERS WITH GREATER THAN SIX FOOT SPAN OR WITH CONCENTRATED LOADS, VERIFY BEARING POST REQUIREMENTS.	
V.I.F.	VERIFY IN FIELD	ADJUST FRAMING AS NECESSARY FOR PLUMBING AND RECESSED LIGHTING FIXTURES.	
DS	DOWN SPOUT		
U.N.O.	UNLESS NOTED OTHERWISE		
GC	GENERAL CONTRACTOR		
GWB	GYP. WALL BOARD		
AFP	ABOVE FINISHED FLOOR		
T.O.W.	TOP OF WALL		
STL	WOOD		
WD	CONCRETE		
CONC	RAIN CHAIN		
RC	CAST IN PLACE		
CIP	OPEN TO STRUCTURE		
OTS	CONTROL JOINT		
CJ	FLOOR DRAIN		
FD	METAL		
MTL	PRE-FINISHED		
PRE FIN	DETAIL		
DTL	STRUCTURAL		
STRUCT	WITH		
W			

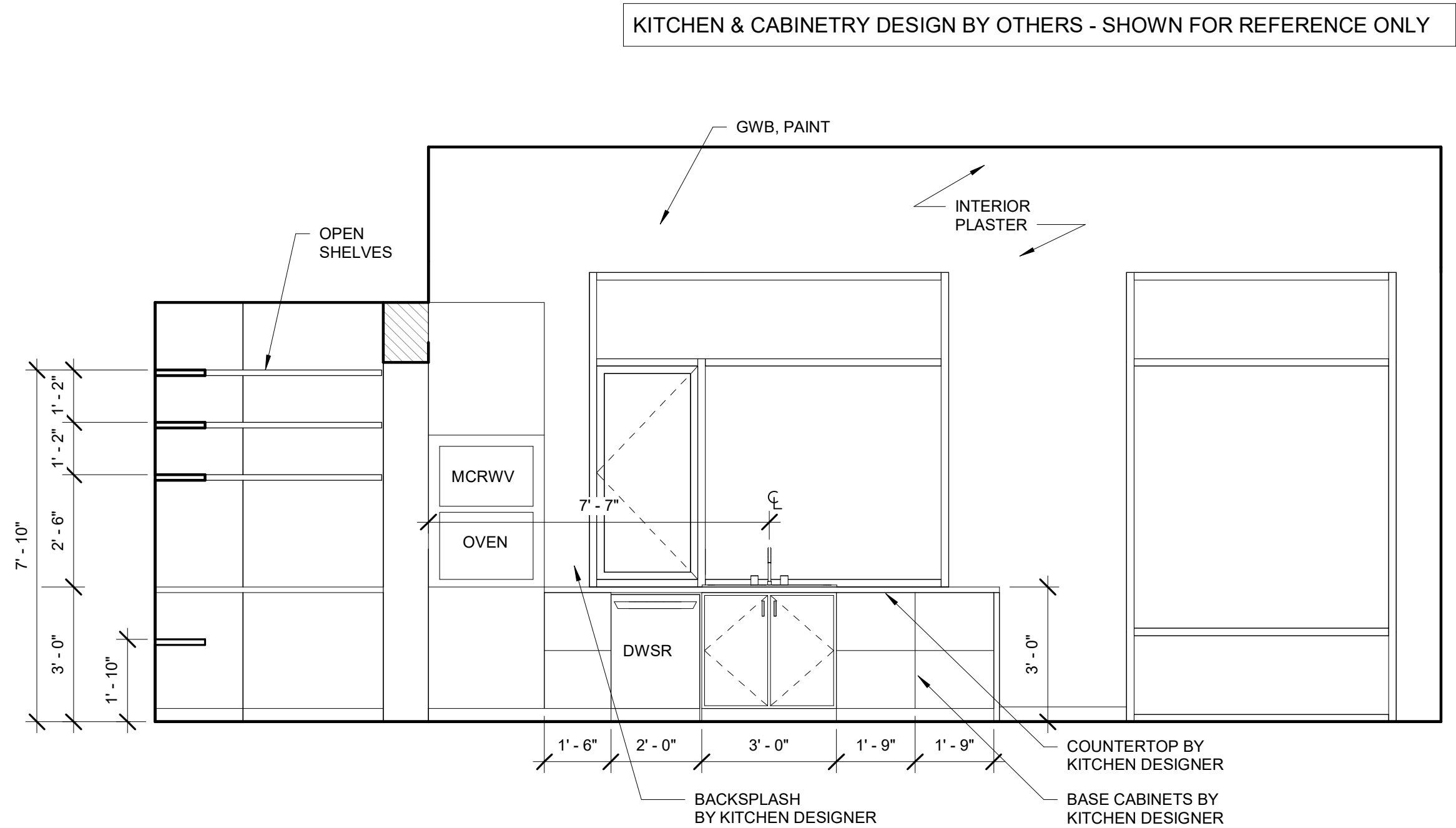

1 KITCHEN ELEV.
3/8" = 1'-0"

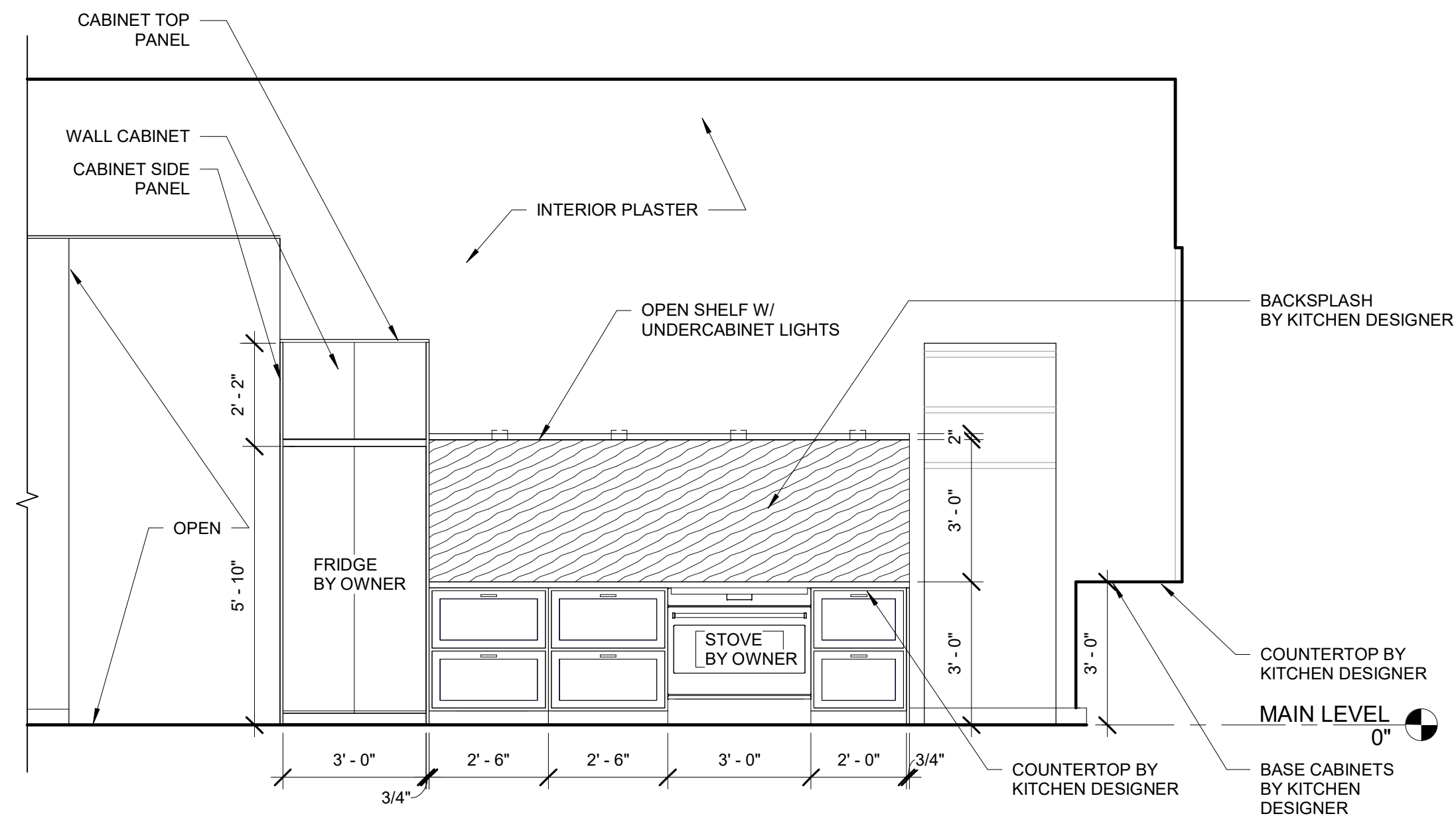

2 KITCHEN ELEV.
3/8" = 1'-0"

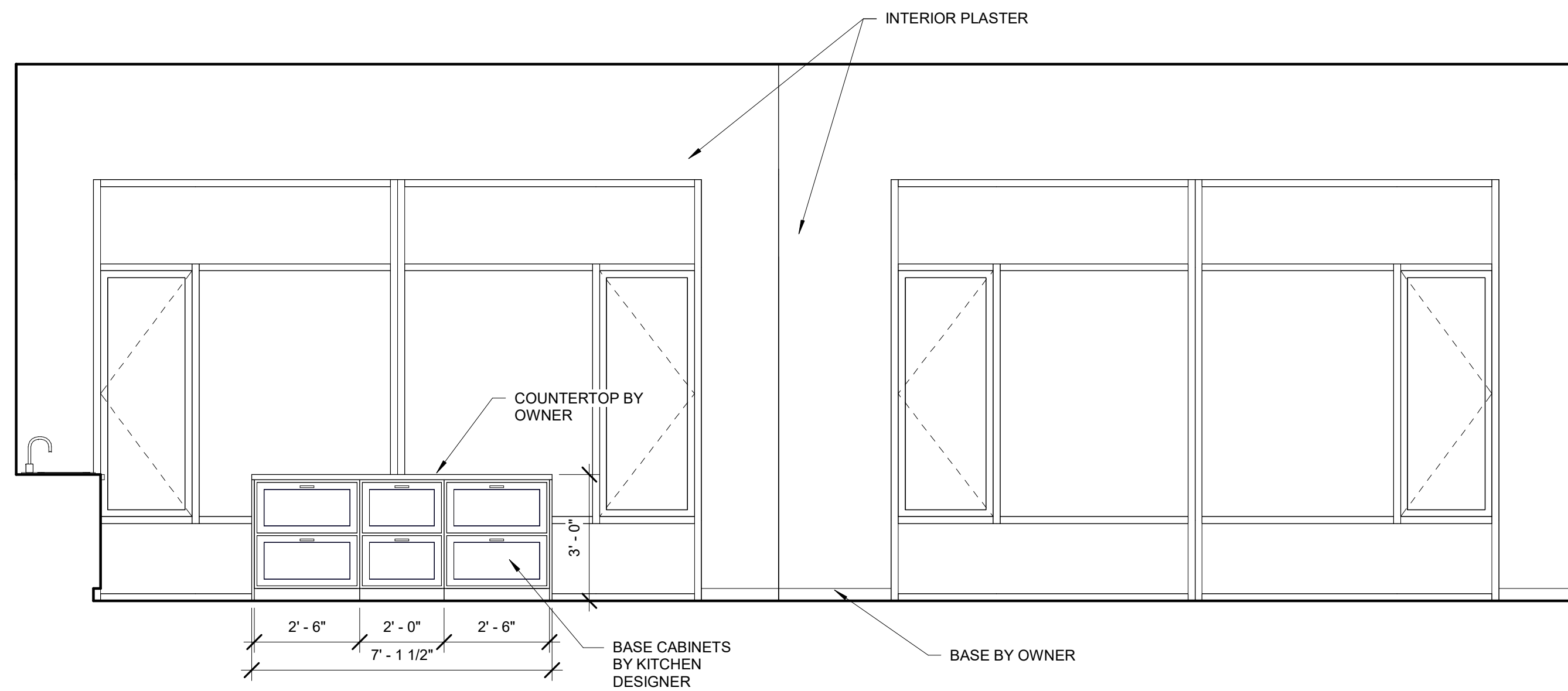

4 KITCHEN ELEV.
3/8" = 1'-0"

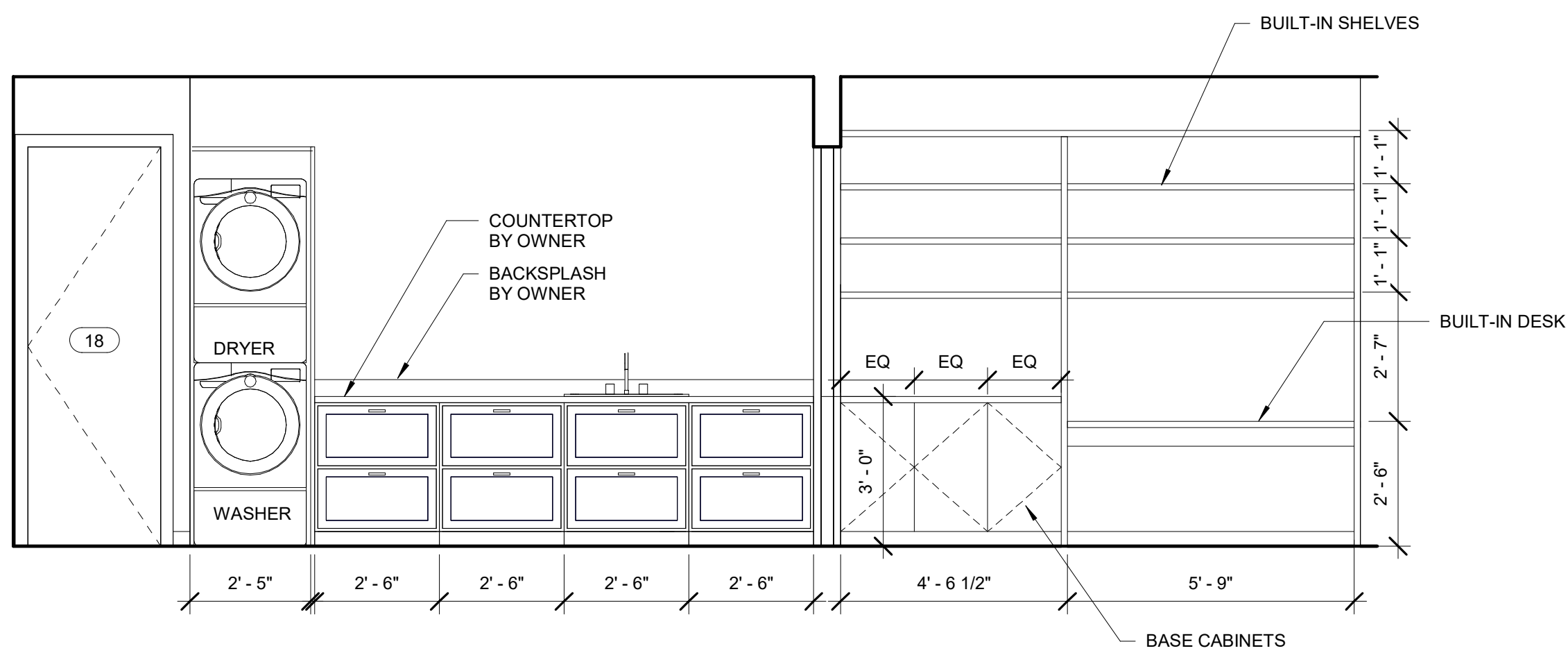

5 MUD ENTRY ELEV.
3/8" = 1'-0"

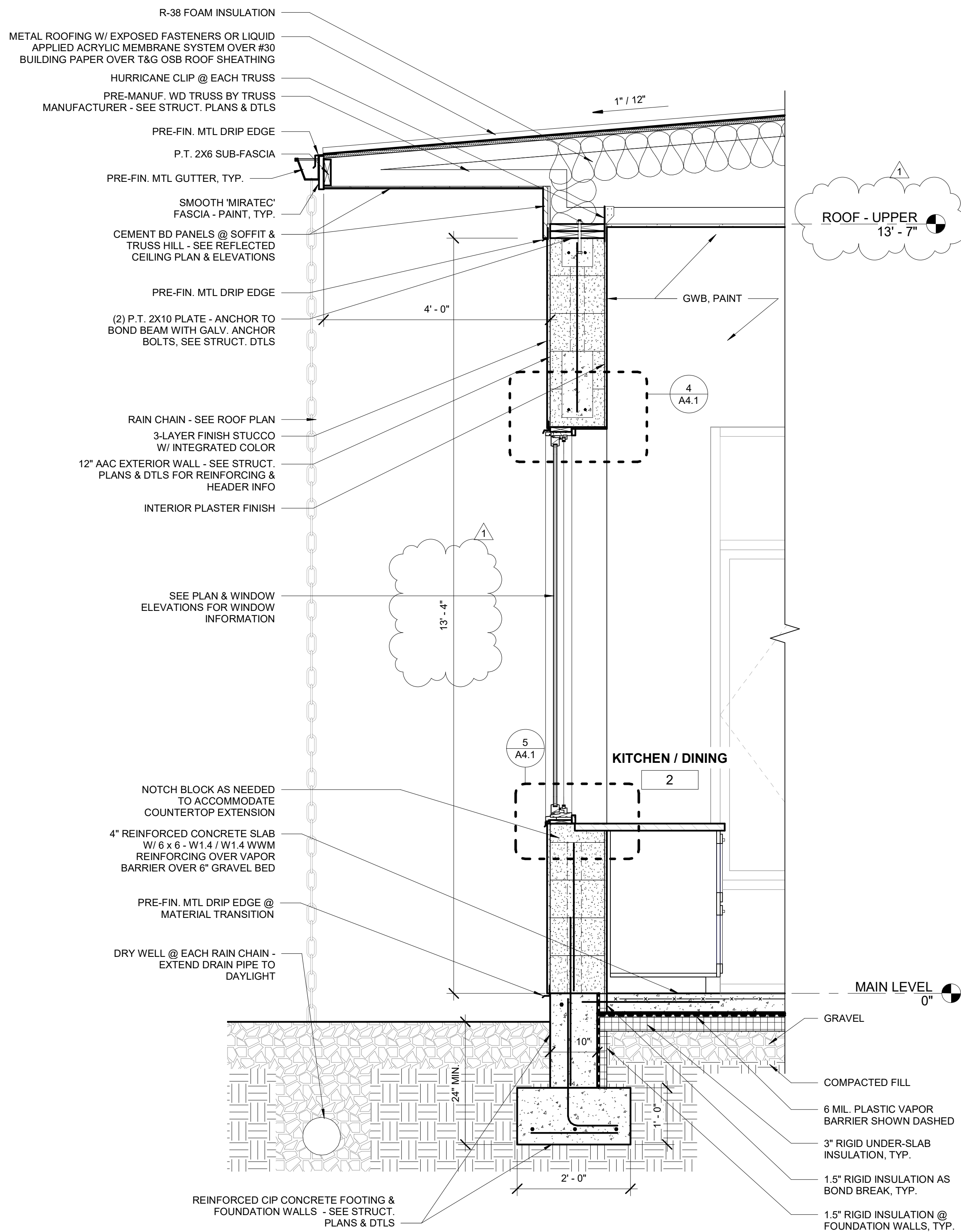

1 WALL SECTION
3/4" = 1'-0"

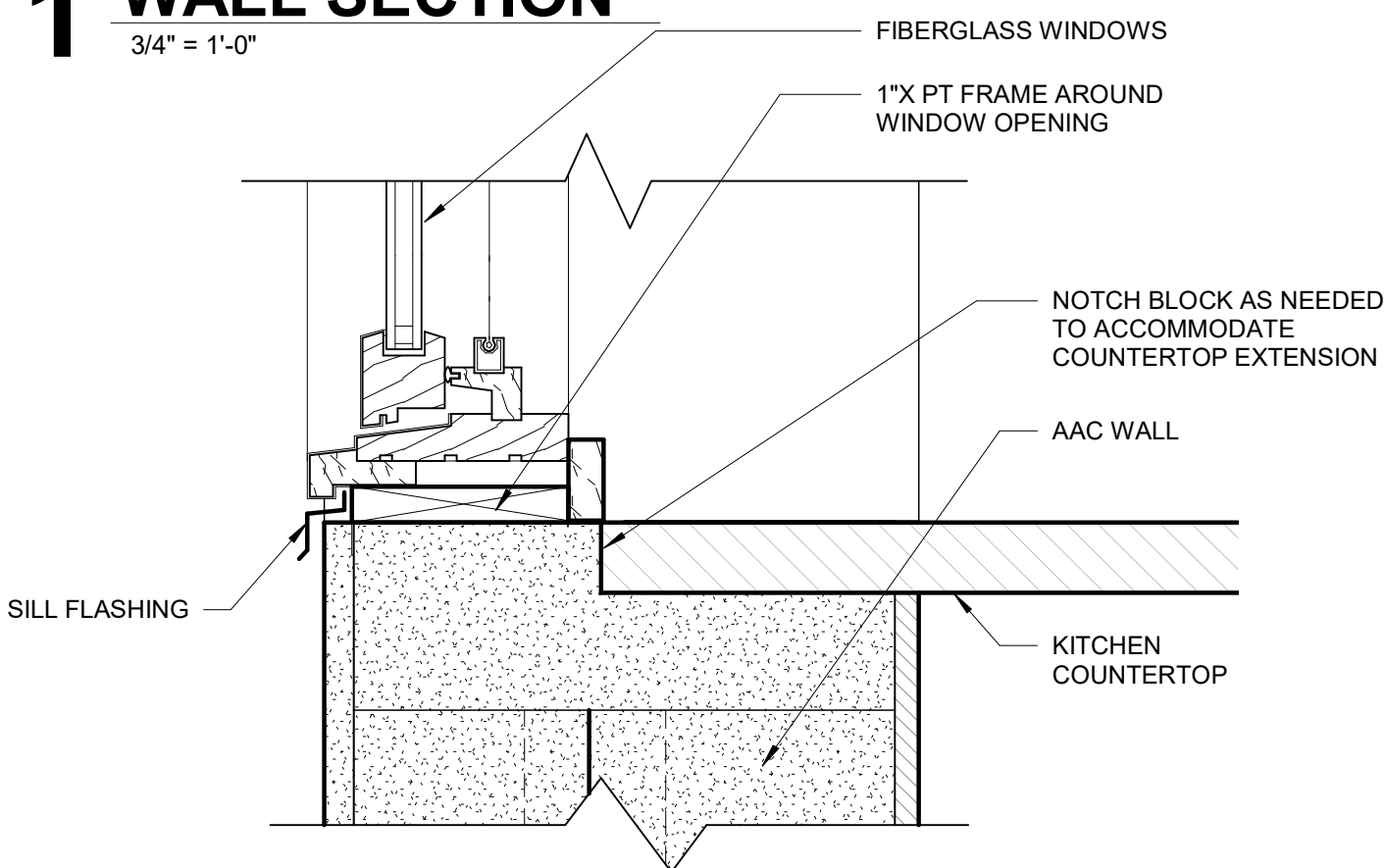

5 WINDOW SILL DETAIL
3" = 1'-0"

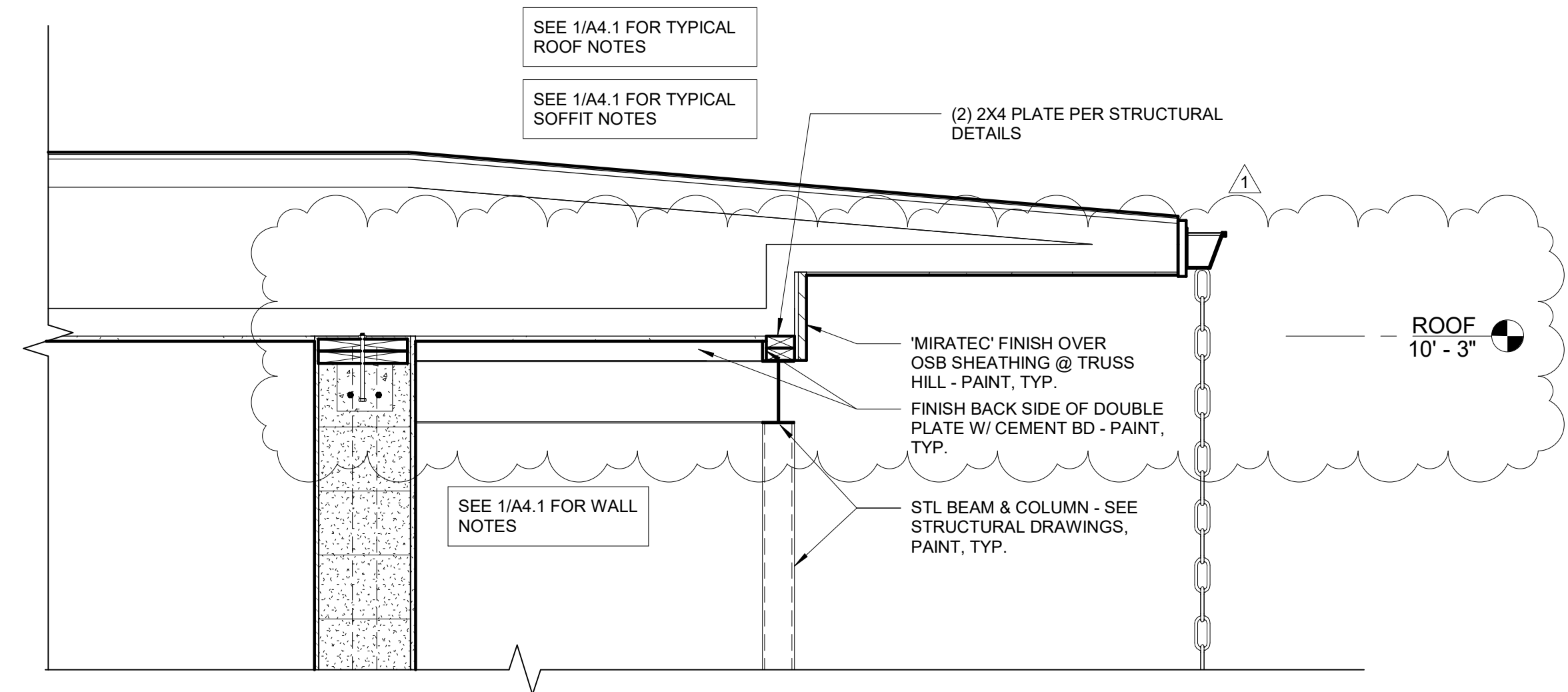

2 SECTION DETAIL
3/4" = 1'-0"

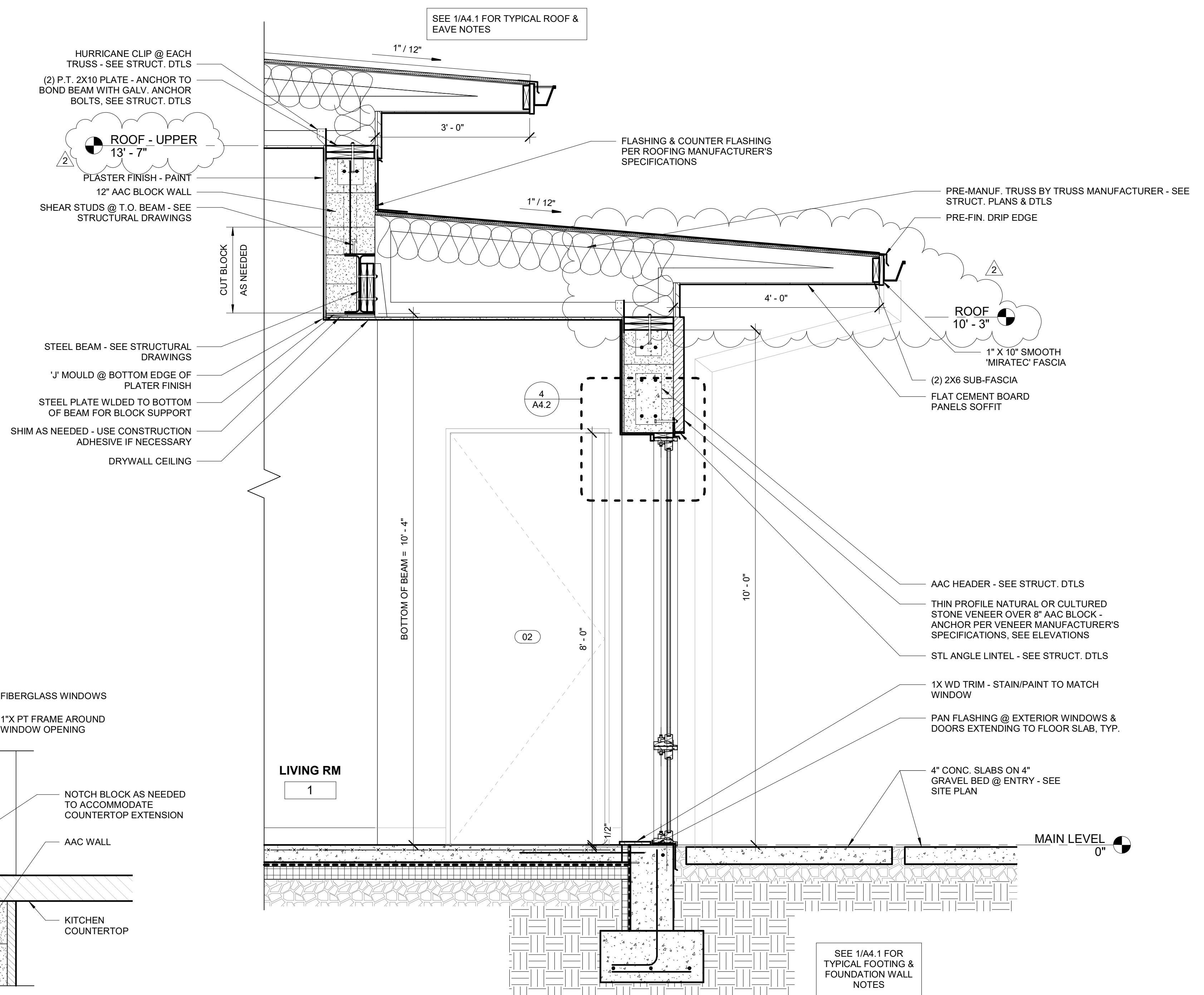

3 WALL SECTION
3/4" = 1'-0"

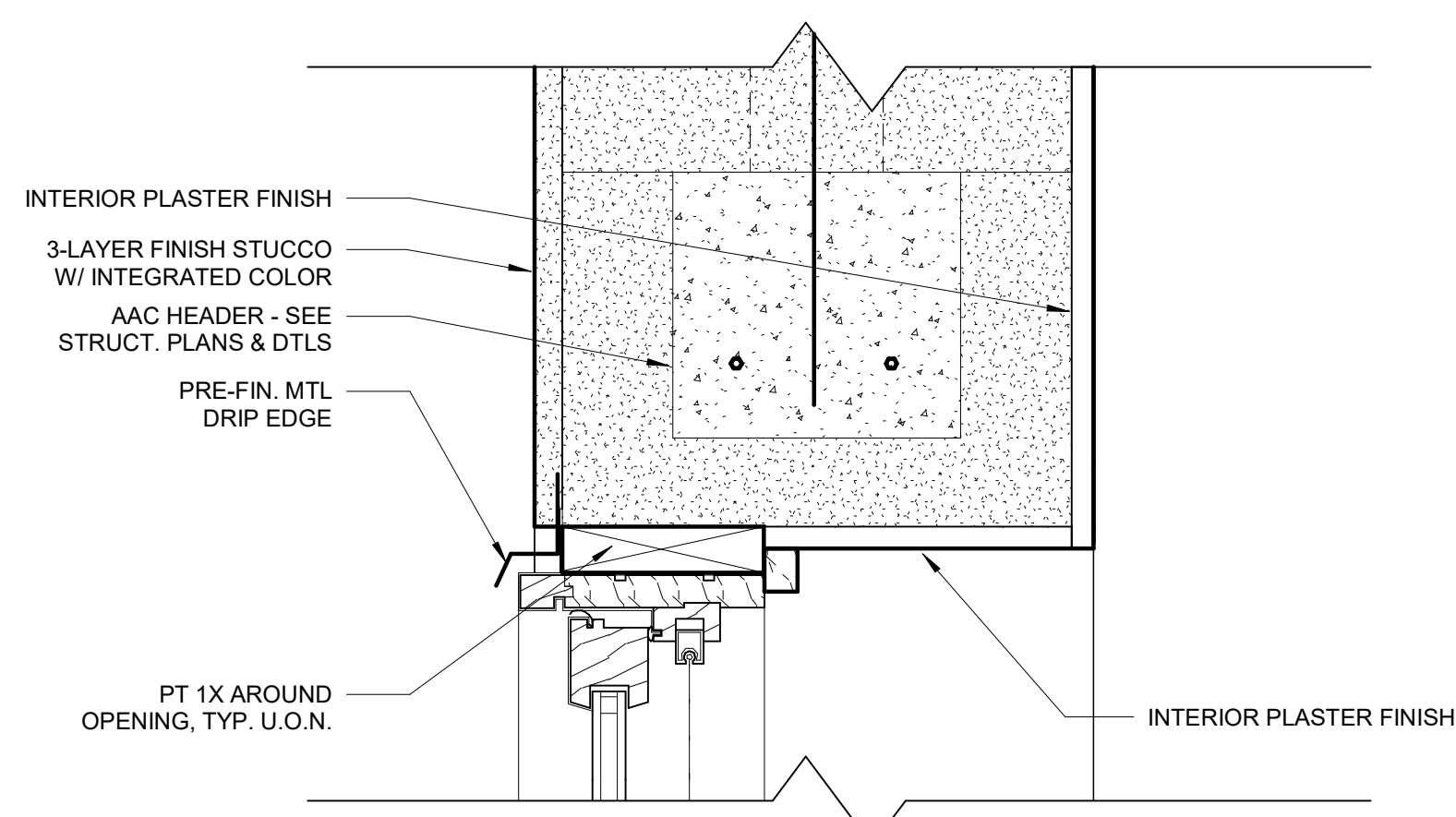

4 WINDOW HEAD DETAIL
3" = 1'-0"