Maplewood Grove

PLAN A
3 BED 2.5 BATH

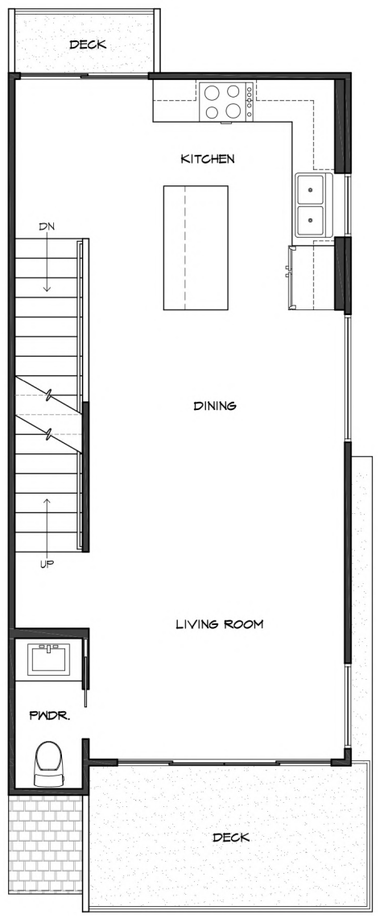

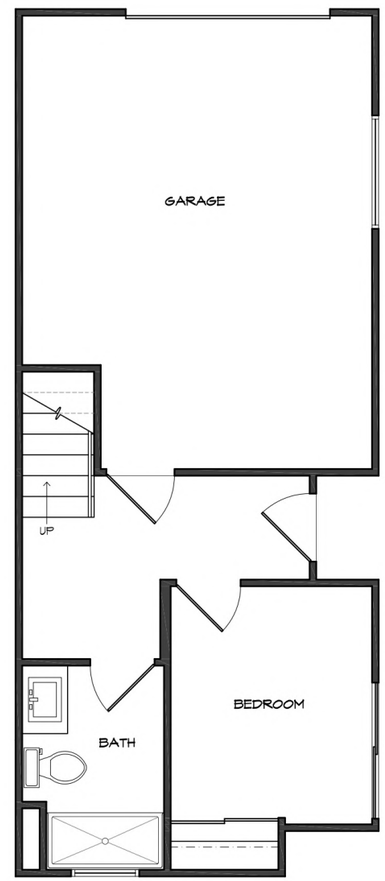

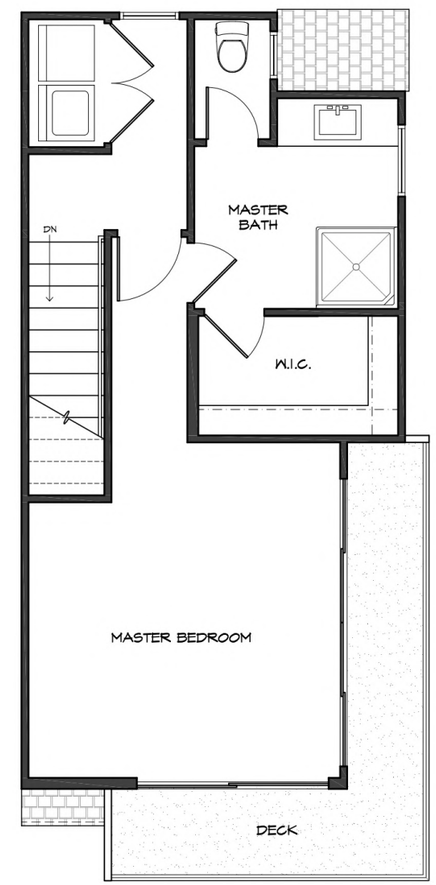

By Winfinitymarketing

TOWNHOME FLOORPLANS

The Developer Reserves The Right To Make Changes And Modifications To The Information Contained Herein. Floorplans And Floorplates Are Subject To Change Without Notice. Please Contact A Developer Sales Representative For Details. The Developer May Also Make Such Further Development Modifications As Are Permitted By The Disclosure Statement, As May Be Amended, The Contract Of Purchase And Sale Between A Purchaser And Developer (If Applicable), Or Otherwise. E. & O.E.

Winfinity

Maplewood Grove

PLAN B
3 BED 3.0 BATH
SOLD OUT

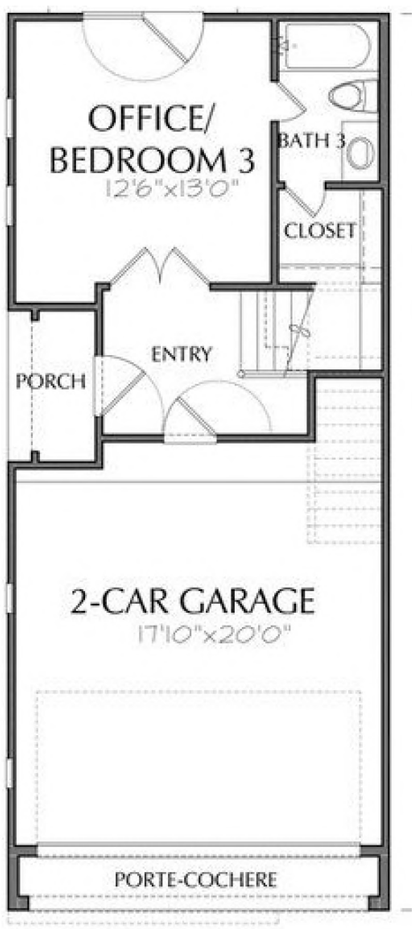

By Winfinitymarketing

TOWNHOME FLOORPLANS

The Developer Reserves The Right To Make Changes And Modifications To The Information Contained Herein. Floorplans And Floorplates Are Subject To Change Without Notice. Please Contact A Developer Sales Representative For Details. The Developer May Also Make Such Further Development Modifications As Are Permitted By The Disclosure Statement, As May Be Amended, The Contract Of Purchase And Sale Between A Purchaser And Developer (If Applicable), Or Otherwise. E. & O.E.

Winfinity

Maplewood Grove

PLAN C
3 BED 3.5 BATH

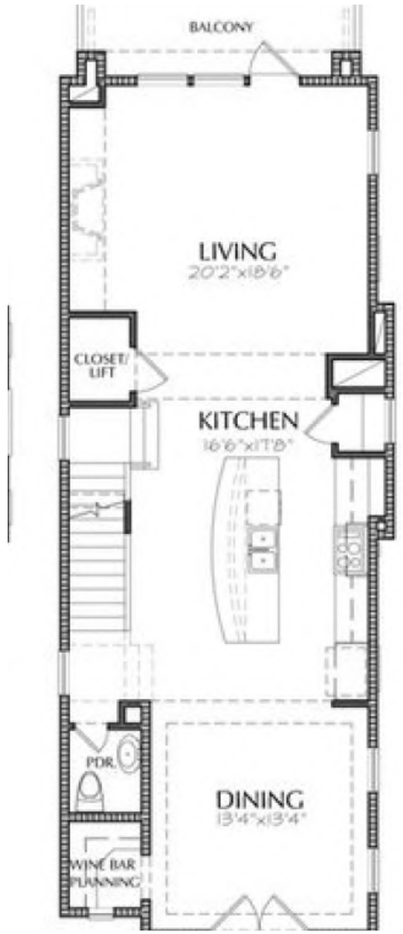

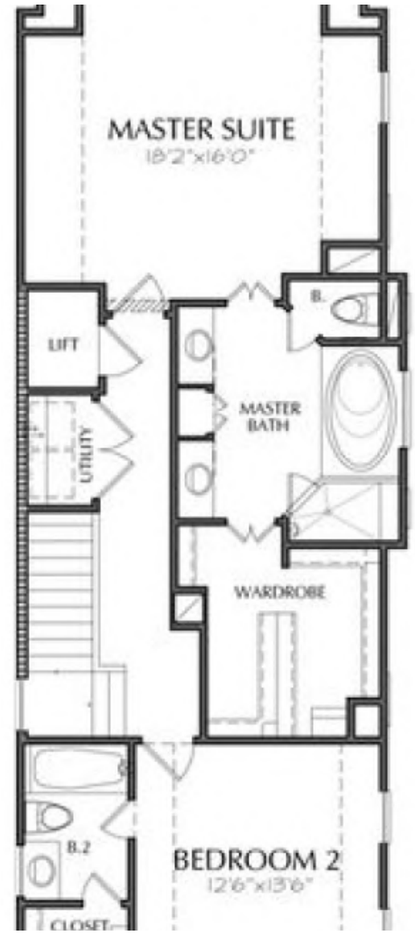

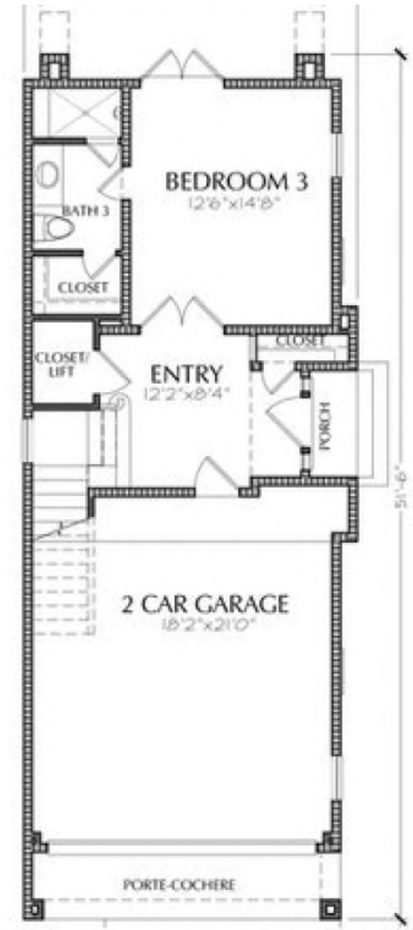

By Winfinitymarketing

TOWNHOME FLOORPLANS

The Developer Reserves The Right To Make Changes And Modifications To The Information Contained Herein. Floorplans And Floorplates Are Subject To Change Without Notice. Please Contact A Developer Sales Representative For Details. The Developer May Also Make Such Further Development Modifications As Are Permitted By The Disclosure Statement, As May Be Amended, The Contract Of Purchase And Sale Between A Purchaser And Developer (If Applicable), Or Otherwise. E. & O.E.

Winfinity

Maplewood Grove

PLAN D
4 BED 3.5 BATH

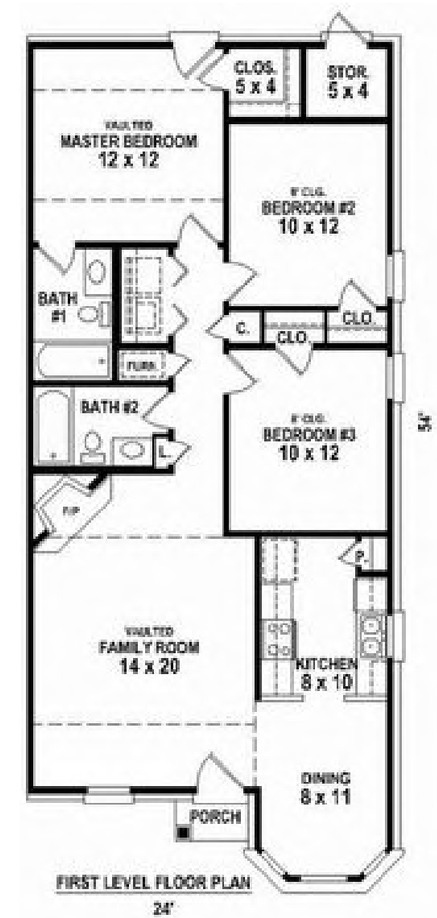

TOWNHOME FLOORPLANS

By Winfinitymarketing

The Developer Reserves The Right To Make Changes And Modifications To The Information Contained Herein. Floorplans And Floorplates Are Subject To Change Without Notice. Please Contact A Developer Sales Representative For Details. The Developer May Also Make Such Further Development Modifications As Are Permitted By The Disclosure Statement, As May Be Amended, The Contract Of Purchase And Sale Between A Purchaser And Developer (If Applicable), Or Otherwise. E. & O.E.

Winfinity