InTown Homes

5915 Cottage Grove Lake Dr 2,771 sq.ft. 4 bedrooms / 3.5 baths

InTown HOMES

5915 Cottage Grove Lake Dr

2,811 sq.ft. 4 bedrooms / 3.5 baths

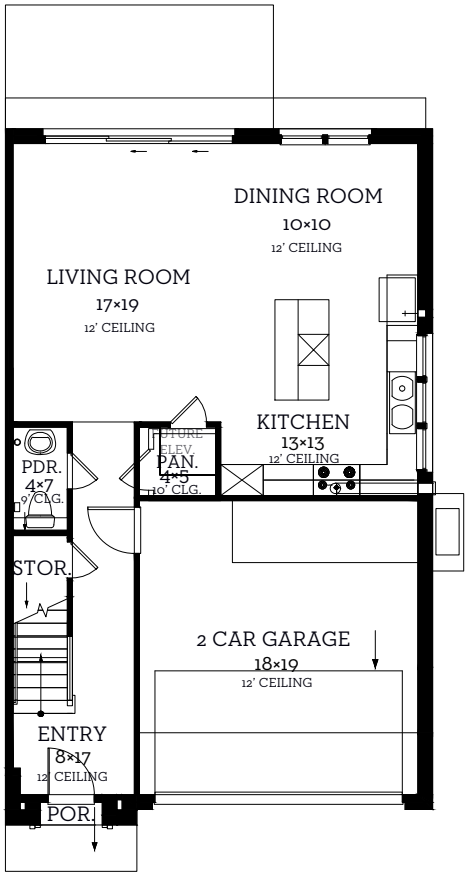

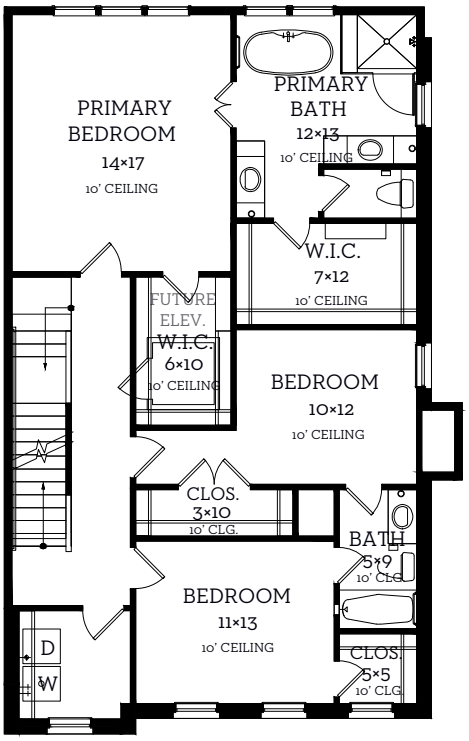

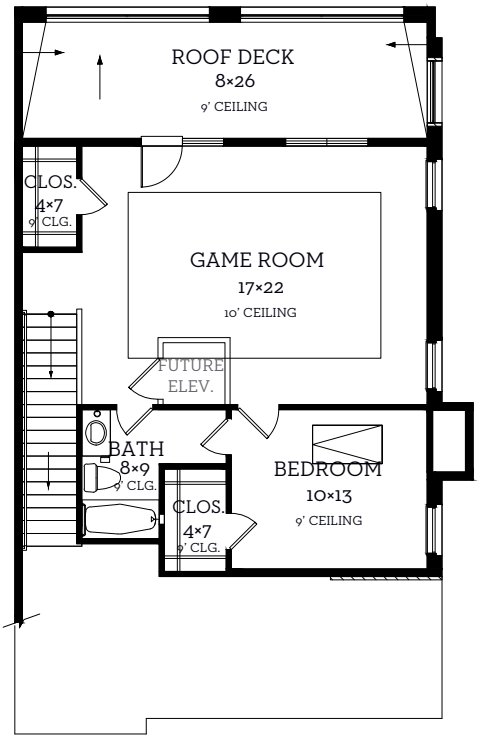

First Floor
829 sq.ft.

Second Floor
1278 sq.ft.

Third Floor
704 sq.ft.

All prices, features and plans are subject to change without notice. Square footage is approximate. No representation or warranties either expressed or implied Are made as to the accuracy of the information herein or with respect to the suitability, usability, merchantability or conditions of any property herein described. All rights Reserved. InTownHomes 2026

eco-hip High Performance Homes®