InTown Homes

4072 Oak Cir 2,647 sq.ft. 3 bedrooms / 3.5 baths

InTown HOMES

4072 Oak Cir

2,647 sq.ft. 3 bedrooms / 3.5 baths

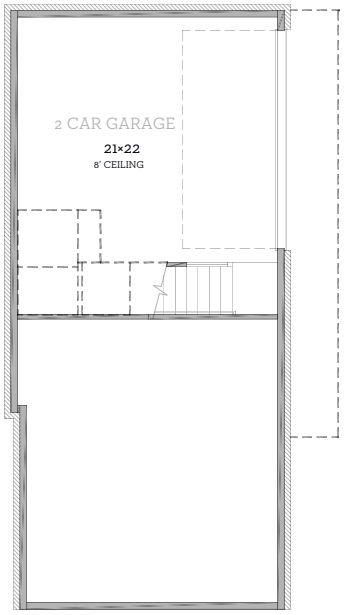

Garage
486 sq.ft.

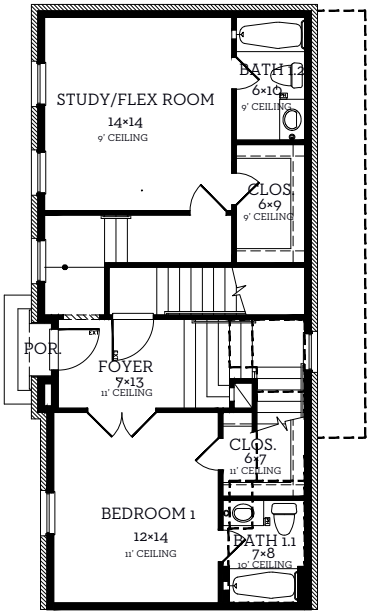

First Floor
866 sq.ft.

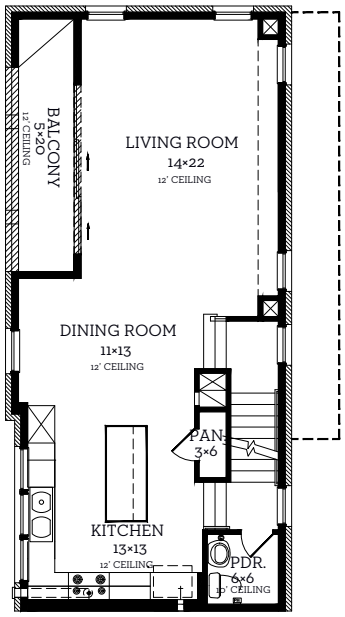

Second Floor
827 sq.ft.

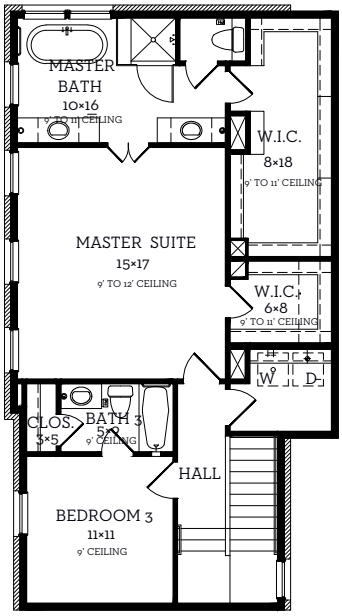

Third Floor
954 sq.ft

All prices, features and plans are subject to change without notice. Square footage is approximate. No representation or warranties either expressed or implied Are made as to the accuracy of the information herein or with respect to the suitability, usability, merchantability or conditions of any property herein described. All rights Reserved. InTownHomes 2025

eco-hip High Performance Homes ®