

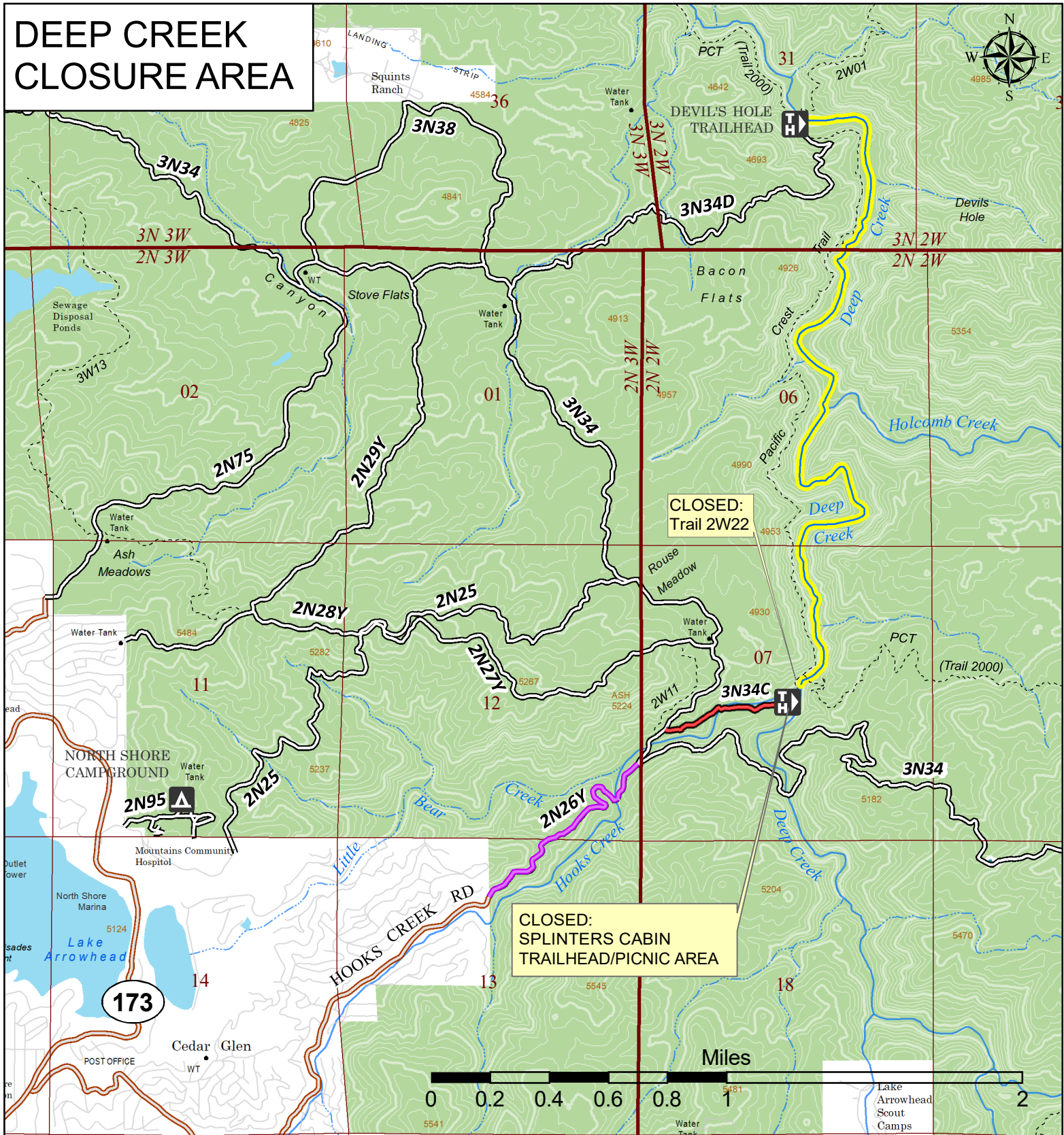







DEEP CREEK CLOSURE AREA



Forest Order # 05-12-52-23-03
Exhibit A.

-  Closed River Area (Deep Creek)
Includes river and 50 feet on both sides of river's edge (not to scale)
-  Closed Forest Road - 3N34C
-  Forest Road Closed to Vehicles - 2N26Y
-  Forest Land
-  Forest Road
-  Forest Trail
-  Highway/Freeway

Date: 5/19/2021

