

NORTH HERO DEVELOPMENT REGULATIONS

**As Approved by the Voters of North Hero
August 26, 2014**

DRAFT 10/25/2022~~3/18/22~~

*Prepared by the North Hero Planning Commission, with assistance from the
Northwest Regional Planning Commission.*

*This project was funded in part by the Municipal Planning Grant Program
administered by the Vermont Department of Economic, Housing, and
Community Development.*

Table of Contents – (References to 2010 Bylaws are in parentheses below)

Article 1: Authority and Purpose _____ **2**

Section 1.1: Enactment (~~Section 110~~) _____ 2

Section 1.2: Purpose (~~Section 120~~) _____ 2

Section 1.3: Application of Regulations (~~Section 130~~) _____ 2

Section 1.4: Statutory Exemptions (~~Section 401~~) _____ 2

Section 1.5: Interpretation (~~Section 140~~) _____ 3

Section 1.6: Severability (~~Section 160~~) _____ 3

Section 1.7: Amendments (~~Section 150~~) _____ 3

Section 1.8: Application Under Pending Amendment to these Regulations _____ 3

Section 1.9: Effective Date ~~Section 180~~ _____ 4

Article 2: Administration and Enforcement _____ **5**

Section 2.1: Administration _____ 5

Section 2.2: Fees (~~Section 322~~) _____ 5

Section 2.3: Zoning Permits Issued by the Zoning Administrator (~~Section 323~~) _____ 5

Section 2.4: Applications before the DRB (~~Section 380~~) _____ 6

Section 2.5: Appeals (~~Section 385~~) _____ 8

Section 2.6: Violations and Enforcement (~~Section 335~~) _____ 9

~~Section 2.7: Complaints To The Zoning Administrator _____ 9~~

Article 3: Zoning Districts _____ **11**

Section 3.1: Establishment of Zoning Districts (~~Section 200~~) _____ 11

Article 4: Zoning Permits and Certificates of Occupancy _____ **15**

Section 4.1: Zoning Permits (~~Section 325~~) _____ 15

Section 4.2: Certificate of Compliance (~~Section 328~~) _____ 16

Section 4.3: Temporary Uses and Structures (~~Section 326~~) _____ 17

Section 4.4: Abandoned and Destroyed Structures (~~Section 330~~) _____ **Error! Bookmark not defined.**

Article 5: Land Uses, Density and Setback Standards _____ **19**

Section 5.1: Land Uses _____ 19

Section 5.2: Density, Setback and Other Dimensional Standards. _____ 21

Section 5.3: Uses and Structures Per Lot (~~Section 420~~) _____ 23

- Formatted: Font: Arial, 11 pt, Check spelling and grammar
- Formatted: Font: Arial, 11 pt, Check spelling and grammar
- Formatted: Font: Arial, 11 pt, Not Italic, Check spelling and grammar
- Formatted: Font: Arial, 11 pt, Not Italic, Check spelling and grammar
- Formatted: Font: Arial, 11 pt, Not Italic, Check spelling and grammar
- Formatted: Font: Arial, 11 pt, Not Italic, Check spelling and grammar
- Formatted: Font: (Default) Arial
- Formatted: Normal

Section 5.4: Frontage (Section 423)	23
Section 5.5: Setbacks (Section 500)	23
Section 5.6: Height (Section 422)	25
Section 5.7: Lot Coverage (Section 413)	25
Article 6: DRB Approvals	26
Section 6.1: Conditional Use Review (Section 327)	26
Section 6.2: Setback Waiver	29
Section 6.3: Variances (Section 329)	30
Section 6.4: Planned Unit Development (PUD) (Section 352)	31
Section 6.5: Subdivision (Section 340)	34
Article 7: Development Standards	43
Section 7.1: Application of Standards	43
Section 7.2: Fences (Section 426)	43
Section 7.3: Landscaping and Screening (Section 436)	43
Section 7.4: Outdoor Lighting	44
Section 7.5: Parking Areas/Lots (Off Road Parking) (Section 438)	45
Section 7.6: Performance Standards for Uses (Section 440)	46
Section 7.7: Road, Driveways and Access Standards	46
Section 7. 89 : Signs (Section 430)	50
Section 7. 910 : Storage of Seasonal Vehicles and Equipment (Section 490)	52
Section 7. 10 11 Stormwater Management and Erosion Control	52
Section 7. 1142 Wastewater System (Septic) and Potable Water Supply (Section 480)	52
Section 7. 1213 : Handicapped Access	52
Article 8 Specific Use/Structure Standards	53
Section 8.1: Application of Standards	53
Section 8.2: Accessory Dwelling Units (Section 401)	53
Section 8. 34 : Campgrounds, Mobile Home Parks and Travel Trailer Camps/Parks (Section 446)	54
Section 8. 45 : Earth Resource Extraction (Section 448)	55
Section 8. 56 : Family Child Care Home or Facility	57
Section 8. 67 : Gasoline Stations and Motor Vehicle Service Stations (Section 450)	57
Section 8. 78 : Group Homes	58
Section 8. 89 : Home Based Businesses (Section 452)	58
Section 8. 911 : Light Industry and Commercial Activity	60
Section 8. 102 : Marinas, Yacht Clubs and Residential Marine Associations (Section 456)	60

Section 8.1 <u>13</u> : Public Facilities (Section 404)	62
Section 8.1 <u>24</u> : Shoreline Stabilization Measures	63
Section 8.1 <u>35</u> : Small Off-Grid Energy Generation Systems	64
Section 8.1 <u>46</u> : RV and Travel Trailers (Section 464)	65
Section 8.1 <u>57</u> : Wireless Telecommunication Facilities	66
Article 9: Nonconformities	70
Section 9.1: Nonconforming Lots	70
Section 9.2: Non-Conforming Structures and Uses (Section 375)	71
Article 10: Flood Hazard Regulations	73
Section 10.1 Land to Which these Standards Apply	73
Section 10.2 Development Permits in the Flood Hazard Overlay District	73
Section 10.3 Application Requirements	74
Section 10.4 Flood Hazard Area Development Standards	75
Section 10.5 Standards for Review of Nonconforming Structures.	77
Section 10.6 Variances to the Development Standards.	78
Section 10.7 Recording Requirements	78
Section 10.8 Violation of Flood Hazard Area Regulations	79
Section 10.9 Flood Hazard Definitions	79
Article 11: General Definitions	85

List of Maps, Figures and Tables

Zoning Map

Figure 1.1	How to Get a Zoning Permit: At a Glance
Figure 3.1A4	Shorelands District
Figure 4.1	Definitions of Structure and Land Use
Figure 5.3	Definitions of Principal Use/Structure and Accessory Use/Structure
Figure 5.5	Measuring Setbacks
Figure 5.6	Measuring Height
Figure 6.5(a)	Definition of Subdivision
Figure 6.5(b)	Plan and Survey Plat Specifications
Figure 7.3	Native and Invasive Plant References
Figure 7.9	Examples of Total Sign Area
Figure 9.2	Increasing the Degree of Nonconformity for Structures
Table 5.1	Land Uses
Table 5.2	Density and Dimensional Standards
Table 6.5	Subdivision Sketch Plan/Site Plan Requirements
Table 7.5	Off-Street Parking Space Requirements

Reference Materials

- 1) The Vermont Municipal and Regional Planning and Development Act, Title 24, Chapter 117 V.S.A (The Act).
- 2) Accepted Agricultural and Best Management Practices as adopted in rules by the Agency of Agriculture.
- 3) Vermont Rail Garden Plant List
- 4) Elmore Roots Vermont Native Plant List
- 5) The Vermont Invasive and Exotic Plant Committee's List
- 6) Vermont Stormwater Management Manual
- 7) Vermont Handbook for Soil Erosion and Sediment Control on Construction Sites
- 8) Shoreline Stabilization Handbook for Lake Champlain and other Inland Lakes
- 9) VT Lakeshore Protection Series #3 Plants and Plantings on Lakeshores

1 **Figure 1.1 How to Get a Zoning Permit: At a Glance**

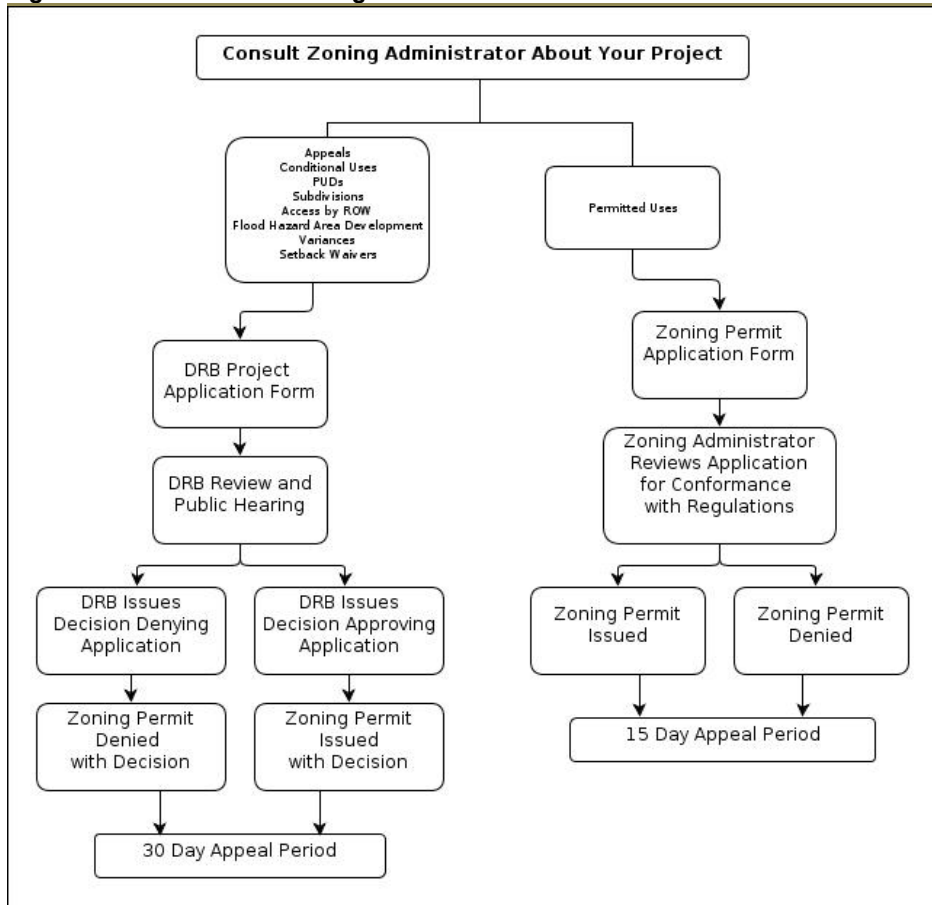

2
3

1 **ARTICLE 1: AUTHORITY AND PURPOSE**

2
3 **SECTION 1.1: ENACTMENT** ~~(SECTION 110)~~

4
5 The North Hero Development Regulations set forth in the following text and map are
6 hereby established pursuant to the Vermont Municipal and Regional Planning and
7 Development Act, 24 V.S.A., Chapter 117 (hereinafter referred to as the "Act").
8

9 **SECTION 1.2: PURPOSE** ~~(SECTION 120)~~

10
11 The intent of these Regulations is to provide for orderly community growth and to further
12 the purposes established in the North Hero Town Plan and in the Act.
13

14 **SECTION 1.3: APPLICATION OF REGULATIONS** ~~(SECTION 130)~~

15
16 ***No land development shall take place unless in compliance with the North Hero***
17 ***Development Regulations.*** Land Development is defined as the division of a parcel
18 into two (2) or more parcels; the new construction, reconstruction, conversion, structural
19 alteration, relocation, or enlargement of any building or other structure; any mining or
20 earth resource extraction; or any change in the use of any building, other structure, or
21 land, or extension of the use of land.
22

23 ~~Any use that is not permitted by these bylaws is prohibited.~~

Formatted: Font: Bold

24
25 **SECTION 1.4: STATUTORY EXEMPTIONS** ~~(SECTION 401)~~

26
27 The following uses and structures are specifically exempted from municipal land use
28 and development regulations by Vermont State law. In accordance with the Act
29 [§4413], no municipal Zoning Permit or approval under these Regulations shall be
30 required for:
31

- 32 1) Accepted agricultural and best management practices (AAPs, BMPs) as adopted in
33 rules by the Agency of Agriculture (see www.vermontagriculture.com), including farm
34 structures, as defined by the Secretary of Agriculture, Food and Markets in
35 accordance with the Act (Title 6 §4810). However, written notification, including a
36 sketch plan of the farm structure showing setback distances from road rights-of-way,
37 property lines, and surface waters shall be made to the ZA prior to any construction
38 as required under the AAPs. Agricultural practices that are governed by the AAPs
39 include, but are not limited to the following:
40 a) The confinement, feeding, fencing, and watering of livestock.
41 b) The handling of livestock wastes and by-products.
42 c) The collection of maple sap and production of maple syrup.
43 d) The preparation, tilling, fertilization, planting, protection, irrigation and harvesting
44 of crops.

- 1 e) The ditching and subsurface drainage of farm fields and the construction of farm
- 2 ponds.
- 3 f) The stabilization of farm field streambanks constructed in accordance with the
- 4 United States Department of Agriculture Natural Resources Conservation
- 5 Service standards and specifications or other standards approved by the
- 6 Commissioner.
- 7 2) Accepted management practices (AMPs) for silviculture (forestry) as defined by the
- 8 Commissioner of Forests, Parks, and Recreation, pursuant to the Act.
- 9 3) Public utility power generating plants and transmission facilities that are regulated by
- 10 the Vermont Public Service Board [under 30 V.S.A. §248], including net-metered
- 11 wind generation facilities and solar panels.
- 12 4) Hunting, fishing or trapping on public or private land as specified by the state [under
- 13 24 V.S.A. §2295]. This excludes facilities that may support such activities, such as
- 14 firing ranges, rod and gun clubs, and fish and game clubs, which are subject to
- 15 these Regulations.
- 16

17 **SECTION 1.5: INTERPRETATION (~~SECTION 140~~)**

18
19 These Regulations shall not repeal, abrogate or impair any other applicable land use
20 controls (including statutes, regulations, rules, ordinances, permits, easements, deed
21 restrictions, covenants or similar devices). However, in their interpretation and
22 application, the provisions of these Regulations shall be held to be minimum
23 requirements which shall take precedence over any concurrent and less restrictive such
24 control. It is also hereby stated that in any conflict or dispute involving these
25 Regulations, that the intent shall be considered in resolving any ambiguity.
26

27 **SECTION 1.6: SEVERABILITY (~~SECTION 160~~)**

28
29 If any portions of these Regulations are held unconstitutional or invalid by a court of
30 competent jurisdiction, the unaffected portions shall remain in force, and for this
31 purpose the provisions of the Regulations are severable.
32

33 **SECTION 1.7: AMENDMENTS (~~SECTION 150~~)**

34
35 These Regulations may be amended according to the requirements and procedures
36 established in 24 V.S.A. §4441 and §4442 of the Act.
37

38 **SECTION 1.8: APPLICATION UNDER PENDING AMENDMENT TO THESE**
39 **REGULATIONS**

40
41 In accordance with 24 V.S.A. §4449(d), once the North Hero Selectboard has issued a
42 public notice to amend these regulations, the Zoning Administrator shall review any new
43 application under both the proposed amendment and applicable existing regulations. If
44 the new bylaw or amendment has not been adopted or rejected within 150 days of that
45 notice or, if the bylaw is rejected, the application shall be reviewed under the existing
46 regulations. An application that has been denied under a proposed bylaw or

1 amendment that has not been adopted, or had been rejected, shall be reviewed again
2 at no cost under the existing regulations at the request of the applicant.

3

4 **SECTION 1.9: EFFECTIVE DATE** ~~(SECTION 180)~~

5

6 These Regulations take effect upon adoption in accordance with the procedures
7 contained in the Act.

8

9

10

11

1 **ARTICLE 2: ADMINISTRATION AND ENFORCEMENT**

2
3 **SECTION 2.1: ADMINISTRATION**

4
5 **A) Zoning Administrator (ZA) (~~Section 320~~)**. The Selectboard shall appoint, from
6 nominations submitted by the Planning Commission, a Zoning Administrator (ZA) for
7 a term of three (3) years in accordance with the Act §4448. The ZA is a municipal
8 employee, reporting to the Planning Commission. An acting or assistant ZA may
9 also be appointed by the Selectboard pursuant to the Act. The ZA shall literally
10 administer and strictly enforce the provisions of these Regulations.

11
12 **B) Development Review Board (DRB)**. The DRB shall be appointed by the
13 Selectboard in accordance with 24 V.S.A. §4460. The DRB shall work as
14 cooperatively with applicants as possible and shall hear and decide applications for:

- 15
16 1) Appeals of ZA decisions;
17 2) Conditional Use Review;
18 3) PUD approval;
19 4) Subdivision approval;
20 5) Access by right-of way to lots without frontage;
21 6) Development in the Flood Hazard Area Overlay District;
22 7) Variances;
23 8) Setback Waivers.
24

25 **SECTION 2.2: FEES (~~SECTION 322~~)**

26
27 The Selectboard will establish fees for Zoning Permits, Certificates of Occupancy,
28 Certificates of Compliance, and DRB review. Such fee(s) shall include the costs of
29 public notice, public hearings, and site visits. Fees must be paid for applications to be
30 considered complete. Fees are non-refundable. In cases where State Permits are
31 required in addition to Town Building Permits, the applicant may request that a
32 preliminary review process take place. Under this process, a preliminary application
33 may be submitted to the ZA to determine if the proposed development is in compliance
34 with Town setback standards. A preliminary review does not review Conditional Use.
35 When the necessary State Permits are received by the applicant and presented to the
36 ZA, the Zoning Permit application process will be finalized, and fees must be paid at
37 that point.
38
39

Formatted: Don't adjust space between Latin and Asian text,
Don't adjust space between Asian text and numbers, Tab
stops: Not at 0.5" + 1.25"

40 **SECTION 2.3: ZONING PERMITS ISSUED BY THE ZONING ADMINISTRATOR**
41 **(~~SECTION 323~~)**

42
43 A) Within thirty (30) days of receipt of a completed application for land development,
44 including all application materials and fees, the ZA shall issue or deny a Zoning
45 Permit in writing, return the application for completion, or refer the application to the

1 DRB for their review and action. In the case of a referral, the ZA shall issue or deny
2 a Zoning Permit in conjunction with the issuance of a DRB decision. If a Zoning
3 permit is denied, the ZA shall so notify the applicant in writing, stating the reasons
4 for denial. If the ZA fails to act on a complete application by issuance, denial or
5 referral within the 30 day period, the permit shall result in deemed approval.
6

- 7 1) When the ZA issues a Zoning Permit, the applicant shall post a permit notice on
8 the same day, on a form provided by the Town of North Hero, within view of the
9 public right-of-way most nearly adjacent to the subject property until the
10 applicable time for appeal has passed (see Section 2.5). The notice shall contain
11 a statement of the appeal period and information noting where a full description
12 of the project and approval can be found.
- 13 2) Within three (3) days following the issuance of a Zoning Permit, the ZA shall post
14 a copy of the permit in the Town Clerk's Office until the expiration of the appeal
15 period and deliver a copy of the permit to the Listers.
- 16 3) Within 30 days after a Zoning Permit has been issued or within 30 days of the
17 issuance of any notice of violation, the appropriate municipal official shall:
 - 18 a) deliver the original or a legible copy of the municipal land use permit or notice
19 of violation generally in the form set forth in 24 V.S.A. §1154(c) of this title to
20 the Town Clerk for recording as provided in 24 V.S.A. §1154(a); and
 - 21 b) file a copy of that municipal land use permit in the offices of the municipality in
22 a location where all municipal land use permits shall be kept.
23

24 **SECTION 2.4: APPLICATIONS BEFORE THE DRB (~~SECTION 380~~)**

25
26 **A) Public Hearing/Public Notice Requirements for DRB Decisions.** A public
27 hearing in accordance with Section 4463(a) and 4464(a) of the Act is required before
28 the DRB may issue any decision. Notice for public hearings shall be given not less
29 than 15 days prior to the date of the public hearing in the following ways:
30

- 31 1) **Publication** of the date, place, and purpose of the hearing in a newspaper of
32 general circulation in the Town of North Hero and **posting** of the same
33 information in three or more public places within the Town in conformance with
34 location requirements of 1 V.S.A. § 312(c)(2), including posting within view from
35 the public right-of-way most nearly adjacent to the property for which an
36 application is made.
37

38 All public notices will be created by the Town of North Hero. Town personnel will
39 be responsible for all public notice postings.
40

- 41 2) Written notification to the applicant and to owners of all properties adjoining the
42 property subject to development. Adjoining properties include those that are
43 divided by a highway or other public right-of-way. Written notification shall
44 include a description of the proposed project and shall be accompanied by
45 information that clearly informs the recipient where additional information may be

1 obtained, and that participation in the local proceeding is a prerequisite to the
2 right to take any subsequent appeal.

3
4 Written notification to the applicant and abutters shall be completed by the Town
5 of North Hero.
6

7 **B) Continued Public Hearings.** The DRB may continue a hearing on any application
8 or appeal pending the submission of additional information affecting the approval
9 under question, provided that the next hearing date, time, and place are announced
10 at the hearing. If a hearing is adjourned, postponed or continued with no date
11 certain, or if a hearing date is changed, the hearing will be reconvened with full
12 notice of the hearing according to 2.4(A) above.
13

14 **C) DRB Decisions.** The DRB shall prepare a written decision for all land development
15 applications referred from the ZA within 45 days after the adjournment of the public
16 hearing. Failure to issue a decision within the 45-day period shall result in deemed
17 approval. All decisions shall be issued in writing and shall separately state findings
18 of fact and conclusions of law. The decision shall also include a statement of the
19 time within which appeals under Section 2.5 may be taken. The minutes of a
20 meeting may suffice as a decision, provided that the factual basis and conclusions
21 relating to the review standards are provided in accordance with these
22 requirements. In making a decision in favor of the applicant, the DRB may attach
23 conditions and safeguards as it deems necessary to implement the purposes of the
24 Act, these regulations, and the Town Plan currently in effect.
25

26 Decisions shall be issued according to the following procedure:

- 27 1) The Board's decision shall be submitted to the ZA who shall issue or deny a
28 Zoning Permit in accordance with the decision and send the decision along with
29 the Zoning Permit or denial by certified mail to the applicant.
- 30 2) Copies of each decision shall also be mailed to every person or body appearing
31 and having been heard as an interested party at the hearing.
- 32 3) Copies shall be filed with the ZA and the Town Clerk as part of the public records
33 of the Town, including memorandums of municipal action.
34

35 **D) Coordinated Review.** In accordance with 24 V.S.A. Section 4462, in cases where a
36 proposed project will require more than one type of DRB approval, the DRB may
37 warn and hold a combined hearing for the purpose of reviewing and acting on the
38 proposal. The ZA shall identify proposed projects appropriate for combined review
39 and assist applicants in preparing and submitting coordinated applications to
40 facilitate combined review. Notice for a combined review hearing shall be made in
41 accordance with this Section. The hearing notice shall include a statement that the
42 hearing will be a combined review of the proposed project and list each review
43 process that will be conducted at the hearing. As applicable, the combined review
44 process shall be conducted in the following order:

- 45 1) Subdivision Approval (preliminary and final)
- 46 2) Planned Unit Development Approval
- 47 3) Conditional Use Review

- 1 4) Requests for Variances and Setback Waivers
- 2 5) Access by Right-of-Way

3
4 All hearing and decision requirements, and all deadlines applicable to each review
5 process, shall apply. Separate written decisions may be issued for each review
6 conducted as part of the combined review, but shall be coordinated for consistency
7 where appropriate.

8
9 **SECTION 2.5: APPEALS** ~~(SECTION 385)~~

10
11 **A) Appealing Decisions of the Zoning Administrator.** The applicant or any
12 interested person (as defined in the Act § 4465(b)) may appeal any decision or act
13 taken by the ZA by filing a written Notice of Appeal with the Town Clerk and filing a
14 copy of the Notice of Appeal with the ZA within 15 days of the Act or decision. The
15 Notice of Appeal will not be considered complete without the applicable fee (Section
16 2.2).

- 17 1) A Notice of Appeal filed under this Section shall include the following information
18 in accordance with § 4466 of the Act:
 - 19 a) the name and address of the appellant;
 - 20 b) a brief description of the property with respect to which the appeal is taken;
 - 21 c) a reference to the applicable provisions of these regulations;
 - 22 d) the relief requested by the appellant, including any request for a variance
23 from one or more provisions of these regulations; and
 - 24 e) the alleged grounds why such relief is believed proper under the
25 circumstances.
- 26 2) The DRB shall set a date, time, and place for a public hearing on an appeal
27 which shall be within 60 days of filing of the Notice of Appeal according to
28 Section 4465 of the Act. The public hearing shall be warned in accordance with
29 Section 2.4(A) above.
- 30 3) In accordance with the Act, Section 4464(b), upon completion of a hearing, the
31 DRB shall render a written decision within forty-five (45) days. Failure to render
32 a decision within the required time period shall result in deemed approval. Copies
33 of the decision shall be sent to:
 - 34 a) the applicant (by certified mail);
 - 35 b) the appellant (by certified mail);
 - 36 c) every person or party appearing and having been heard as an interested
37 party at the hearing;
 - 38 d) the ZA; and
 - 39 e) the Town Clerk for filing as part of the public records of the Town.

40
41 **B) Appealing Decisions of the DRB.** The applicant or any other interested person
42 who has participated in a municipal regulatory proceeding as defined in the Act
43 Section 4471 may appeal any decision of the DRB within 30 days of such decision to
44 the Vermont Environmental Court.
45

1 According to the Act Section 4471(c), within thirty (30) days following the date of
2 decision rendered by the DRB, Notice of Appeal shall be filed by:
3 1) Certified Mailing, with fees, to the Environmental Court;
4 2) Mailing a copy to the DRB Clerk, who shall provide a list of interested persons to
5 the appellant within 5 working days; and
6 3) Upon receipt of the list of interested persons, the appellant shall, by certified mail,
7 provide a copy of the Notice of Appeal to every interested person.
8

9 **SECTION 2.6: VIOLATIONS AND ENFORCEMENT (~~SECTION 335~~)**

10 **A) Violations.** The commencement or continuation of any land development,
11 subdivision, or use, which is not in conformance with these Regulations, is a
12 violation. Any person who is found in violation of these Regulations shall be fined
13 not more than the amount permitted under the Act § 4451. Each day that a violation
14 is continued shall be a separate offense. All fines imposed and collected shall be
15 paid to the Town of North Hero.
16

17 **1) Enforcement Remedies.** In accordance with the Act § 4452, if any street,
18 building, structure or land is or is proposed to be erected, constructed,
19 reconstructed, altered, converted, maintained, or used in violation of these
20 Regulations, the ZA shall institute in the name of the Town any appropriate
21 action, injunction or other proceeding to prevent, restrain, correct, or abate such
22 construction or use, or to prevent, in or about such premises, any act, conduct,
23 business, or use constituting a violation. A court injunction may be initiated in the
24 Environmental Court, or as appropriate before the Judicial Bureau, as provided
25 under the Act § 1974a.
26

27 **2) Notice of Violation.** No action may be brought under this section unless the
28 alleged offender has had at least seven days warning notice by certified mail. An
29 action may be brought without the seven-day notice and opportunity to cure if the
30 alleged offender repeats the violation of the bylaw or ordinance after the seven
31 day notice period and within the next succeeding 12 months. The seven-day
32 warning notice shall state that a violation exists, that the alleged offender has an
33 opportunity to cure the violation within the seven days, and that the alleged
34 offender will not be entitled to an additional warning notice for a violation
35 occurring after the seven days.
36

37 **C) Limitations on Enforcement.** North Hero shall observe the 15 year limitation on
38 enforcement proceedings relating to municipal permits and approvals as set forth in
39 the Act [§ 4454].
40

41 **SECTION 2.7 Complaints To The Zoning Administrator**

42 **A) Zoning Complaint Form** The ZA shall acknowledge Zoning Complaints within
43 seven days of receipt of a completed and signed Zoning Complaint Form (ZCF).
44 Once the ZCF is received by the ZA, the ZCF must be handled as indicated on
45
46

1 the administrative section of the ZCF. The ZA shall make a decision within 30
2 days. In the event that the ZA is not able to make a decision within 30 days, the
3 ZCF shall be turned over to the DRB and the DRB shall issue a decision within
4 45 days.

5
6
7 **B) Appeals** The written decision filed by the ZA can be appealed within 15 days by
8 complainant or adjoining property owners. The notice of appeal must be
9 addressed to the Town Clerk and submitted in writing. The appeals process must
10 follow the guidelines in Section 2.5 of NHDR 2022 or subsequent versions
11 of the Bylaw
12
13
14

1 **ARTICLE 3: ZONING DISTRICTS**

2
3 **SECTION 3.1: ESTABLISHMENT OF ZONING DISTRICTS** ~~(SECTION 200)~~

4
5 **A) Zoning Districts.** The Town of North Hero is hereby divided into the following
6 Zoning Districts as shown on the Official Zoning Map:

7
8 **1) Village District (V)** ~~(Section 250)~~. The Village District is located along City Bay
9 extending south to Station Road, west approximately 450 feet from Route 2, and
10 to the north side of Northland Lane. It also extends about 850 feet west along
11 Northland Lane. The Village District is characterized primarily by single and two-
12 family residences, but also includes a mix of commercial, municipal and
13 recreational uses. The density of development is low (2-acre minimum lot size);
14 however, relatively higher than the surrounding Rural District. The purpose of
15 the Village District is to maintain and further this traditional village character.

16
17 **2) Rural Lands District (RL)** ~~(Section 220)~~. The Rural Lands District consists of
18 the balance of land in North Hero that is not designated as Village, Shorelands,
19 Conservation, or Off Islands District. While farming is the primary use in this
20 District, low density residential areas, as well as recreational, commercial and
21 light industrial uses may be approved with careful review by the DRB.
22 Development review shall focus on siting development to maintain the rural
23 character of this District, which consists of open agricultural land with views of
24 Lake Champlain, the Adirondacks and the Green Mountains.

25
26 **3) Conservation District (C)** ~~(Section 210)~~. This District contains all those lands
27 within North Hero requiring the most protection and is composed mainly of low
28 swampy sections serving as cover and habitat for many forms of wildlife. These
29 lands include but are not limited to Class 1 and Class 2 wetlands as defined by
30 the Vermont Department of Environmental Conservation (DEC). These lands
31 may be subject to regulations administered through the Vermont Agency of
32 Natural Resources (ANR). This area is designated as a conservation zone and
33 all development is prohibited.

34
35 **4) Shorelands District (SL)** ~~(Section 230)~~. This District includes all land above
36 the mean water mark of Lake Champlain (elevation 95.5 feet) inland for a
37 distance of five hundred (500) feet. The purpose of the Shoreland District is to
38 preserve water quality, prevent erosion, and regulate the visual character and
39 aesthetic setting of shorelines. Low-density residential development and
40 carefully sited commercial uses are appropriate in the Shorelands District.
41 Building siting should take into consideration the preservation of views and
42 include appropriate landscaping and screening. ~~Land development in the~~
43 ~~Shorelands District shall comply with Section 7.8 Shoreline Protection.~~

44
45 All land development within two hundred fifty (250) feet of the Lake Champlain
46 mean water mark (95.5 ft lake level) in the Shorelands District is subject to

1 compliance with the Vermont Shoreland Protection Act Permit Program. The
 2 exception to this would be land that is located on the non-lake side of a municipal
 3 or state road, but within 250 feet mean water level. This land does not need to
 4 conform to the Shoreland Protection Act. Land on the non-lake side of a private
 5 road, however, does have to comply with the Shoreland Protection Act.
 6 <https://dec.vermont.gov/watershed/lakes-ponds/permit/shoreland> .
 7 Refer to Figure 3.1A4

Figure 3.1 A 4

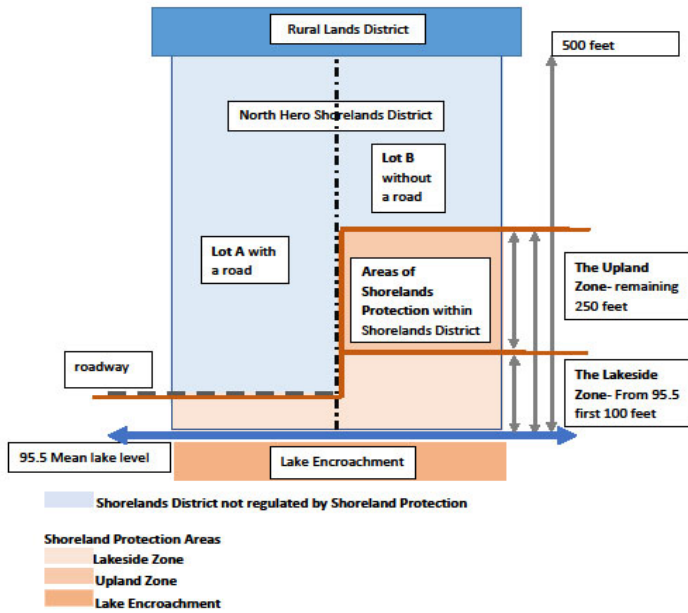

Field Code Changed

8

1 **5) Off Islands District (OI) (~~Section 240~~)**. This District includes several small
2 islands that are only accessible by boat, including: Butler, Knight, Gull, Hen,
3 Diadama (Dameas) and Grand Ma's. In this District, environmental concerns
4 and the availability of Town services make these areas distinct from other areas.
5 Development review should encourage the preservation of public access from
6 North Hero to these islands.
7

8 **6) Flood Hazard Overlay District:** This District is established to protect the
9 Town's flood hazard areas. The Overlay District imposes an additional layer of
10 regulations upon the affected lands (see Article 10). Where the provisions of the
11 underlying district differ from those in the Flood Hazard Overlay District, the more
12 restrictive shall govern.
13

14 **B) Official Zoning Map.** The Official Zoning Map shall consist of the poster sized
15 Town of North Hero Zoning Map located in the Town Clerk's Office¹. It shall be
16 identified by the signatures of the Selectboard. Regardless of the existence of
17 copies, which may be made from time to time, the signed Official Zoning Map shall
18 be the final authority as to the zoning status of all land and water areas in the Town
19 of North Hero. No changes of any nature shall be made to it except in conformance
20 with the formal amendment procedures and requirements set forth in the Act,
21 Sections 4441 and 4442. A copy of the Zoning Map is included on Page 42.
22

23 **C) Interpretation of Boundaries (~~Section 260~~)**. Where uncertainty exists with respect
24 to the boundary of any Zoning District, the following rules shall apply:

- 25 1) Boundaries indicated as approximately following the centerlines of roads,
26 streams, transportation and utility rights-of-way, shall be construed to follow such
27 centerlines. The abandonment of roads and/or rights-of-way shall not affect the
28 location of boundaries.
- 29 2) Boundaries indicated as approximately following lot lines shall be construed to
30 follow such lot lines.
- 31 3) Boundaries indicated as following shorelines shall be construed as the normal
32 mean water level.
- 33 4) Boundaries indicated as parallel to, or as extensions of features in (1), (2), and
34 (3) above shall be so construed.
- 35 5) When the ZA cannot definitely determine the location of a district boundary line
36 by the above rules or by the scale or dimensions on the Official Zoning Map, the
37 DRB shall interpret the district boundaries.
38
39
40
41

¹ The Official Flood Hazard Overlay District Map shall consist the most current flood insurance studies and maps published by the Department of Homeland Security (DHS), Federal Emergency Management Agency (FEMA), and National Flood Insurance Program (NFIP), as provided by the Secretary of the Agency of Natural Resources pursuant to 10 V.S.A. Section 753

ZONING MAP Town of North Hero

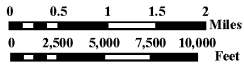

LEGEND

- | | |
|--|---|
| Zoning Features | Transportation Features |
| Village District | Federal Highway |
| Shoreland District | Road |
| Conservation District | Private Road |
| Rural Lands District | Surface Water Features |
| Off Islands District | Stream or Brook |
| | Lake or Pond |
| | Other Features |
| | Town Boundary |

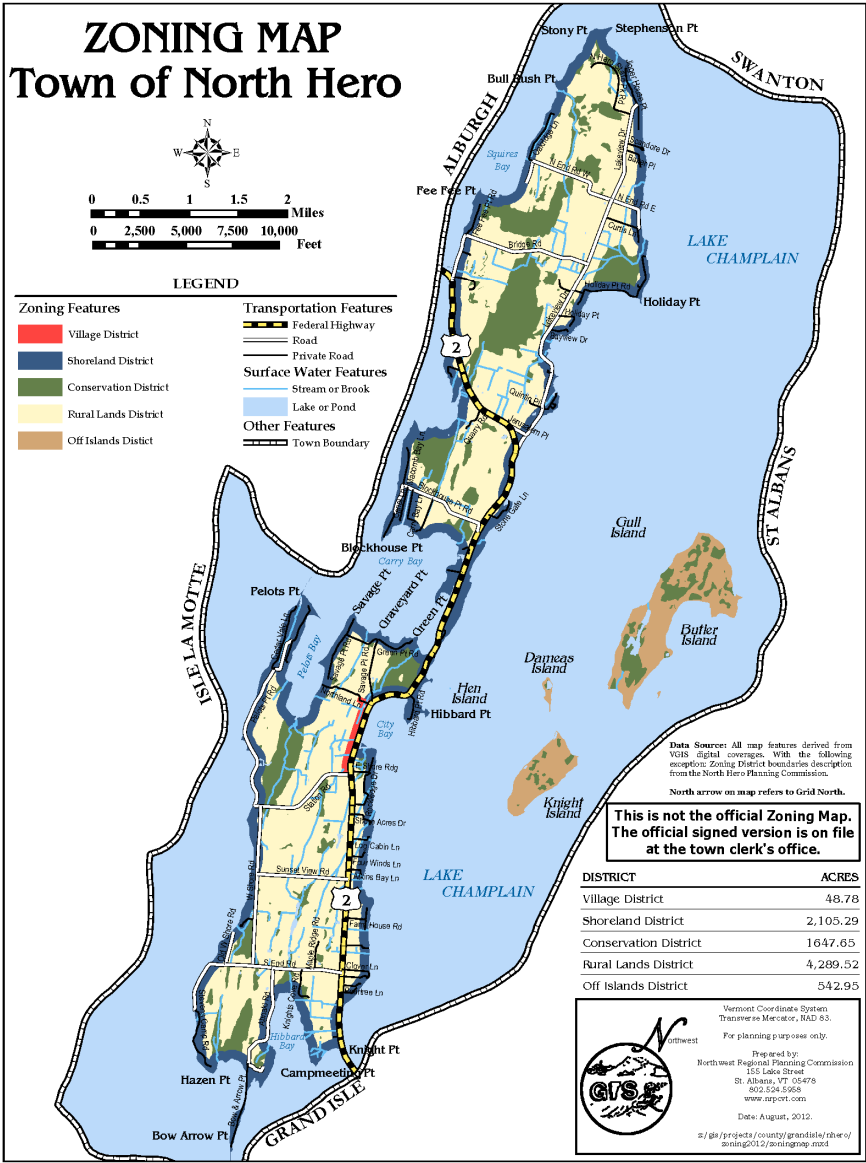

Data Source: All map features derived from NGS digital coverage. With the following exception: Zoning District boundaries description from the North Hero Planning Commission.

North arrow on map refers to Grid North.

This is not the official Zoning Map. The official signed version is on file at the town clerk's office.

DISTRICT	ACRES
Village District	48.78
Shoreland District	2,105.29
Conservation District	1,647.65
Rural Lands District	4,289.52
Off Islands District	542.95

Vermont Coordinate System
Transverse Mercator, RAD 83.
For planning purposes only.

Prepared by:
Regional Planning Commission
155 Lake Street
St. Albans, VT 05478
802.524.2968
www.rpvc.com

Date: August, 2012.

s:\gh\projects\county\grandisland\river\zoning\2012\zoningmap.mxd

1 **ARTICLE 4: ZONING PERMITS AND CERTIFICATES OF**
2 **OCCUPANCY**

3
4 **SECTION 4.1: ZONING PERMITS (SECTION 325)**

5
6 **A) Applicability.** A Zoning Permit is required prior
7 to initiating land development unless specifically
8 exempted in (B) below.

9
10 Land development activities that require a
11 Zoning Permit include but are not limited to the
12 following:

- 13 1) A new structure
- 14 2) A new or modified sign
- 15 3) Moving a structure
- 16 4) Additions or expansions to existing
17 structures, including enclosed space, stairs,
18 porches, ramps, decks, off-grid rooftop solar
19 arrays, and an increase in height
- 20 5) A new land use (See Table 5.1)
- 21 6) Changing from one land use to another
- 22 7) Moving a land use to another lot

23
24 **B) Zoning Permit Exemptions (Land**
25 **Development that Does Not Require a**
26 **Zoning Permit).** The following land use

- 27 activities do not require a Zoning Permit:
- 28 1) Statutory exemptions listed in Section 1.4
 - 29 2) Land uses classified as Exempt in Table
30 5.1.
 - 31 3) Fences 6 feet or less in height.

32
33 **C) Zoning Permit Application Requirements.** A
34 complete application for a Zoning Permit shall
35 include all the applicable information requested
36 on the North Hero Zoning Permit Application
37 Form, including the application fee. Any owner(s)
38 of record or a designated agent of an owner may make an application for a Zoning
39 Permit. A person must be designated in writing to be an agent under these
40 Regulations. Zoning Permit Applications require a processing fee, which is set by
41 the Selectboard and recorded in the Town of North Hero Fee Schedule; fees vary by
42 use (Section 2.2).

43
44 **D) Zoning Permit Public Notice and Issuance Requirements.** Public notice and
45 issuance requirements must be followed before a Zoning Permit may be issued
46 according to Article 2.

Figure 4.1

Structure: A combination of materials to form a construction for use, occupancy, or ornamentation whether installed on, above, or below the surface of land or water. Structures include but are not limited to buildings, freestanding signs, fences, carports, porches, patios, swimming pools, off-grid freestanding solar arrays, freestanding towers, and lean-tos. Specifically not included are sidewalks, driveways, underground utilities, and softscape landscaping such as trees, plants, groundcover, and mulching.

Land Use. How a parcel of land, including any structures located thereon, is being used. Table 5.1 identifies different types of land uses.

1 **E) Zoning Permit Requirements.**

- 2 1) The ZA shall determine that applications comply with all applicable standards
3 and requirements in these Regulations before issuing a Zoning Permit.
4 2) The ZA shall refer applications to the DRB if they require one or more DRB
5 approvals. Any required DRB approvals shall be obtained before the ZA may
6 approve or deny a Zoning Permit Application.
7 3) For development where a DRB permit or approval has been issued, including
8 subdivision plat approval, no zoning permit shall be issued until documentation is
9 provided that all applicable conditions of the prior permit or approval have been
10 met.

11
12 **F) Zoning Permit Effective Date.**

- 13 1) No Zoning Permit shall take effect until the time for appeal has passed. In the
14 event that a notice of appeal is properly filed, the permit shall not take effect until
15 adjudication of that appeal by the DRB is complete and the time for taking an
16 appeal to the Environmental Court has passed without an appeal being taken. If
17 an appeal is taken to the Environmental Court, the permit shall not take effect
18 until the Environmental Court rules in accordance 10 V.S.A. Section 8504 on
19 whether to issue a stay, or until the expiration of 15 days, whichever comes first.
20 2) Zoning Permits have an automatic expiration of two (2) years from the date of
21 issuance unless substantial work has been complete. Once expired, such
22 permits may be reapplied for upon payment of the appropriate fee.

23
24 **G) Permit Filing Requirements**

- 25 1) As a condition of every permit, it is the obligation of the applicant is required to
26 file all relevant State and Federal permits with the Zoning Clerk and prior to final
27 review of the DRB application.-

28
29 **SECTION 4.2: ~~CERTIFICATE OF OCCUPANCY AND CERTIFICATE OF~~**
30 **~~COMPLIANCE (SECTION 328)~~**

31
32 ~~A) **Certificate of Occupancy.** A Certificate of Occupancy (CO) is required~~
33 ~~following the issuance of a Zoning Permit when construction is complete but~~
34 ~~prior to occupancy or initiation of use of any land development in accordance~~
35 ~~with this Section.~~

36
37 A) A Certificate of Compliance is required to determine a property's compliance with
38 these regulations, including real estate transactions, following completion of a
39 project.

40
41 ~~1) **Certificate of Occupancy Form.** A CO form shall be supplied to applicants~~
42 ~~with the Zoning Permit or may be obtained from the North Hero Town Clerk's~~
43 ~~Office.~~

44
45 ~~2) **Certificate of Occupancy, Minor and Major.** There are two (2)~~
46 ~~classifications of CO's - minor and major.~~

Formatted: Indent: Left: 0", First line: 0"

- 1 a) ~~The following land development shall require a minor CO:~~
- 2 ~~• Accessory structures~~
- 3 ~~• Additions or expansions to existing structures where there is no change in~~
- 4 ~~use.~~
- 5 b) ~~All land development not qualifying for a minor CO, including all principal~~
- 6 ~~structures, shall require a major CO.~~
- 7 3) ~~Minor Certificate of Occupancy Process. Applicants shall complete a CO~~
- 8 ~~form and by signing the form certify that the land development has been~~
- 9 ~~constructed and will be used in compliance with the Zoning Permit. Following~~
- 10 ~~receipt of the complete and signed CO form, the ZA shall approve and record the~~
- 11 ~~CO.~~
- 12
- 13 4) ~~Major Certificate of Occupancy Process. Applicants shall complete a CO~~
- 14 ~~form and by signing the form certify that the land development has been~~
- 15 ~~constructed and will be used in compliance with the Zoning Permit.~~
- 16
- 17 a) ~~First Site Investigation. Upon receipt of a completed CO form, the ZA shall~~
- 18 ~~conduct a site investigation at the time that pins are set for the pouring of a~~
- 19 ~~concrete foundation or slab to confirm that all setbacks will be met. At this time,~~
- 20 ~~the proposed location for any decks, porches or other permitted building~~
- 21 ~~attachments or outbuildings should also be identified.~~
- 22
- 23 ~~For single and two family homes, the applicant may request that the ZA issue a~~
- 24 ~~CO following the first site visit if the project is found to be in compliance. All~~
- 25 ~~other land development requires a second site investigation when the project is~~
- 26 ~~complete.~~
- 27
- 28 b) ~~Second Site Investigation. For all permitted development (except for single~~
- 29 ~~and two family homes where exception has been granted), the ZA shall conduct a~~
- 30 ~~second site visit when the permitted development is complete, but prior to~~
- 31 ~~occupation. A complete development shall include all features permitted and~~
- 32 ~~conditioned by the Zoning Permit and DRB Decision. At a minimum, buildings~~
- 33 ~~shall have all walls and roofing in place, required landscaping shall be installed~~
- 34 ~~according to permit requirements and off-street parking spaces shall be~~
- 35 ~~identified. The only exception shall be for phased improvement plans approved~~
- 36 ~~by the DRB.~~
- 37
- 38 c) ~~Issuance of a CO. If the site inspection(s) find that no violations have~~
- 39 ~~occurred, the ZA shall approve and record the CO within 30 days of receipt of~~
- 40 ~~the completed CO form.~~

41 **SECTION 4.3: TEMPORARY USES AND STRUCTURES (SECTION 326)**

42

- 43 A) Temporary permits may be issued by the ZA for a period not exceeding one (1) year
- 44 for non-conforming uses incidental to construction projects, provided such permits
- 45 are conditioned upon agreement by the owner to remove the structure or use upon

Formatted: No bullets or numbering

Formatted: Indent: Left: 0", First line: 0"

Formatted: Normal, Indent: Left: 0"

Formatted: Normal, Indent: Left: 0", First line: 0"

1 expiration of the one (1) year time period. Such permit may be renewed upon
2 application for an additional period not exceeding one year.
3
4
5
6

7 **SECTION 4.4: Abandonment**

8
9 A) If fire or other damage caused by external forces has destroyed a structure or
10 use and the structure or use has been abandoned, the owner must remove all
11 ruins and structural materials and restore the site to a smooth grade within
12 two (2) years after the abandonment. Structures which have collapsed from
13 age will be considered abandoned if within five (5) years after the collapse
14 and notification by the ZA, the owner fails to present a restoration plan.
15
16

Formatted: Strikethrough

1 **ARTICLE 5: LAND USES, DENSITY AND SETBACK**
 2 **STANDARDS**

3
 4 **SECTION 5.1: LAND USES**

- 5
 6 **A) Allowed Uses.** Allowed uses may either be Permitted (P) or Conditional (C). All
 7 allowed uses require a Zoning Permit issued by the ZA.
 8 **1) Permitted Uses.** Permitted uses (P) require a Zoning Permit from the ZA only.
 9 No approval from the DRB is required.
 10 **2) Uses Requiring DRB Approval.** Uses that require Conditional Use Review
 11 require such approval from the DRB before the ZA may issue a Zoning Permit.
 12 Other DRB approvals included in Article 6 may also be required. For uses
 13 requiring multiple approvals, DRB review may be coordinated in accordance with
 14 Section 2.4(D).
 15
 16 **B) Exempt Uses.** Uses marked with an (E) in Table 5.1 are exempt and do not require
 17 a Zoning Permit. See also Section 1.4 (Statutory Exemptions) and Section 4.1(B)
 18 Zoning Permit Exemptions.
 19
 20 **C) Prohibited Uses.** Uses marked with an (X) in Table 5.1 are prohibited in the
 21 corresponding Zoning District(s).
 22
 23 **D) Uses Not Listed in Table 5.1.** Applicants may apply for Conditional Use Review
 24 from the DRB for uses not listed in Table 5.1. The DRB shall consider whether the
 25 proposed use is of the same general character as those allowed in the district in
 26 which the use is proposed before considering it for approval.
 27

Table 5.1: Land Uses
 P (Permitted use), C (Conditional Use), X (Prohibited), E (No Zoning Permit Required)

Use	Notes	Village	Rural Lands	Shore -lands	Off Island	Conser- vation
Residential Uses						
Dwelling, Single Family		P	P	P	P	X
Dwelling, Two <u>to Four</u> Family		P	P	P	P	X
Dwelling, Multi-Family <u>Five or More Family</u>		P	C	C	C	X
Dwelling, Agricultural (in addition to Principal Dwelling)	Section 8.3	C	C	C	C	X
Mobile Home Park	Section 8.4	C	C	C	C	X
Residential Accessory Uses						

Formatted Table

Table 5.1: Land Uses						
P (Permitted use), C (Conditional Use), X (Prohibited), E (No Zoning Permit Required)						
Use	Notes	Village	Rural Lands	Shore-lands	Off Island	Conser- vation
Bed and Breakfast		C	C	C	C	X
Casual Sales (Garage Sale)		E	E	E	E	X
Dwelling, Accessory	Section 8.2	P	P	P	P	X
Home Business	Section 8.9	E	E	E	E	E
Home Occupation	Section 8.9	P/C	P/C	P/C	P/C	X
Family Childcare Home	Section 8.6	E	E	E	E	E
Commercial Uses						
Earth Resource Extraction	Section 8.5	X	C	X	X	X
Gas Station / Motor Vehicle Service Station	Section 8.7	C	C	C	X	X
Light Industry		C	C	X	X	X
Lodging Establishment		C	C	C	C	X
Marinas and Yacht Clubs	Section 8.12	C	X	C	X	X
Residential Marine Associations	Section 8.12	C	X	C	C	X
Motor Vehicle Sales or Mobile/Modular Home Sales		C	C	X	X	X
Personal and Professional Service		C	C	C	C	X
Recreational Facilities		C	C	C	C	X
Restaurant (Sit Down, Take Out, and Drive-Through)		C	C	C	C	X
Retail Sales		C	C	C	C	X
Storage Facilities		C	C	C	C	X
Youth or Club Camp		C	C	C	C	X
Other Uses						
Accessory Structure		P	P	P	P	X

Table 5.1: Land Uses

P (Permitted use), C (Conditional Use), X (Prohibited), E (No Zoning Permit Required)

Use	Notes	Village	Rural Lands	Shorelands	Off Island	Conservation
Agriculture and Forestry	Section 1.4	E	E	E	E	X
Congregate Care Facility		C	C	C	X	X
Group Home	Section 8.8	E	E	E	E	X
Off-Grid Solar Arrays	Section 8.15	See Section 8.15				X
Place of Worship	Section 8.13	C	C	C	C	X
Public or Semi-Public Facilities	Section 8.13	C	C	C	C	X
Shoreline Stabilization Measures	Section 8.14	P	P	P	P	P
Small Off-Grid Wind Energy Generation System	Section 8.15	C	C	C	C	X
Temporary Use/Structure	Section 4.3	P	P	P	P	X
Wireless Telecommunications Facility	Section 8.17	C	C	C	C	X

SECTION 5.2: DENSITY, SETBACK AND OTHER DIMENSIONAL STANDARDS.

A) Applicability. All land development shall meet the density and dimensional standards listed in Table 5.2, except when otherwise approved by the DRB as a variance, setback waiver, or PUD.

B) Calculating Density. When calculating maximum density for a particular lot for the purposes of subdivision, divide the total lot size including any rights of way by the applicable minimum lot size. When a lot proposed for subdivision is made up of two or more zoning districts, the district that a majority of the lot falls within will govern the requirement for minimum lot size. Where the majority of land does not fall in any one district, the DRB will determine the district that will govern the requirement for minimum lot size.

Table 5.2: Density, Setback and Other Dimensional Standards

	Village, Shorelands, and Off Islands	Rural Lands	Conservation District
LOT SIZE			
Minimum Lot Size, Non-Residential	2 acres	23 acres	10 acres

Table 5.2: Density, Setback and Other Dimensional Standards

	Village, Shorelands, and Off Islands	Rural Lands	Conservation District
Minimum Lot Size, Single Family	2 acres	<u>2</u> 3 acres	NA
Minimum Lot Size, Two and Multi-Family	2 acres for the first unit plus 1 acre per each additional residential unit (i.e. 3 acres for a duplex and 4 for a tri-plex) <u>2 acres for the first 4 units, plus 1 acre for each additional unit</u>	2 3 acres for the first unit plus 1.5 acres per each additional residential unit (i.e. 3 <u>4.5</u> acres for a duplex and 4 <u>6</u> acres for a tri-plex)	NA
SETBACKS (FEET)			
State Highway	100 feet (NA in Off Island)	100 feet	NA
Town Road	75 feet	75 feet	NA
Lake Champlain	NA - Regulated under the VT Shoreland Protection Act <u>75 feet</u>	NA	NA
Private Road & Deeded ROW	25 feet <u>50 feet</u> — Front 25 feet — Side & Rear	25 feet <u>50 feet</u> — Front 25 feet — Side & Rear	NA
Yard - Side & Rear	25 feet	25 feet	NA
Class 1 Wetland	100 feet	100 feet	100 feet
Class 2 Wetland	50 feet	50 feet	50 feet
Streams	50 feet	50 feet	50 feet
HEIGHT RESTRICTIONS	35 feet	35 feet	NA
MAXIMUM LOT COVERAGE	20%	20%	NA
MINIMUM LAKE FRONTAGE	100 feet (on lake in Shoreland and Off-Island)	100 feet	NA
MINIMUM ROAD ACCESS FRONTAGE	<u>50 feet</u>	<u>50 feet</u>	<u>NA</u>
MINIMUM LOT WIDTH	100 feet	100 feet	NA

Formatted: Font: 10 pt

Formatted Table

Formatted Table

1
2 **SECTION 5.3: USES AND**
3 **STRUCTURES PER LOT** ~~(SECTION 420)~~

4
5 **A) Principal and Accessory Uses Per**
6 **Lot.** There shall not be more than
7 one (1) principal use and structure per
8 lot, unless approved as a PUD
9 (Section 6.4) or as agricultural
10 housing (Section 8.3). There is no
11 limit on the number of accessory
12 uses/structures that may be permitted
13 per lot unless otherwise limited in
14 these Regulations.

15 **SECTION 5.4: FRONTAGE** ~~(SECTION 423)~~
16

17 **A) Required Frontage.** Lots shall comply with the minimum road access and lake
18 frontage dimensions in Table 5.2. Lot frontage is determined by the length of the
19 boundary of a lot measured along the near edge of the established right-of-way of a
20 state highway or town road or measured in a straight line at the natural bank off from
21 the mean water line of Lake Champlain (95.5').
22

23 **B) Lots without Frontage.** No land development is permitted on parcels or lots that do
24 not have any frontage on a public road or public waters, except with the approval of
25 the DRB for an access by right-of-way. Under Conditional Use Review or
26 Subdivision Review, the DRB may approve access to a parcel or lot without frontage
27 on a public road or public waters by deeded right-of way at least twenty (20) feet in
28 width (private roads may qualify). The DRB shall consider the intended use of the
29 property, safety, traffic, road and site conditions in granting, conditioning, or denying
30 approval. Access by right-of-way to more than 3 lots shall comply with the Town of
31 North Hero Road Standards (See Section 7.7).
32

33 **SECTION 5.5: SETBACKS** ~~(SECTION 500)~~
34

35 **A) Applicability.** Land development is prohibited within the applicable setbacks listed
36 in Table 5.2, unless granted a waiver (Section 5.5(E) and Section 6.2), or if it meets
37 one of the exceptions in (D) below.
38

39 **B) Measuring Setbacks.** Setbacks shall be measured from the near edge of the road
40 traveled way, from the top of the bank mean water level of Lake Champlain (95.5'),
41 from the near edge of a deeded ROW or from a property line, as applicable (See
42 Figure 5.5).
43

44 **Figure 5.5 Measuring Setbacks**

Figure 5.3

Principal Use/Structure: A use or structure directly involved with the primary purpose of ownership on a particular lot.

Accessory Use/Structure: An incidental or subordinate structure and/or use that is secondary or ancillary to the primary use of the same lot. Accessory structures include garages, sheds, barns, pump houses, and other out buildings, antennae, towers, swimming pools, and other structures.

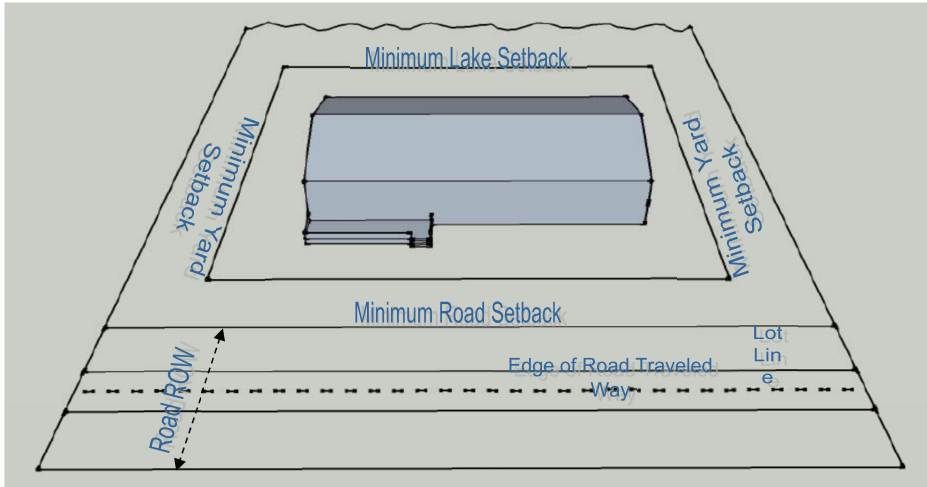

1
2
3
4
5
6
7
8
9
10
11
12
13
14
15
16
17
18
19
20
21
22
23
24
25
26
27
28

C) Determining Front Property Line. In the SL and OI districts, on all lots having one hundred (100.00) feet or more frontage on Lake Champlain, the front property line is deemed to be the lake front. In all other instances, the front property line is deemed to be that property line adjoining the highway, road or right-of-way used for access to the lot.

D) Setback Exceptions (Section 501). The following land development is exempt from all setback requirements:

- Fences.
- Pumphouses designed for ordinary residential or seasonal camp use.

~~The following land development is exempt from the lake setback provided it is not located below or beyond an elevation of 98 feet above sea level (where jurisdiction of the Army Corps of Engineers begins):~~

- ~~• Lake Access Structures (See Section 8.10).~~
- ~~• Open decks without roofs that do not project beyond the natural bank.~~
- ~~• Shoreline Stabilization Measures, including retaining walls and seawalls (See Section 8.14).~~
- ~~• Certain parking and storage areas permitted as part of a Marina or Yacht Club under Section 8.12.~~

E) Administrative Waiver for Pre-Existing Non-Conforming Lots (See also Article 9 regulating nonconformities). For pre-existing non-conforming lots with not more than one dwelling unit (and no accessory dwelling unit), the ZA may grant a 10' minimum setback for not more than one accessory structure when all of the following can be satisfied:

- 1) The setback is from side and/or rear property lines only
- 2) The proposed structure is less than or equal to 150 square feet with one side of the structure measuring at least 8 feet.
- 3) The ZA conducts a site visit.
- 4) No other variance or waiver is required.

Figure 5.6

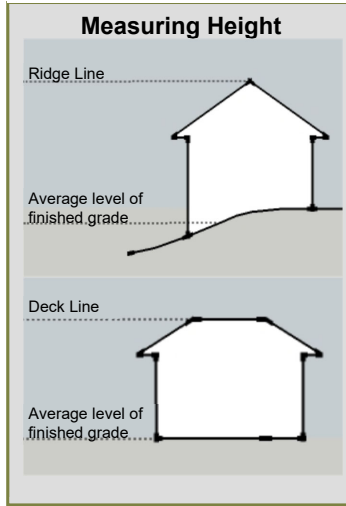

SECTION 5.6: HEIGHT (SECTION 422)

A) Applicability. No building or structure shall exceed 35.0 feet in height above average finished grade, except as provided below.

1) Measuring Height. Height of structures shall be measured from average finished grade to the ridgeline or deckline of the roof, whichever is higher (Figure 5.6).

2) Exceptions to 35 Foot Height Maximum.

- a) Ornamental, symbolic, and other rooftop features of buildings and structures, including but not limited to spires, cupolas, belfries, domes, cooling towers, and rooftop solar arrays, are exempt from the 35 foot height maximum provided they are not used for human occupancy or commercial advertisement and do not exceed 45.0 feet in height above average finished grade.
- b) Small Off-Grid Wind Energy Generation Systems and Wireless Telecommunications Facilities are exempt from this Section; however, shall comply with the height restrictions in Section 8.15 and 8.17 respectively.
- c) Under Conditional Use Review, the DRB may approve heights greater than 35 feet.

SECTION 5.7: LOT COVERAGE (SECTION 413)

In all Zoning Districts except the Conservation District, the maximum area on a lot permitted to be covered by buildings and other structures is twenty (20) percent of the lot area. All buildings and structures must be included in determining the percentage of Lot Coverage. Pavement and other surfaces not included in the definition of building and structure do not count.

1 **ARTICLE 6: DRB APPROVALS**

2
3 **SECTION 6.1: CONDITIONAL USE REVIEW ~~(SECTION 327)~~**

4
5 **A) Applicability:** The following uses require Conditional Use Review from the DRB:

- 6 1) Uses listed in Table 5.1 as conditional (C), including new uses, changing an
- 7 existing use to a different use, and expanding or modifying an existing use so
- 8 that is no longer conforms to its existing conditional use approval.
- 9 2) Uses not listed in Table 5.1.
- 10 3) Nonconformities (in some cases, see Section 9.2).
- 11 4) Structures with a height greater than 35 feet (Section 5.6).
- 12 5) Access by right-of-way to lots without frontage (Section 5.4).

13
14 **B) Purpose:** Conditional Use Review requires compliance with standards addressing
15 the impact of proposed land uses on adjacent properties, the neighborhood or
16 district in which the project is located, and the community at large. Conditional Use
17 Review also requires that building and site design is consistent with the purpose and
18 character of the district within which it is located. Standards and conditions
19 emphasize considerations to identify, avoid, and/or mitigate off-site impacts of a
20 proposed project, in addition to those considerations related to internal layout of the
21 site, its physical design and appearance as viewed from off-site, and the functional
22 integration of the site with surrounding properties and uses.

23
24 **C) Application/Site Plan Requirements:** A complete application for Conditional Use
25 Review shall include:

- 26 1) All the information requested on the North Hero Application to the DRB,
27 including a description of all existing and proposed activities that will take place
28 on the property both inside and outside of structures and the hours of operation
29 for commercial and industrial operations;
- 30 2) the application fee; and
- 31 3) two copies of a site plan, which shall be prepared in a clear and legible manner
32 and include the following information:
 - 33 a) Names and addresses of the owner(s) and/or his agent.
 - 34 b) Names of the owners of contiguous properties. For these Regulations
35 contiguous property means property adjacent to any and all sides of the
36 specified property to include property separated by roads or deeded rights
37 of way.
 - 38 c) Date, north arrow and scale (numeric and graphic).
 - 39 d) Property lines, with rough dimensions, and the area of the subject parcel.
 - 40 e) Proposed name or identifying title of parcel(s) and name of the Town.
 - 41 f) Significant features such as the location of wetlands, streams, etc.
 - 42 g) Existing and proposed structures (indicating type), public roads, deeded
43 rights-of-way, wells, septic systems, etc. and their size, type and location
44 relative to the property lines.
 - 45 h) Vicinity map, which is a map inset that shows the location of the subject
46 property on the island.

- 1 i) Parking and circulation, including access to roads.
- 2 j) Designated on-site vehicular and pedestrian circulation with adequate
- 3 access provided for all site amenities.
- 4 k) The location of all exterior storage areas for material, machinery, and/or
- 5 vehicles.
- 6 l) The location, dimensions and detail of signage, displays and
- 7 advertisements.
- 8 m) Any fuel or hazardous waste storage areas.
- 9

10 **D) Review Procedure:** The DRB shall issue a written decision following a duly noticed
11 public hearing according to Section 2.4.

12
13 **E) Review Standards:**

- 14
- 15 1) The DRB shall find that the proposed development will not result in an undue
- 16 adverse effect on any of the following:
- 17
- 18 **a) The capacity of existing or planned community facilities.** The DRB shall
- 19 consider the demand for community services and facilities resulting from the
- 20 proposed development, and determine whether that demand will exceed the
- 21 existing or planned capacity of existing facilities or services. In making such
- 22 a determination, the DRB will consider any capital program or budget in effect
- 23 at the time of application.
- 24
- 25 **b) The character of the neighborhood area, or district affected.** The DRB
- 26 shall consider the location, scale, type, density, and intensity of the proposed
- 27 development in relation to the character of the area likely to be affected by the
- 28 proposed development, as defined by the purpose(s) of the zoning district(s)
- 29 within which the project is located (See Section 3.1) and specifically stated
- 30 polices and standards of the North Hero Town Plan. [Multi-family dwellings](#)
- 31 [with 4 or fewer units shall not be denied solely due to an undue adverse effect](#)
- 32 [on the character of the area affected.](#)
- 33
- 34 **c) Traffic on roads and highways in the vicinity.** The DRB shall consider the
- 35 projected impact of traffic resulting from the proposed development on the
- 36 capacity, safety, efficiency and use of affected roads, bridges, and
- 37 intersections. A traffic impact study may be required.
- 38
- 39 **d) Other Town bylaws in effect.** The DRB shall consider whether the
- 40 proposed development complies with all municipal bylaws and ordinances in
- 41 effect at the time of application, including conformance with applicable
- 42 Development Standards and Specific Use Standards in Article 7 and 8 of
- 43 these Regulations. No development shall be approved in violation of existing
- 44 municipal bylaws and ordinances.
- 45
- 46 **e) The utilization of renewable energy resources.** The DRB shall consider
- 47 whether the proposed development will interfere with the sustainable use of

Formatted: Font: Not Bold, Not Italic

1 renewable energy resources, including the existing and future availability of
2 and access to such resources on adjoining properties.
3 2) The DRB may impose appropriate conditions and safeguards with respect to:
4

5 **a) Maximum safety of vehicular and pedestrian circulation between the site**
6 **and the street network.** The DRB shall consider the safety of vehicular and
7 pedestrian circulation between the site and the street network. Particular
8 attention shall be given to visibility at intersections, to traffic flow and control,
9 to pedestrian safety and convenience, and to access in case of emergency.
10

11 **b) Adequacy of circulation, parking, and loading facilities.** The DRB shall
12 consider the adequacy of circulation, parking and loading facilities, including
13 compliance with Section 7.5. Particular consideration shall be given to the
14 effect of noise, glare or odors on adjoining properties and state and town
15 highways. Adequacy of provisions for erosion control, runoff, refuse removal,
16 service areas, and snow removal shall be considered.
17

18 **c) Adequacy of landscaping and screening according to Section 7.3.** The
19 DRB shall consider the adequacy of landscaping and screening on the site.
20 Exterior storage of material shall be designated to a specific area and
21 adequately screened from view from adjacent properties, roads and the Lake
22 and is prohibited in setback areas.
23

24 **d) Adequacy of waste management plan.** The DRB shall consider the
25 adequacy of the plan for managing and disposing of trash, fuel and oil,
26 cleaning materials, paint and other refuse.
27

28 **e) Conformance with applicable Development Standards and Specific Use**
29 **Standards in Article 7 and 8.**
30

31 **F) Conditions.** The DRB shall have the power to impose reasonable conditions and
32 safeguards to ensure compliance with the standards above, including but not limited
33 to, the following conditions:
34

- 35 1) The DRB may require project phasing or improvements necessary to
36 accommodate the proposed development to ensure that the demand for facilities
37 or services does not exceed existing or planned capacity.
- 38 2) The DRB may limit the scale or dimensions of the proposal.
- 39 3) The DRB may increase setback distances for non-residential uses which are
40 contiguous to residential uses, recreation uses, or natural areas.
- 41 4) The DRB may require landscaping and screening as appropriate to ensure the
42 development fits in with its surroundings.
- 43 5) The DRB may limit the hours of operation.
- 44 6) The DRB may limit outdoor storage of materials, goods, and equipment.
- 45 7) The DRB may require that outdoor storage of or work associated with goods,
46 parts, supplies, vehicles or machinery is inside a building or behind screening.
- 47 8) The DRB may attach conditions with regard to size and location of parking areas,

1 landscaping, and signs.

2 9) The DRB may require roadway improvements on-site or off-site, if deemed
3 necessary, to accommodate the increased traffic associated with the
4 development. Improvements may also include traffic calming, sidewalks,
5 crosswalks and other similar improvements.

6 10) The DRB may limit the location of buildings, structures and landscaping to
7 protect visual and physical lake access for neighbors.

9 SECTION 6.2: SETBACK WAIVER

10 **A) Purpose and Applicability:** A Setback Waiver is an approved reduction to the
11 minimum setback distance required for a particular structure according to Table 5.2.
12 To preserve and continue existing development patterns, the DRB may waive the
13 setback according to the following provisions:
14

15 1) Where existing structures within 200.00 feet of the proposed structure do not
16 meet minimum road setback standards, the DRB may approve a reduction to the
17 state, town, private road, or lake setback for not more than one (1) primary or
18 accessory structure (on conforming and non-conforming lots). See also Article 9
19 regulating nonconformities.

20 2) For structures on non-conforming lots, the DRB may approve a reduction to yard
21 setbacks. See also Article 9 regulating nonconformities.

22 3) ~~For handicap accessibility ramps, the DRB may approve a reduction to any
23 setback.~~

24 34) Lots with more than one dwelling unit, including accessory dwelling units, are not
25 eligible for a setback waiver.

26
27 **B) Application Requirements:** A complete application for a Setback Waiver shall
28 include all the information requested on the North Hero Application to the DRB, and
29 if applicable to the requested waiver a detailed drawing of all structures within two
30 hundred (200.00) feet of the proposed structure including those on adjacent
31 properties.
32

33 **C) Review Procedure:** The DRB shall issue a written decision following a duly noticed
34 public hearing according to Section 2.4.
35

36 **D) Review Standards:** The DRB may approve a setback waiver in accordance with
37 the standards below.

38 1) The DRB shall not approve a waiver that that would have an undue adverse
39 effect on adjacent property, the character of the area or on public health and
40 safety
41

42 2) In the issuance of waivers the DRB:

43 a) Shall consider and may require design features, screening, or some other
44 remedy in order to mitigate anticipated impacts of any such waiver. The
45 design feature shall provide adequate privacy to the surrounding use(s).

Formatted: Strikethrough

- 1 Examples include fences, densely planted landscaping such as a hedge, or
2 other natural and/or man-made landforms.
- 3 b) May require that all outdoor storage of materials and equipment, including
4 waste storage facilities, not be stored or located within the reduced setback
5 area.
- 6 c) Shall provide only the minimum waiver that will represent the least deviation
7 possible from the bylaw.
- 8 3) In the issuance of waivers for setbacks to state, town, or private roads, or the
9 lake, the DRB shall not approve a setback less than the average of like structures
10 (principal or accessory) within 200 feet of the proposed structure. If there is only
11 one like structure, the average shall be calculated with the one like structure and
12 the minimum setback requirement for the District. In no case shall a setback to a
13 State, Town or private road be less than 25 feet from the center line of the Right
14 of Way.
- 15 4) Any waiver approved by the DRB shall be considered the minimum setback for
16 that structure and it shall be considered conforming with respect to that setback
17 distance.

18
19 **SECTION 6.3: VARIANCES ~~(SECTION 329)~~**

- 20
21 **A) Applicability.** Requests for variances from the provisions of these Regulations may
22 be submitted for structures (but not for uses) and shall be regulated as prescribed in
23 Section 4469 of the Act.
- 24
25 **B) Application Requirements.** A complete application for a variance shall include all
26 the information requested on the North Hero Application to the DRB, including the
27 application fee. The application shall also include a written description of how the
28 proposal meets the requirements of Section 6.3(D) below.
- 29
30 **C) Review Procedure:** The DRB shall issue a written decision following a duly noticed
31 public hearing according to Section 2.4.
- 32
33 **D) Review Standards.** The DRB may grant a variance and render a decision in favor
34 of the applicant only if all the five (5) facts listed below are found, and the findings
35 are specified in its written decision. In addition to the five (5) facts listed below,
36 variances for structures in the Flood Hazard Area Overlay District shall conform to
37 Article 10.
- 38
39 • That there are unique physical circumstances or conditions, including irregularity,
40 narrowness, or shallowness of lot size or shape, or exceptional topographical or
41 other physical conditions peculiar to the particular property, and that
42 unnecessary hardship is due to such conditions and not the circumstances or
43 conditions generally created by the provisions of the zoning regulation in the
44 neighborhood or district in which the property is located.
- 45 • That because of such physical circumstances or conditions, there is no
46 possibility that the property can be developed in strict conformity with the

1 provisions of these Regulations and that the authorization of a variance is
2 therefore necessary to enable the reasonable use of the property.

- 3 • That the unnecessary hardship has not been created by the applicant.
 - 4 • That the variance, if authorized, will not alter the essential character of the
5 neighborhood or district in which the property is located, substantially or
6 permanently impair the appropriate use or development of adjacent property,
7 reduce access to renewable energy resources, nor be detrimental to the public
8 welfare.
 - 9 • That the variance, if authorized, will represent the minimum variance that will
10 afford relief and will represent the least deviation possible from zoning regulation
11 and from the plan.
- 12
 - 13 1) In making a decision in favor of the applicant for a variance, the DRB may attach
14 conditions which are necessary to comply with the Act and/or the Town Plan.
 - 15
 - 16 2) On a request for a variance for a structure which is primarily a renewable energy
17 resource structure, the DRB may grant the variance only if it finds that all of the
18 facts listed in 24 V.S.A. §4469(b) are found in the affirmative.
 - 19

20 **SECTION 6.4: PLANNED UNIT DEVELOPMENT (PUD) (~~SECTION 352~~)**

21
22 **A) Purpose.** In accordance with Section 4417 of the Act, Planned Unit Developments
23 (PUDs) are permitted in order to achieve the following purposes:

- 24 1) Compact, pedestrian-oriented, mixed-use development;
- 25 2) Affordable housing;
- 26 3) Open space preservation and project compatibility with surrounding rural lands
- 27 4) Flexibility in lot layout and site design;
- 28 5) The efficient use of public facilities and infrastructure; and
- 29 6) Energy-efficient forms of development.
- 30

31 **B) Applicability.** The ZA shall evaluate all proposals for PUDs to determine whether
32 the project qualifies to be considered as a PUD as outlined below.

- 33 1) To qualify as a PUD, a project shall:
 - 34 a) Be located in the Shorelands, Rural Lands or Village Districts;
 - 35 b) Contain at least 4.0 contiguous acres; and
 - 36 c) Further at least two of the purposes of a PUD identified above.
- 37
- 38 2) PUDs may:
 - 39 a) Involve the creation of separate building lots or may include a development in
40 which multiple principal structures and uses are constructed on an existing
41 parcel or parcels.
 - 42 b) Involve one parcel or multiple adjacent parcels as a single PUD project.
- 43

44 **C) Review Procedure.** An application for PUD approval shall be reviewed according to
45 the Subdivision Review process in Section 6.5. For PUDs that include one or more
46 uses requiring Conditional Use Review, such approval(s) shall also be required for

1 the specific uses. These approvals shall be coordinated with PUD review to the
2 extent practical.

3 **D) Application Requirements.** In addition to application requirements for subdivision
4 review, applications for PUDs must include the following:

- 5 1) A brief summary of the project that explains how it meets the purposes of a PUD
6 as identified in 6.4(A) above.
- 7 2) Any request for flexibility in the application of the dimensional standards in Table
8 5.2 of these Regulations and any request for a density bonus according to
9 Section 6.4(G) below.

10
11 **E) General Standards.**

12
13 **1) Dimensional Standards.** To further the goals of PUDs, applicants may request
14 reduced minimum lot area and setback distances from those prescribed in Table
15 5.2 of these Regulations. The DRB shall set minimum lot area and setback
16 distances appropriate to the project in the written decision. The DRB shall take
17 into consideration the purpose of the Zoning District, the goals of PUDs,
18 compatibility of adjacent uses, traffic, and other conditional use and site plan
19 standards in setting minimum lot area and setback distances.

20
21 **2) Perimeter Setback.** The minimum setback requirements for the District in which
22 the project is located shall apply to the perimeter of the project under review.

23
24 **3) Allowed Uses.** The uses allowed in a PUD shall be governed by the standards
25 of Section 5.1.

26
27 **4) Mixed Uses; More than 1 Principal Use per Lot.** PUDs may involve multiple
28 types of uses. The DRB may approve more than one principal use per lot (within
29 separate structures or shared structures). Mixed uses shall be arranged to be
30 compatible, and to minimize visual and noise impact for the residents of the
31 development and adjacent properties. To achieve this, the DRB shall require
32 landscaping, screening, and/or setbacks as appropriate.

33
34 **5) Clustering.** Development shall be clustered to preserve rural character and the
35 working landscape and to further the efficient use of land.

36
37 **F) Open Space Standards.**

38
39 1) PUDs shall be designed to preserve open space for one or more of the following
40 reasons: parks, recreation, agriculture, forestry, or scenic views. The location,
41 size, shape, and intended use of lands set aside to be preserved for open space
42 shall be approved by the DRB in accordance with the following:

- 43 a) A minimum of 10% of total project acreage shall be open space in the Village
44 District and a minimum of 50% of the total project acreage shall be open
45 space in the Rural Lands District.
- 46 b) Notwithstanding (a) above, the location, shape, and size of the open space
47 shall be suitable for its context and intended use.

- 1 c) Open space shall be configured to be contiguous with existing and/or
- 2 potential open space and conform with and extend existing areas sharing
- 3 similar characteristics or natural features and resources on adjacent parcels.
- 4 d) Areas preserved for agricultural and forestry use should be of a size that
- 5 retains their eligibility for available tax abatement programs.
- 6 e) Sewage disposal areas, utility and road rights-of-way or easements, and
- 7 access and parking areas shall not be counted as open space, except where
- 8 the applicant can demonstrate, to the satisfaction of the DRB that they will in
- 9 no way disrupt or detract from the intended use for which the open space is to
- 10 be protected.
- 11
- 12 2) Open space shall be protected for its intended use by one of the following
- 13 means:
- 14 a) An easement granted to a third party for an appropriate open space use.
- 15 b) The open space may be held in common by a homeowners association and
- 16 protected from further development by condition of DRB approval and by
- 17 condition of any homeowner's association covenant.
- 18 c) The open space may be held by a single owner and protected from further
- 19 development by condition of DRB approval and deed restriction.
- 20 d) The open space may be conveyed in fee simple to one of the following as
- 21 approved by the DRB:
- 22 i) the Town of North Hero, if it agrees; or
- 23 ii) a non-profit organization whose mission includes the protection of natural
- 24 resources and/or public recreation.
- 25 e) The open space may be held in single ownership and the DRB may condition
- 26 that it be made available, by deed, for public or common use in order to
- 27 further one or more purposes of a PUD.
- 28 f) The open space may be protected by other similarly effective means
- 29 acceptable to the DRB.
- 30

31 **G) Density Bonus.**

- 32
- 33 1) The DRB may grant a density bonus according to the criteria below. The density
- 34 bonus shall be applied to the density calculated according to Section 5.2.
- 35 a) In the Village District, the DRB may grant a five percent (5%) density bonus
- 36 for each of the criteria listed below which is met by the proposed project:
- 37 i) The project incorporates re-use of existing historic structures.
- 38 ii) The project incorporates commercial and residential uses.
- 39 iii) The project incorporates walking trails or parks (for use by the public or by
- 40 residents/occupants of the project only).
- 41 iv) The project incorporates pedestrian or recreation infrastructure, such as
- 42 playground equipment, benches or picnic tables, BB-Q areas, gazebos or
- 43 pavilions, playing fields, tennis courts, or other sports amenities, which is
- 44 made available to the public or to residents/occupants of the project only.
- 45 v) The project incorporates vehicular connectivity by making all proposed
- 46 streets connect to the streets of adjacent developments to form a network.
- 47 vi) The project incorporates pedestrian connectivity by making proposed trails

- 1 and sidewalks connect to existing systems.
- 2 vii) The project provides land and/or infrastructure for public use without fee.
- 3 viii) The project has one or more Leadership in Energy and Environmental
4 Design (LEED) certified components (certified by the US Green Building
5 Council).
- 6 ix) The project is designed to meet the needs of elderly or handicapped
7 individuals or families whose income is less than the median income of
8 Grand Isle County.
- 9 x) At least twenty (20) percent of housing units or a minimum of five units,
10 whichever is greater, are affordable housing units. Affordable units shall
11 be subject to covenants or restrictions that preserve their affordability for a
12 minimum of 15 years. Affordable housing is defined in the Act.
- 13
- 14 b) In the Rural Lands District, the DRB may grant a two percent (2%) density
15 bonus for each of the criteria listed below which is met by the proposed
16 project:
- 17 i) The project incorporates walking trails or parks (for use by the public or by
18 residents/occupants of the project only).
- 19 ii) The project incorporates vehicular connectivity by making all proposed
20 streets connect to the streets of adjacent developments to form a network
21 with no dead-end roads.
- 22 iii) The project incorporates re-use of existing historic structures.
- 23 iv) The project has one or more Leadership in Energy and Environmental
24 Design (LEED) certified components (certified by the US Green Building
25 Council).
- 26 v) At least twenty (20) percent of housing units or a minimum of five units,
27 whichever is greater, are affordable housing units. Affordable units shall
28 be subject to covenants or restrictions that preserve their affordability for a
29 minimum of 15 years. Affordable housing is defined in the Act.
- 30

31 **SECTION 6.5: SUBDIVISION (~~SECTION 340~~)**

32

33 **A) Purpose.** The purpose of these subdivision
34 regulations is:

- 35 1) to guide community settlement patterns
36 based on the vision of the Town Plan;
- 37 2) to ensure the efficient extension of
38 services, utilities, and facilities as land is
39 developed;
- 40 3) to ensure that any required public
41 improvements meeting specified
42 standards be made by the developer of the subdivision;
- 43 4) to create lots that meet minimum size requirements, are not irregularly shaped,
44 and have adequate access; and

Figure 6.5(a)

Subdivision: The division of a lot or parcel of land into two or more lots or other divisions of land for sale, development or lease.

1 5) to ensure that lots are mapped and tied to surveying reference points so they can
2 be easily recorded by the Town.

3
4 **Figure 6.5(b)**

5 **B) Applicability.** Pursuant to the Act, all
6 subdivisions of land and boundary
7 adjustments within the Town of North
8 Hero require Subdivision Approval
9 according to this Article.

10 **C) Subdivision Classification.** For the
11 purposes of these regulations,
12 subdivisions shall be classified by the
13 ZA as minor subdivisions or major
14 subdivisions in accordance with the
15 following:

- 16 1) Minor Subdivisions shall include:
- 17 • Any subdivision containing not
18 more than three (3) lots and
19 that does not require any new
20 public or private road, road
21 extension, or extension of
22 municipal facilities;
 - 23 • Boundary line adjustments;
 - 24 • Amendments to an approved
25 minor subdivision; or
 - 26 • Amendments to an approved
27 major subdivision plan that will
28 not substantially change the
29 nature of any previous
30 subdivision or conditions of
31 approval.
- 32 2) Major subdivisions shall include
33 subdivisions that do not meet the
34 minor subdivision criteria in
35 6.5(C)(1) above, in addition to:
- 36 • Planned unit developments;
 - 37 • Subdivisions involving more
38 than one Zoning District; and
 - 39 • Subdivisions that create a new
40 lot without frontage on a public
41 road or waters (access by right-
42 of-way must be approved
43 according to Section 5.4).
- 44
45

Plan and Survey Plat Specifications

Sketch Plans. An informal sketch of the proposed subdivision, the purpose of which is to enable the subdivider to save time and expense in reaching general agreement with the DRB on the design of the subdivision and objectives and requirements of these regulations. Sketch plans shall include basic information as required in Table 6.5 and may be hand drawn.

Size and number of copies: No size requirement. One original copy is required, the ZA may require additional copies.

Subdivision Site Plans. A Subdivision Site Plan is a detailed illustration of the proposed subdivision, which may be one sheet or many sheets as necessary to make the information clear and legible. Subdivision Site Plans shall be drawn to scale and include detailed information as required in Table 6.5.

Size and number of copies: One original 18 inches by 24 inches or larger, additional copies may be required and may be reduced as specified by the DRB during Sketch Plan Review, or by the ZA.

Survey Plat. A map surveyed to scale on Mylar by a licensed land surveyor for filing in the Town's land records. It shall clearly depict one or more parcels, tracts or subdivisions of land, showing, but not limited to, boundaries, corners, markers, monuments, easements and other rights. Survey Plats shall be prepared according to Section 6.5(l) and 27 V.S.A. Section 17.

- 1 **D) Review Process.** There are three (3) levels of subdivision review:
2 • Sketch Plan Review,
3 • Preliminary Plan Review, and
4 • Final Plan Review.
5
- 6 **1) Minor Subdivisions** may elect to undergo Sketch Plan Review. Minor
7 Subdivisions are exempt from Preliminary Plan Review and shall require Final
8 Plan Review only.
9
- 10 **2) Major Subdivisions** require Sketch Plan Review, Preliminary Plan Review and
11 Final Plan Review. However, the DRB may waive Preliminary Plan Review at
12 Sketch Plan Review.
13
- 14 **3) Site Visit.** The DRB may request a site visit before or during the Sketch Plan
15 Review public hearing, the Preliminary Plan Review public hearing, or the Final
16 Plan Review public hearing. The applicant will be asked to mark significant
17 aspects of the proposal for DRB observation. The public will be invited to attend,
18 but no testimony or evidence may be given at the site visit.
19
- 20 **4) Number of Reviews.**
21 **a)** Additional Sketch Plan Review meetings will be permitted at the mutual
22 discretion of the DRB and applicant. This is to ensure the most complete and
23 efficient review of projects, to save resources for both the applicant and the
24 Town, and to provide public and municipal input at the earliest stages of
25 project development.
26 **b)** At the discretion of the DRB, Preliminary Plan and Final Plan Public Hearings
27 may be continued to another date and time certain announced during the
28 public hearing by the DRB.
29
- 30 **E) Application Requirements.** For all subdivisions (including boundary adjustments),
31 one original set of application materials is required for submission under this
32 Section. The DRB may request additional copies. A set of application materials
33 includes:
34 a) A completed Application to the DRB,
35 b) The application fee according to the fee schedule adopted by the North Hero
36 Selectboard,
37 c) A set of site plans that include all the information required in Table 6.5,
38 d) Abutting property owner information, and
39 e) Any additional materials that may be required according to Table 6.5 or by the
40 DRB.
41
- 42 **1) Application Material Waivers.** The DRB may waive or vary application
43 submission requirements it judges are not requisite in the interest of the public
44 health, safety, and general welfare, or which are inappropriate both in the short
45 and long term. No such waiver shall be granted if it would have the effect of
46 nullifying the intent and purpose of the North Hero Town Plan or these

1 Regulations.
2

Table 6.5: Subdivision Sketch Plan/Site Plan Requirements			
✓: Required NA: Not Required	Sketch Plan Review	Preliminary Plan Review	Final Plan Review
<i>Note: Information required in this Table may be prepared on 1 or more sheets, as necessary to make the information clear and legible.</i>			
Required Form (See Figure 6.5(b))	Sketch Plan	Site Plan	Survey Plat
Location Map showing the project location in the context of the whole town	✓	✓	✓
Title Block including the following information:	✓	✓	✓
Project Title	✓	✓	✓
Plan Title (Overall site plan, utilities, stormwater, etc)	✓	✓	✓
Location Description	✓	✓	✓
Site Address	✓	✓	✓
Name of Landowner	✓	✓	✓
Name of Developer/Client (If different than landowner)	✓	✓	✓
Scale	✓ Approximate	✓	✓
Name, Title, License Number, and Stamp of Surveyor, VT Licensed Engineer, Architect, or Landscape Architect who prepared the plan (if applicable)	NA	✓	✓
North Arrow	✓	✓	✓
Date of preparation and record of any revisions	✓	✓	✓
Relevant Planning and Zoning Information , including zoning district, density analysis (how many lots/units allowed according to zoning standards), setbacks, parking standards, etc.	✓	✓	✓
Area of land in square feet or acres for each tract, lot, structure, and large feature.	✓ Approximate	✓	✓
Contour lines at intervals of 5 feet (unless waived or modified by DRB)	NA	✓	✓
Lot and tract identification boundaries for entire tract, lot lines for each existing and proposed lot, and for any involved land (access roads, easements, rights-of-way, and any open space or mitigation land). Existing and proposed lots should be differentiated. Each lot should be given a number for reference.	✓ Approximate	✓	✓
Property Boundary Survey Signed and Stamped by Licensed Land Surveyor: Property boundary surveys are required for all new subdivided lots. Property boundary surveys are required for the entire parent parcel (original lot from which lots are subdivided) when:	NA	NA	✓

Table 6.5: Subdivision Sketch Plan/Site Plan Requirements			
✓: Required NA: Not Required	Sketch Plan Review	Preliminary Plan Review	Final Plan Review
<i>Note: Information required in this Table may be prepared on 1 or more sheets, as necessary to make the information clear and legible.</i>			
-it is 10 acres or less in size, and/or -greater than 50% is subdivided into lots			
Adjacent property and owners: all adjacent lands should be labeled with the name of the property owner(s).	✓	✓	✓
Existing features (i.e. non-portable features of the landscape): Streams, ponds, and wetlands; structures, foundations, and old cellar holes; wells, springs, and septic systems; stone walls and fence lines; forest boundaries, fields, large trees, and rock outcroppings; transportation and utility infrastructure like roads, sidewalks, and power lines; and any other existing features. <i>A letter from the Vermont Department of Environmental Conservation Wetlands Section on whether any wetlands exist on the property shall be submitted.</i>	✓ Approximate	✓	✓
The proposed project (i.e. all improvements planned for one or more related sites and which fall under the purview of these Regulations): All proposed buildings, roads, driveways and parking areas, landscaping, utilities, signs, dumpsters, tanks, lights, water supplies, and septic systems.	✓ Approximate	✓	✓
Mitigation measures: Any stream or wetland buffers, or agricultural or wildlife habitat easements, or other areas required to be set aside for preservation/conservation.	✓ Approximate	✓	✓
Off-site Improvements that may be required locally or by the state, such as improvements that mitigate traffic impacts like a turning lane, or construction, buffers, landscaping or other mitigation within an adjacent easement or leased area.	✓ Approximate	✓	✓
Building envelopes, reserve areas, and open space. "Building envelopes" delineate the general area development is proposed. "Reserve areas" are those set aside for future development or expansion. "Open space" is any area set aside to satisfy the open space requirement for PUD approval.	✓ Approximate	✓	✓
Public rights-of-way and easements	✓ Approximate	✓	✓
Specialized Plans			
Utility Plan: Location of water and sewer improvements and easements, including force-mains, pump stations, and underground electric and telephone lines.	NA	✓	✓
Grading and Erosion Control Plan: Locations where sediment must be trapped before entering a watercourse and the devices used to impede erosion (i.e. silt fencing, hay-bale or stone dams around catch basins and at intervals in swales and ditches).	NA	✓	✓

Table 6.5: Subdivision Sketch Plan/Site Plan Requirements

✓: Required NA: Not Required	Sketch Plan Review	Preliminary Plan Review	Final Plan Review
<i>Note: Information required in this Table may be prepared on 1 or more sheets, as necessary to make the information clear and legible.</i>			
Stormwater Management Plan: Detail on collection, retention, and treatment of stormwater. Should show site grades, direction of drainage flow, and design of any detention basins.	NA	✓	✓
Road and Bike/Pedestrian Plan: Current and proposed grades for the installation of roads, driveways, sidewalks, bike lanes, and other pedestrian amenities. Should show cross sections of proposed roads and sidewalks.	NA	✓	✓
Landscaping Plan: Locations for existing and proposed vegetation, as well as structures, features, and other topographical information. Scientific and common names for proposed species should be identified. Areas proposed for clearing and no-cut zones should be identified.	NA	✓	✓
Lighting and Signage Plan: Locations and illumination of exterior lights. Location and dimensions of all exterior signs.	NA	As Required	As Required
Garbage Collection Plan: Location for garbage collection and method for containing garbage put out for pick-up.	NA	As Required	As Required
Transportation Impact Study: A report analyzing anticipated roadway conditions with and without the proposed project. The report may include an analysis of mitigation measures and a calculation of fair share financial contributions.	NA	As Required	As Required
Master Plan: An indication of proposed roads, driveways or streets, the future probable lot lines and building envelopes of the remaining portion of the tract, and a description of the probable uses (drawn in sketch plan format).	NA	As Required	As Required
Legal Documents: A draft of all newly created or revised deeds, covenants, or other legal documents associated with the proposed development.	NA	As Required	✓

1
2 **F) Sketch Plan Review.** All major subdivisions require Sketch Plan Review. Minor
3 subdivisions may elect to undergo Sketch Plan Review. Sketch Plan Review is
4 completed by the DRB according to this Section.
5

6 **1) Public Hearing.** A public hearing shall be held by the DRB at the earliest
7 available regular or special meeting after a complete application for sketch plan
8 review is submitted to the ZA. The hearing shall be warned according to Section
9 2.4

10
11 The subdivider, or duly authorized representative, shall attend the public hearing
12 to discuss the requirements of these Regulations for lot layout, building location,
13 streets, improvements, stormwater management, fire protection, resource
14 protection, and other aspects; as well as the availability of existing services and
15 conformance with the planning standards of these Regulations.

1
2 **2) Action on Sketch Plan.** The DRB shall study the Sketch Plan to determine
3 whether or not it conforms to these Regulations and any other municipal
4 regulations in effect. Where it deems necessary, the DRB will make specific
5 recommendations for changes in subsequent submissions. Where necessary for
6 the protection of the public health, safety, and welfare, the DRB may require that
7 a Minor Subdivision comply with all or some of the requirements for Major
8 Subdivisions specified in these Regulations. The minutes of the Sketch Plan
9 meeting shall constitute record of Sketch Plan Review for each application; no
10 formal decision is issued. Sketch Plan Review is effective for a period of 1 year.
11

12 **G) Preliminary Plan Review.**
13

14 **1) Application Process.** Within 1-year of Sketch Plan Review, applications for
15 Preliminary Plan Review of a Major Subdivision shall be submitted to the
16 [DRBZA](#). Complete application materials shall contain those items set forth in
17 Section 6.5(E) above. The Plan shall build upon the layout approved at Sketch
18 Plan Review plus any recommendations made by the DRB and agreed upon by
19 the applicant. When requested in writing, the DRB may grant extensions beyond
20 this 1-year period when the project is delayed due to circumstances beyond the
21 applicant's control. If no extension is granted, the subdivider shall be required to
22 complete the subdivision review process again beginning with Sketch Plan
23 Review and will be subject to any new regulations that have gone into effect.
24

25 **2) Action on Preliminary Plan.** Public notice, public hearing, and decision
26 requirements in Section 2.4 apply. The DRB shall review the subdivision for
27 conformance with the density requirements in Article 5, the Development
28 Standards in Article 7 and any other applicable standards in these Regulations.
29

30 **3) Effect of Preliminary Plan Approval.** Approval of a Preliminary Plan does not
31 constitute approval of the subdivision and does not guarantee approval of the
32 Final Plan. Prior to approval of the Final Subdivision Plan, the DRB may require
33 additional changes as a result of further study. The approval of a Preliminary
34 Plan is effective for a period of 1 year.
35

36 **H) Final Plan Review.**
37

38 **1) Application Process.** Within 1-year of Sketch Plan Review (if applicable for
39 minor subdivisions) or Preliminary Plan Approval (for Major Subdivisions),
40 applications for Final Plan Review shall be submitted to the [DRBZA](#). The Final
41 Plan application materials must conform to the layout approved at Preliminary
42 Plan Review, including any amendments required by the DRB. When requested
43 in writing, the DRB may grant extensions beyond this 1-year period when the
44 project is delayed due to circumstances beyond the applicant's control. If no
45 extension is granted, the subdivider shall be required to complete the subdivision
46 review process again beginning with Sketch Plan Review and will be subject to
47 any new regulations that have gone into effect.

1
2 **2) Action on Final Plan.** Public notice, public hearing, and decision requirements
3 in Section 2.4 apply. The DRB shall review the subdivision for conformance with
4 the density requirements in Article 5, the Development Standards in Article 7 and
5 any other applicable standards in these Regulations.
6

7 **3) Acceptance of Public Infrastructure.** Final approval by the DRB shall not be
8 deemed to constitute or be evidence of acceptance by the Town of any street,
9 road, easement, utilities, park, recreational area, or open space shown on the
10 Final Plan or Survey Plat. Such acceptance may only be accomplished by formal
11 resolution of the Selectboard.
12

13 **4) Other Permits and Regulations.** Approval of the Final Plan shall not exempt an
14 applicant from compliance with all other applicable local, state, or federal
15 regulations, standards, policies, and ordinances.
16

17 **I) Filing of Final Survey Plat.** Upon approval of the Final Plan by the DRB, the
18 subdivider shall prepare a Survey Plat for recording in conformance with the
19 requirements of 27 V.S.A. Chapter 17. A Survey Plat is a map drawn to scale on
20 Mylar by a licensed land surveyor of one or more parcels, tracts or subdivisions of
21 land, showing, but not limited to, boundaries, corners, markers, monuments,
22 easements and other rights. A signed certification is required from the licensed land
23 surveyor who prepared the Survey Plat, indicating that all the permanent lot markers
24 (pins) have been set. Survey Plats shall be prepared according to the specifications
25 listed below. Draft paper Survey Plats may be required for approval by the DRB
26 before preparing a Mylar copy for filing.
27

28 Survey Plat Specifications:

- 29 • Mylar
- 30 • Clear and legible data and information
- 31 • 18.0 inches by 24.0 inches in size
- 32 • Stamp and signature of licensed Land Surveyor
- 33 • Margin of 2.0 inches outside of the borderlines on the left side for binding
34 and a 1.0-inch margin outside the border along the remaining sides
- 35 • Inset locus map clearly indicating the location of the land depicted and a
36 legend of symbols used
- 37 • Plat scale ratios sufficient to allow all pertinent survey data to be shown,
38 and graphic scale graduated in units of measure used in the body of the
39 plat
40

41 The chairperson (or acting chairperson) of the DRB shall endorse the Survey Plat
42 with the date of Final Plan Approval. Following endorsement by the chairperson of
43 the DRB and within ~~180 days~~ two years of the DRB's Final Approval, the subdivider
44 shall submit the Survey Plat to the Town Clerk for filing. The Town Clerk shall
45 endorse the Survey Plat before filing. The DRB's written decision and Final
46 Subdivision Site Plans, which includes all permit conditions set by the DRB, shall be

Formatted: Strikethrough

1 filed in the land records of the Town and their location must be clearly referenced on
2 the Survey Plat.

3
4 Final Plan Approval shall expire if the subdivider does not receive endorsement and
5 file the Survey Plat and related documents within the ~~180-day~~ two year period. The
6 ZA, upon written request prior to the expiration date, shall extend the date for filing
7 the Survey Plat by an additional 90 days if final local or state permits or approvals
8 are still pending.
9

10 **J) Revisions.** Except as may be required in any condition of final approval, no
11 changes, modifications, or revisions shall be made on any final Subdivision Site Plan
12 and Survey Plat after Final Approval, unless said Final Plan and Survey Plat are first
13 resubmitted to the DRB in accordance with these Regulations and the DRB
14 approves the modifications. See Section 6.5(H).
15

16 **K) Phasing.** At any point in the Subdivision Review process, the DRB may require the
17 Plan to be divided into two or more phases to be developed at separate times. The
18 DRB may impose specific conditions for subsequent application submissions to
19 ensure the orderly development of the Plan and coordination with the planned and
20 orderly growth of the Town as reflected in the Town Plan and any capital budget and
21 program in effect.
22

23 **L) Master Plan Review.**

- 24 a) When part of a larger parcel is proposed for development, the DRB may
25 require a description of the potential build-out of the entire parcel and
26 adjacent parcels (Master Plan) as part of the requirements established after
27 Sketch Plan Review.
28 b) When required, the Master Plan build-out shall include an indication of
29 proposed roads, driveways or streets, the future probable lot lines and
30 building envelopes of the remaining portion of the parcel, and a description of
31 the probable uses. The build-out may be drawn in a sketch plan format. The
32 DRB may require that the build-out be submitted as part of an extended
33 sketch plan review, or as a part of the preliminary or final plan.
34 c) Requirements for Master Plan review are intended to ensure the orderly
35 development of the Town, and will be required when the DRB determines that
36 the development currently under application may have an impact on the
37 future development potential of the remaining parcel or adjacent parcels. It
38 will also be required when the DRB determines that the future build-out of the
39 applicant's holdings, combined with the current proposal may have a
40 significant impact on the Town of North Hero.
41 d) Approval of an applicant's current application does not constitute approval of
42 the Master Plan build-out.

Formatted: Strikethrough

1 **ARTICLE 7: DEVELOPMENT STANDARDS**

2
3 **SECTION 7.1: APPLICATION OF STANDARDS**

4
5 The ZA and DRB shall evaluate applications against the applicable standards below.
6 Not all standards will apply to every application. The DRB may require modification of
7 subdivision or site plan design, phasing, or permit conditions to avoid or mitigate any
8 adverse impacts and to ensure conformance with these standards.
9

10 **SECTION 7.2: FENCES ~~(SECTION 426)~~**

- 11
12 A) All fences over six (6) feet require a Zoning Permit.
13
14 B) No wall, fence or shrubbery shall be erected, maintained or planted on any lot in a
15 position where it could obstruct or interfere with either traffic visibility or the vision of
16 a motorist, cyclist or pedestrian on a highway, road or right-of-way. This restriction
17 applies to, but is not limited to, areas on a curve or on a tangent to a curve and on a
18 corner lot to the triangular area formed by the lot lines along the highways, roads or
19 rights-of-way and a line connecting them at points thirty (30.00) feet from the
20 intersection.
21

22 **SECTION 7.3: LANDSCAPING AND SCREENING ~~(SECTION 436)~~**

- 23
24 **A) Landscaping.** The DRB may require planting and other landscaping to enhance
25 the features and conditions unique to each site and/or to provide screening from
26 adjacent uses in accordance with the following standards.
27 1) Landscaping may be required in front and side yards, adjacent to parking areas,
28 where rear yards abut residential properties or public roads, or as otherwise
29 necessary to provide adequate landscaping, buffering and/or screening.
30 2) The DRB may impose requirements with regard to the size, variety, number and
31 location of trees, front yard green space, other buffer yards, and screening
32 outside of storage areas or other unsightly areas from public streets and/or
33 adjoining properties.
34 3) In determining the amount of landscaping the DRB shall consider existing trees,
35 shrubs, evergreens and other plant material to be preserved on the site.
36 Particular consideration shall be given to preservation of existing vegetation and
37 important features of the site, including trees and tree lines, views and vistas,
38 fences, stone walls, and shrubs; visibility of unsightly or incompatible areas from
39 the road and adjoining properties; and the adequacy of landscaping materials to
40 meet seasonal conditions, soil conditions and erosion control, and light on the
41 site.
42 4) Native plantings are encouraged over the use of non-native plantings. Invasive
43 species are prohibited.

Figure 7.3

For listings of native plants reference:

Vermont Rain Garden Plant List

(<http://www.uvm.edu/~seagrant/communications/assets/VTRainGardenManualPlantList.pdf>), OR

Elmore Roots Vermont Native Plant List

(<http://www.elmoreroots.com/guides/vermont-native-plants-list/>).

For invasive plants reference:

The Vermont Invasive Exotic Plant Committee's list

(<http://www.vtinvasiveplants.org/invaders.php>).

- 1
2
3
4
5
6
7
- 5) Plantings shall be installed and maintained in accordance with professional landscape practices. A three (3) year plan for all proposed landscaping, and/or bonding or other surety also may be required to ensure installation and maintenance.

- 8
9
10
11
12
13
14
- B) **Screened Service and Loading Areas** (~~Section 437~~)— Except in conjunction with one-family and two-family dwelling units, all areas designated, used or intended to be used as service and loading areas for any building or land use must be screened from view from all adjacent residential properties. Screening must extend at least five (5.00) feet above finish grade and may be a wall, a solid fence or a fence of evergreens.

15
16

SECTION 7.4: OUTDOOR LIGHTING

- 17
18
19
20
- A) **General Standards.** To allow for appropriate outdoor lighting, while minimizing its undesirable effects, the following standards apply to all outdoor lighting installations in the Town of North Hero, with the exception of temporary holiday light displays which are exempt from these requirements:

- 21
22
23
24
25
26
27
28
- 1) All outdoor lighting shall be kept to the minimum required for safety, security, and intended use, consistent with the character of the neighborhood in which it is located.
 - 2) Permanent outdoor lighting fixtures shall be designed to minimize glare, and shall not direct light upward or onto adjacent properties, roads, or public waters, or result in excessive lighting levels that are uncharacteristic of the surrounding neighborhood or area.

- 29
30
31
- B) **Specific Standards.** For outdoor lighting installations associated with development that is subject to subdivision or conditional use review, the DRB may also require the following and condition approval accordingly:

- 32
33
34
35
36
- 1) Information regarding exterior lighting fixtures, including fixture type, mounting locations and heights, illumination levels and distribution, and color, to be submitted as part of the subdivision or conditional use application under Article 6. A lighting plan, prepared by a qualified lighting expert, may be required as appropriate for projects requiring outdoor parking area, street, or security lighting.

- 2) The use of security or street lighting only if unusual or hazardous conditions require it. Security lighting, where deemed necessary by the DRB, shall be shielded and aimed so that only designated surfaces or areas are illuminated.
- 3) Street lighting shall not be provided except where it is deemed necessary by the DRB for safety or security, such as at road intersections, or pedestrian crossings or walkways.
- 4) Outdoor lighting fixtures associated with nonresidential uses, except for approved security lighting, shall be illuminated only during business hours, unless otherwise specifically approved by the DRB.

C) Waiver. The DRB may waive or modify the requirements of this Section if it finds that such a modification or waiver is needed for public safety, or to meet an overriding public purpose, such as the illumination of a public building or monument.

SECTION 7.5: PARKING AREAS/LOTS (OFF ROAD PARKING) (SECTION 438)

Off-road parking must comply with the following standards:

- A) Parking areas/lots shall be setback 25 feet from all property lines ~~and the Lake~~. This standard shall not apply to parking areas for one (1) and two (2) family dwellings.
- B) Parking areas/lots must be designed so that no parking or maneuvering will be necessary on any public road or highway. Entrances and exits are to be clearly marked and comply with all public road requirements.
- C) Parking spaces must be adequately sized for their intended vehicles (approximately nine (9) feet by eighteen (18) feet for non-commercial cars and trucks and ten (10) feet by forty (40) feet for large trucks and other large vehicles).
- D) Minimum requirements for the number of spaces to be provided are provided in Table 7.5. Accessible parking spaces in compliance with the Americans with Disabilities Act shall also be provided.

One and Two Family Dwellings	2 spaces per unit
Accessory Dwellings	1 space for 9600 sq. ft. apartment or less, otherwise 2 spaces <u>1 Space per bedroom</u>
Multi-Family Dwellings	2 spaces for each of the first 2 units, 1 space per additional unit
Home Occupation	1 space plus 1 additional space for each 300 sq. ft. of office space
Lodging Establishments	1 space for each guestroom
Personal and Professional Services, Retail Sales, Gas/Service Stations	1 space for each motor vehicle used in the business plus 1 additional space for each 200 sq. ft. of floor area.

Restaurants	1 space for each 150 sq. ft. of floor area.
Marinas and yacht clubs	1 space for each mooring and/or docking berth as permitted by the State of Vermont (see also Section 8.12 for shared parking opportunities).
Other uses	As required by the DRB.

- 1
2 E) Parking lots proposed for new developments must provide adequate landscaping
3 and screening (in the form of plantings) from public roads and adjacent properties.
4 For parking lots in excess of 20 spaces, landscaped areas must be integrated into
5 the parking lot design in addition to providing screening around the edges.
6 Residential uses are exempt from this requirement.
7

8 **SECTION 7.6: PERFORMANCE STANDARDS FOR USES ~~(SECTION 440)~~.**
9

10 The following performance standards must be met by all uses in all districts. Uses shall
11 not under normal circumstances:

- 12
13 A) Emit any sustained noise, odors, dust, smoke or noxious gases that endanger the
14 health, safety or welfare of any person or that have a tendency to cause injury or
15 damage to property, business or vegetation.
16
17 B) Use any lighting or signs that create a glare and could interfere with the vision of the
18 operator of any motor vehicle or boat or that pose an annoyance to neighbors
19 whether on adjacent property or within sight of the source.
20
21 C) Present a potential for explosion, fire or any other calamity or disaster. Flammable
22 or combustible liquids or any hazardous waste shall be stored within containment
23 structures sufficient to contain fuel spillage, be marked with HazMat signs and
24 comply with all applicable Vermont and Federal regulations.
25
26 D) Discharge any harmful or hazardous wastes into any sewage disposal system or into
27 Lake Champlain or any pond, stream, or other body of water or watercourse.
28

29 **SECTION 7.7: ROAD, DRIVEWAYS AND ACCESS STANDARDS**
30

31 **A) Applicability.** The following standards shall apply to all roads and driveways.
32

- 33 **1) Driveways (private).** All accesses serving not more than three (3) lots shall be
34 considered driveways and shall comply with the driveway standards in Sub-
35 Section (B) below. The interest of the owner of each lot served by a common or
36 shared driveway shall be protected by an easement recorded in the deed of each
37 lot involved.
38
39 **2) Roads (public or private).** All accesses serving four (4) or more lots shall be
40 considered roads and shall comply with the Town of North Hero Road Standards

1 and Sub-Section (C) below. All roads shall be private unless otherwise accepted
2 as public roads by the Selectboard. The interest of the owner of each lot served
3 by a private road shall be protected by an easement recorded in the deed of each
4 lot involved.

- 5
6 3) **Access to lots without frontage** on a public or private road may be permitted
7 by the DRB according to Section 5.4.

8
9 **B) Driveway Standards.** Driveways shall be setback a minimum of 125 feet from all
10 property lines (the DRB may waive this standard for shared driveways involving
11 adjacent properties). Driveways serving two (2) or three (3) lots shall have a
12 minimum width of 20 feet.

13
14 **C) Road Standards.** The standards of this section shall apply to all proposed public
15 roads and to proposed private roads serving 4 or more lots. In addition, these
16 standards may be applied to private roads serving three or fewer lots when the DRB
17 determines that such standards are necessary to provide suitable access or to
18 accommodate potential future land development.

- 19
20 1) **Construction and Design Standards.** All public and private roads shall be
21 designed in accordance with the North Hero Town Road and Bridge Standards,
22 as most recently amended.

23
24 2) **Arrangement.** The arrangement of new roads shall connect with existing roads
25 on adjoining parcels and allow for future continuation through adjoining properties
26 which are not yet subdivided or developed, in order to make possible necessary fire
27 protection, movement of traffic and construction or extension, presently or when later
28 required, of needed utilities and public services. To allow for future continuation of
29 roads, the DRB may require right-of-ways that extend to adjacent property lines.
30 Where in the opinion of the DRB, topographic or other conditions make such
31 connection or continuance undesirable or impracticable, the above conditions may
32 be modified.

33
34 3) **Topography.** Roads shall be logically related to the topography so as to produce
35 usable lots, reasonable grades and safe intersections in appropriate relation to
36 the proposed use of the land to be served by such roads.

37
38 **4) Access Management Standards.**

- 39 1) The DRB may require measures such as speed change lanes, turning lanes,
40 right turn only egress or other design elements necessary to provide for safe
41 circulation on the site and adjoining roads. The DRB may require additional
42 improvements and configuration to improve and facilitate pedestrian access
43 and safety.
44 2) The DRB may limit access to the property to a side street or secondary road,
45 or previously approved access on the subject property or adjoining properties.
46 Where traffic access is required to only a portion of the land, sharing that
47 access with future uses for the remainder of the parcel may be required.

1 3) The DRB shall require a common access point to serve multiple properties
2 under single or different ownership in order to limit the number of curb cuts
3 onto major roads and state highways. This condition may be modified where
4 in the opinion of the DRB, topographic or other conditions make such shared
5 access undesirable or impracticable.

6 **5) Dead Ends.** No dead end road shall be permitted without a suitable cul-de-sac at
7 its terminus with a radius of not less than thirty-five (35) feet. Hammerhead, "T" or
8 "Y" design configurations suitable to topography and adequate for emergency
9 vehicles to turn around efficiently may be permitted in lieu of a cul-de-sac.

10
11 **6) Road Intersections.**

- 12 1) No road intersection shall be within 100 feet from another road intersection
13 unless the roads directly oppose each other.
14 2) All road intersections shall be as nearly at right angles as possible.
15 3) All accesses and intersections must have a safe line of sight so as to prevent
16 the construction of blind or hidden driveways and roads.
17 a) A vehicle operator preparing to exit should be able to see unobstructed a
18 minimum of 550 feet in either direction when entering a 50 mph zone.
19 The sight distance drops to 440 feet for a 40 mph zone and 330 feet for a
20 30 mph zone. Nothing should be erected, placed, planted, or allowed to
21 grow in a triangle of vision so as to impair the vision of the motorist.
22 b) No access shall be constructed closer than 550 feet from a sharp curve,
23 hill, or blind area (50 mph zone). This minimum corner distance drops to
24 440 feet at 40 mph, and 330 feet at 30 mph.

25
26 **7) Accessibility.** All dwellings must be accessible by emergency and service
27 vehicles, with the exception of the outer islands. In determining accessibility, the
28 standards of the most recently updated NFPA 1 Uniform Fire Code will be used
29 as guidance, and local emergency service providers may be consulted for input.
30

31 **8) Upgrading Existing Driveways and Roads.** Applicants shall be required to
32 make improvements to existing roads and driveways according to the following
33 standards:

- 34 a) A development that proposes to add a second (2nd) or third (3rd) lot to an
35 existing driveway shall be required to upgrade it to comply with the Driveway
36 Standards in Section 7.7(B).
37 b) A development that proposes to add the fourth (4th) lot to an existing driveway
38 shall be required to upgrade it to comply with the Road Construction and
39 Design Standards in Section 7.7(C)(1).
40 c) A development that proposes to add any lot to an existing public or private
41 road (complying or noncomplying), which is deemed inadequate or unsafe
42 based on testimony from the Road Foreman, Fire Department and
43 Selectboard, may be required to upgrade the road to the extent necessary to
44 serve additional traffic from the proposed development. For Class 4 roads, the
45 DRB may require a memorandum of understanding between the applicant and
46 the Town regarding year-round maintenance of the road.
47

1 **9) Curbs, Sidewalks, and Pedestrian Accesses.** Curbs and sidewalks may be
2 required when deemed necessary by the DRB. When required, they shall be
3 constructed to standards established by the Town. In order to facilitate
4 pedestrian access from the roads to schools, parks, playgrounds, or other nearby
5 roads, perpetual unobstructed easements at least twenty (20) feet in width may
6 be required.

7
8 **SECTION 7.8: SHORELINE PROTECTION**

9
10 ~~**A) Purpose.** The Shorelands District is created to protect the natural shoreline
11 vegetation of Lake Champlain from the 95.5' elevation contour inland 500 feet. All
12 land development within two hundred fifty (250) feet of the Lake Champlain mean
13 water mark (95.5 ft lake level) in the Shorelands District is subject to compliance with
14 the Vermont Shoreland Protection Act Permit Program. The exception to this would
15 be land that is located on the non-lake side of a municipal or state road, but within
16 250 feet mean water level. This land does not need to conform to the Shoreland
17 Protection Act. Land on the non-lake side of a private road, however, does have to
18 comply with the Shoreland Protection Act. The development standards in this Section
19 intend to preserve water quality, prevent erosion, and regulate the appearance of
20 shorelines.~~

21
22
23 ~~**B) Applicability.** All land development in the Shorelands District shall be subject to
24 this Section in addition to other applicable standards in these regulations.~~

25
26
27 ~~**C)**~~

28
29 ~~**Setback.** All land development shall be setback from the top of the natural bank of
30 Lake Champlain a distance according to Table 5.2, except for those exceptions
31 noted in Section 5.5.~~

32
33 ~~**D) PRESERVATION OF NATURAL SHORELINE:**~~

34 ~~**1) FOR ALL LAKEFRONT PROPERTIES, EXISTING NATURAL SHORELINE**
35 **VEGETATION SHALL BE INCORPORATED INTO DEVELOPMENT PLANS. NO MORE**
36 **THAN 50% OF EXISTING TREES WITH A CALIPER OF 4 INCHES IN DIAMETER OR**
37 **MORE MAY BE CUT WITHIN 25 FEET OF THE TOP OF THE NATURAL BANK OF LAKE**~~

Formatted: Heading 2, Indent: Left: 0", First line: 0"

1 ~~CHAMPLAIN. REMOVAL OF DEAD TREES OR TREES OF IMMEDIATE THREAT TO~~
2 ~~HUMAN SAFETY IS PERMITTED.~~
3 ~~2) THE DRB MAY REQUIRE RESTORATION OF NATURAL SHORELINE~~
4 ~~VEGETATION IF IT HAS BEEN SUBSTANTIALLY DAMAGED OR IS IN VIOLATION OF~~
5 ~~THESE STANDARDS.~~

6
7 **SECTION 7.89: SIGNS (SECTION 430)**

8
9 **A) Applicability.** A permit issued by the ZA shall be required prior to the erection,
10 construction, or replacement of any outdoor sign, except as exempted in B below.

11
12 **B) Exemptions.** The following are exempt and do not require a permit:

- 13 1) Signs erected by the Town or State on public roads;
- 14 2) Non-advertising signs placed for directional or safety purposes;
- 15 3) Temporary auction, lawn, or garage sale signs that do not ~~to~~ exceed two (2) in
16 number and that do not to exceed fifteen (15) square feet in total area (all such
17 temporary signs shall be promptly removed when they have fulfilled their
18 function);
- 19 4) One temporary real estate or construction sign not to exceed six (6) square feet
20 in area and six (6) feet in height, providing such sign is promptly removed when it
21 has fulfilled its function;
- 22 5) Farm signs;
- 23 6) A sign no larger than sixteen (16) square feet, which announces the name,
24 address, and profession of the occupant of the premises engaged in a home
25 occupation; and
- 26 7) A bulletin board or kiosk no larger than twenty-four (24) square feet may be
27 permitted on the premises of any church, school, or similar public structure.
- 28 8) Signs or flags indicating that a business is open and/or the hours of operation,
29 provided such signs or flags are
 - 30 a) Limited to one (1) per use (one (1) for hours of operation and one (1)
31 open/closed sign, or one (1) for both);
 - 32 b) Are located on the premises of the use for which the sign is advertising;
 - 33 c) Do not exceed ten (10) square feet for a flag and four (4) square feet for a
34 sign.

35
36 **C) Prohibited Signs.** The following shall be prohibited in all districts:

- 37 1) Signs that impair highway safety.
- 38 2) Signs that are animated, flashing, or intermittently illuminated, and signs painted
39 or placed on rock outcrops or similar natural features.
- 40 3) Roof signs and wall signs that extend above the roof line.
- 41 4) Signs that project over public rights-of-way or property lines.
- 42 5) Internally lit signs.

43
44 **D) Sign Maintenance.** All signs shall be of durable materials and shall be maintained
45 in good condition.

1
2 **E) Business Signs.** Signs shall meet the
3 following standards:

- 4 1) One free-standing sign is allowed
5 adjacent to a building containing one or
6 more businesses. The maximum size of
7 this sign shall be forty (40) square feet
8 and the maximum height shall be eight (8)
9 feet.

- 10 2) One sign per business establishment is
11 allowed to be attached to the building.
12 The maximum size of this sign shall be
13 twenty (20) square feet. c

14 34) The maximum square footage for all signs
15 associated with a building shall be the
16 total of: forty (40) square feet, plus twenty
17 (20) square feet for each business
18 establishment. See examples in Figure
19 7.9.

20 45) The primary purpose of all business signs
21 shall be for identification of the business
22 (name), products sold, and the business or
23 activity conducted on the premises.

24 56) Illuminated signs shall be shielded in such a way as to produce no glare, undue
25 distraction, confusion, or hazard to the surrounding area or to vehicular traffic.

26 67) Illumination shall be properly focused upon the sign itself.

27 78) No strings or pennants or similar attention-gathering media are permitted.
28

29 **F) Off-Premise Signs.** Any sign located elsewhere than upon the lot containing the
30 subject of the sign shall conform to state statute and regulation for off-premise signs.
31

32 **G) Signs at Edge of Highway.** Free-standing signs of 8 feet in height or less may be
33 placed at the edge of the highway right-of-way within any required setback area.
34 However, such signs shall not be located within 25 feet of adjacent private property
35 or an intersection.
36

37 **H) Computation of Sign Area.** When computing the total permissible sign area for any
38 use:

- 39 1) Existing signs shall be included in the calculation of total sign area.
40 2) The total area of all signs shall not exceed the requirements as set forth in these
41 regulations.
42 3) Sign measurement shall be the entire surface area of the sign, exclusive of
43 posts.
44 4) Signs consisting of free-standing letters, numerals, or other devices shall include
45 any intervening space between them.
46 5) Back-to-back signs may be counted as one sign.
47

Figure 7.9

Examples of Total Sign Area

- A building with three business establishments may have 1 free-standing sign plus 3 signs attached to the building; therefore the total area of all signs (see H below) may not exceed 100 square feet: $40+20+20+20$.
- A building with one business may have a total of 60 square feet of signs: $40+20$.

1 **SECTION 7.910: STORAGE OF SEASONAL VEHICLES AND EQUIPMENT (SECTION**
2 **490)**

3
4 Seasonal vehicles and equipment should be stored inconspicuously from the roadway
5 ~~so as not to impede to prevent~~ visibility. ~~S and~~ setback requirements must be met.
6

7 **SECTION 7.1044: STORMWATER MANAGEMENT AND EROSION CONTROL**

8
9 A) ~~Stormwater management and erosion control shall comply with the requirements of~~
10 ~~the current version of the Vermont Stormwater Management Manual Rule and~~
11 ~~Design Guidance.~~

Formatted: Strikethrough

12
13 **SECTION 7.1142: WASTEWATER SYSTEM (SEPTIC) AND POTABLE WATER**
14 **SUPPLY (SECTION 480)**

15
16 All structures and uses that generate wastewater or require access to potable water
17 may be required to obtain a Wastewater and Potable Water Supply Permit from the
18 Vermont Department of Environmental Conservation (DEC) in accordance with 10
19 V.S.A. Chapter 64 and the Wastewater System and Potable Water Supply Rules (dated
20 September 29, 2007 or as revised from time to time by the DEC). Applicants proposing
21 land development that generates wastewater or requires access to potable water must
22 contact the Agency of Natural Resources District Permit Specialist to determine if such
23 a permit is required.
24

25 A) If, according to the DEC, a Wastewater System and Potable Water Supply Permit is
26 not required, the property owner/applicant shall provide written proof from the DEC
27 of such to the ZA which shall be required prior to issuance of a Zoning Permit. ~~The~~
28 ~~landowner cannot start building/construction until such permit is provided.~~ ~~The~~
29 ~~landowner cannot start building/construction until such permit is provided.~~
30

31 B) Where a Wastewater and Potable Water Supply Permit is required, the Zoning
32 Permit shall be conditioned the issuance of a final wastewater and potable water
33 supply permit under 10 V.S.A. chapter 64.
34

35 BC) It shall be unlawful to use or occupy any new principal structure or accessory
36 dwelling requiring a Wastewater and Potable Water Supply Permit until a Certificate
37 of ~~Occupancy~~ Compliance has been issued by the ZA (See Section 4.2).
38

39 **SECTION 7.1243: HANDICAPPED ACCESS**

40
41 North Hero building permits are not required for handicapped access structures
42
43
44

Formatted: Normal

1 **ARTICLE 8 SPECIFIC USE/STRUCTURE STANDARDS**

2
3 **SECTION 8.1: APPLICATION OF STANDARDS**

4
5 The ZA and DRB shall evaluate specific uses according to the corresponding standards
6 below. The DRB may require modification of subdivision or site plan design, phasing, or
7 permit conditions to avoid or mitigate any adverse impacts and to ensure conformance
8 with these standards.
9

10 **SECTION 8.2: ACCESSORY DWELLING UNITS ~~(SECTION 401)~~**

11
12 A) One accessory dwelling may be permitted by the ZA on a property as per 24 VSA §
13 4412 (E) that is located within or ~~appurtenant on the same lot as~~ ~~an owner-~~
14 ~~occupied~~ single-family dwelling.

15
16 B) An accessory dwelling unit means ~~an efficiency or one bedroom apartment~~ a distinct
17 unit that is clearly subordinate to a single-family dwelling, and has facilities and
18 provisions for independent living, including sleeping, food preparation, and
19 sanitation, provided the ZA specifies upon approval there is compliance with all of
20 the following:

- 21
- 22 1) The accessory dwelling shall be located within ~~or appurtenant to~~ (or on the same
23 lot as) a single family dwelling.
 - 24 2) Floor space shall not exceed 30% of the habitable floor area of the single family
25 residence or ~~9400~~ 9400 square feet, whichever is greater.
 - 26 3) The owner must occupy either the primary residence or the accessory dwelling.
 - 27 4) The property has sufficient wastewater capacity according to Section 7.12.
 - 28 5) The property meets all of the following applicable Bylaws:
 - 29 a) Setbacks, see Bylaw Section 5.5;
 - 30 b) Maximum Lot Coverage see Bylaw Section 5.7; and
 - 31 c) Parking, see Bylaw Section 7.5.

32
33 ~~C) THE FOLLOWING RESTRICTIONS APPLY:~~

34 ~~1) AN ACCESSORY DWELLING IS NOT PERMITTED IN AN ACCESSORY~~
35 ~~STRUCTURE WHICH HAS BEEN GRANTED VARIANCES, SETBACK EXCEPTIONS OR~~
36 ~~WAIVERS.~~

37 ~~2) IN ACCORDANCE WITH SECTION 9.2(C)(2), ON LOTS THAT CONTAIN~~
38 ~~NONCONFORMING PRIMARY RESIDENTIAL USES (MORE THAN ONE) OR PRE-~~
39 ~~EXISTING (UNPERMITTED) ACCESSORY DWELLINGS, SUCH AS COTTAGES,~~
40 ~~APPLICATION CAN BE MADE TO THE DRB UNDER CONDITIONAL USE REVIEW TO~~
41 ~~CONVERT ONE OF THE NONCONFORMING DWELLINGS TO AN ACCESSORY~~

Formatted: Heading 2, No bullets or numbering

1 ~~DWELLING. APPROVAL AS AN ACCESSORY DWELLING MAY CAUSE SUCH~~
2 ~~STRUCTURES TO BE CONFORMING.~~
3 ~~3) AN ACCESSORY STRUCTURE ON A NONCONFORMING LOT CANNOT BE~~
4 ~~CONVERTED TO AN ACCESSORY DWELLING NOR CAN AN ACCESSORY DWELLING BE~~
5 ~~PERMITTED AS A NEW ACCESSORY STRUCTURE ON NONCONFORMING LOTS.~~

6
7 **SECTION 8.3: AGRICULTURAL HOUSING**

8
9 ~~A) AGRICULTURAL HOUSING WHICH IS INTENDED SOLELY TO HOUSE FARM~~
10 ~~WORKERS AND THEIR FAMILIES OR SEASONAL OR MIGRANT AGRICULTURAL~~
11 ~~WORKERS, AND IS NECESSARY TO THE PRINCIPAL AGRICULTURAL USE OF A~~
12 ~~PROPERTY, MAY BE APPROVED SUBJECT TO THE FOLLOWING PROVISIONS:~~

13
14 ~~1) UP TO TWO ADDITIONAL SINGLE FAMILY DWELLINGS (NOT INCLUDING THE~~
15 ~~FARM RESIDENCE) MAY BE APPROVED AS A CONDITIONAL USE IN ALL DISTRICTS,~~
16 ~~SUBJECT TO THE FOLLOWING REQUIREMENTS:~~

17 ~~A) OCCUPANCY IS RESTRICTED TO FARM WORKERS AND THEIR FAMILIES.~~

18 ~~B) THE DWELLINGS SHALL CONFORM TO THE VERMONT WASTEWATER AND~~
19 ~~POTABLE WATER SUPPLY RULES AND PERMITTING REQUIREMENTS.~~

20 ~~C) OFF-STREET PARKING CAPACITY MUST EXIST TO ACCOMMODATE~~
21 ~~RESIDENTS.~~

22
23 ~~2) THE DRB DECISION AND ZONING PERMIT SHALL CLEARLY STATE THAT THIS~~
24 ~~DWELLING IS NECESSARY TO THE PRINCIPAL AGRICULTURAL USE OF THE~~
25 ~~PROPERTY AND SHALL BE RETAINED IN COMMON OWNERSHIP FOR THIS PURPOSE.~~
26 ~~AN AGRICULTURAL DWELLING MAY ONLY BE OCCUPIED AND/OR CONVERTED FOR~~
27 ~~SALE OR USE AS A SINGLE FAMILY DWELLING SEPARATE FROM THE AGRICULTURAL~~
28 ~~USE IF IT IS LEGALLY SUBDIVIDED FROM THE PARENT PARCEL AND MEETS ALL~~
29 ~~CURRENT LOCAL AND STATE REGULATIONS.~~

30
31 **SECTION 8.34: CAMPGROUNDS, MOBILE HOME PARKS AND TRAVEL TRAILER**
32 **CAMPS/PARKS (SECTION 446)**

33
34 **A) Applicability.** Campgrounds, mobile home parks and travel trailer camps/parks
35 may be permitted subject to the requirements of this section and State Law.

36
37 **B) Permits and Approvals.**

- 38 1) Campgrounds, mobile home parks and travel trailer parks/camps shall be
39 reviewed as a Planned Unit Development by the DRB and shall be subject to the
40 standards in this section in addition to the Planned Unit Development standards
41 in Article 6 and all other applicable provisions of this Regulation. Modifying an

Formatted: Heading 2

Formatted: Heading 2, Indent: Left: 0", First line: 0"

1 existing park by increasing the number of sites, mobile homes or travel trailers
2 permitted in the park also requires PUD review by the DRB. Alterations involving
3 the erection, construction, or placement of accessory structures and the
4 replacement of an existing mobile home in an existing mobile home park shall
5 not require DRB review; however, a zoning permit is required.
6

7 **C) Review Standards.** The following standards shall ensure public health, safety, and
8 welfare in campgrounds, mobile home parks and travel trailer parks/camps in the
9 Town of North Hero.

- 10 1) All parks/camps shall have a contiguous use area of not less than five (5) acres
11 and not more than thirty (30) acres.
- 12 2) The maximum density of any mobile home park shall not exceed an overall
13 average of one (1) mobile home per acre. There is no maximum density for
14 campgrounds and travel trailer parks/camps unless set by the DRB.
- 15 3) All parks/camps shall maintain a strip of land at least fifty (50) feet wide as a
16 landscaped area abutting all property lines. No campsite, mobile home unit,
17 travel trailer, office, utility or service building may be placed within this buffer
18 area. The DRB may reduce or eliminate this landscaped area requirement if such
19 a modification or waiver will make it possible to preserve a scenic view from the
20 park/camp, provided that privacy for adjacent property owners can be
21 maintained.
- 22 4) For mobile home parks, the minimum lot size shall be 20,000 square feet unless
23 a lot is provided with either off-site water or sewer, in which case the minimum lot
24 size shall be 15,000 square feet. For campgrounds and travel trailer
25 parks/camps there is no minimum lot size unless set by the DRB.
- 26 5) Each lot in a mobile home park shall have at least fifty (50) feet of frontage on a
27 mobile home park road. There are no frontage requirements for campgrounds
28 and travel trailer parks/camps unless set by the DRB.
- 29 6) All internal park/camp roads shall be constructed to the Selectboard's road
30 standards.
- 31 7) A non-porous pad, at least four (4) inches thick shall be provided for each mobile
32 home lot.
- 33 8) A minimum yard setback of 15 feet and a minimum setback from the access road
34 of 20 feet are required on each mobile home park lot. There are no setback
35 requirements for campgrounds and travel trailer parks/camps.
- 36 9) Sewage disposal, water supply and garbage facilities shall comply with state
37 regulations.
- 38 10) The DRB shall have power to impose reasonable conditions as to the amount,
39 ownership, use, and maintenance of open space and recreation as it deems
40 necessary to assure the preservation of such lands for their intended purpose.
41

42 **SECTION 8.45: EARTH RESOURCE EXTRACTION (~~SECTION 448~~).**

43
44 **A) Applicability.** Earth resource extraction includes the commercial extraction of
45 minerals, including solids such as sand and gravel, liquids such as water, and gases
46 such as natural gas. It may also include preparation activities such as crushing and

1 washing customarily part of earth resource extraction activities. Earth Resource
2 Extraction requires Conditional Use Review in specified zoning districts according to
3 Table 5.1.

4 1) Unless approved as Earth Resource Extraction under this Section, the removal of
5 earth resources including sod, topsoil, loam, fill, sand, shale, gravel or quarried
6 stone is prohibited except when in connection with permitted land development
7 such as the construction of a building on the same lot or a farm operation,
8 nursery, or cemetery to the extent that such removal is necessary to the
9 operation of the same.

10 **B) Application Requirements.** In addition to Conditional Use application
11 requirements, earth resource extraction proposals shall be prepared by a Vermont
12 Licensed Engineer and include:

- 13 • the depth of excavation;
- 14 • existing grade and proposed grade created by removal or addition of material;
- 15 • proximity to roads and adjacent properties;
- 16 • the average amount of earth resource to be extracted on a monthly or annual
17 basis;
- 18 • the hours of operation and seasons of use;
- 19 • the expected duration of operation;
- 20 • the number of truck trips per day traveling to/from the extraction site;
- 21 • an erosion and sediment control plan to be following while the extraction
22 operation is active; and
- 23 • a reclamation plan that addresses grading, seeding, mulching, planting, fencing,
24 drainage, and other measures.

25
26
27 **C) Review Standards.** The DRB shall find that the plan does not cause any undue
28 adverse effect to health or property based on the Conditional Use Review standards
29 and the following additional standards.

30 1) The operation shall not have an adverse effect upon the use of adjacent property
31 or town roads due to noise, dust, or vibration.

32 a) Within the required setback areas, the natural vegetation shall be retained,
33 and supplementary planting or other screening may be required in order to
34 buffer impacts from the operation.

35 b) ~~No power activated sorting or crushing machinery or equipment shall be~~
36 ~~located within three hundred feet of any street or other property line, and all~~
37 ~~such machinery shall be equipped with satisfactory dust control devices.~~

38 Location of power-activated sorting and crushing machinery and equipment shall
39 comply with the current Mine Safety and Health Administration (MSHA)
40 requirements.

41 2) The operation shall not create traffic hazards or excessive congestion or physical
42 damage to public highways and expected routes of truck traffic.

43 3) All surface drainage affected by excavation operations shall be controlled by the
44 owner to prevent erosion debris and other loose materials from filling any
45 drainage course, street, or private property.

Formatted: Strikethrough

- 1 4) Suitable fencing or other appropriate safety precautions may be required around
- 2 extraction sites, sedimentation ponds, and spoil or equipment storage areas.
- 3 5) Explosives may be used only per a plan approved by the DRB.
- 4 6) The operation shall prepare a site rehabilitation plan that when followed will
- 5 reclaim the site by removing all debris, leveling all cut slopes and soil banks and
- 6 grading to an even low angle, and establishing a firm cover of grass or other
- 7 vegetation sufficient to prevent erosion. The DRB may require the posting of a
- 8 bond to assure such rehabilitation.
- 9

10 **SECTION 8.56: FAMILY CHILD CARE HOME OR FACILITY**

- 11
- 12 A) A family child care home or facility means a home or facility where the owner or
- 13 operator is to be licensed or registered by the state for childcare.
- 14 1) A family child care home serving no more than six (6) full-time children and four
- 15 (4) part-time children ~~shall be considered to constitute~~ is considered a permitted
- 16 single-family residential use of property. As long as a valid zoning permit is in
- 17 place for a single household family dwelling, no additional permit or approval is
- 18 required. Any new structural alterations or other land development that would
- 19 otherwise require a permit still requires a permit. (i.e. Once a zoning permit for a
- 20 single family residential use of property has been obtained, no permit is required
- 21 for such a family child care home or facility on that property, although any new
- 22 structures or structural alterations that would otherwise normally require a permit
- 23 still require a permit).
- 24 2) Family child care homes or facilities that serve more than six (6) full-time and four
- 25 (4) part-time children shall be considered a Personal or Professional Service
- 26 under these Regulations (see Table 5.1).
- 27

28 **SECTION 8.67: GASOLINE STATIONS AND MOTOR VEHICLE SERVICE**

29 **STATIONS (SECTION 450)**

30
31 Gas and Motor Vehicle Service Stations, when allowed according to Table 5.1, must
32 comply with all applicable Vermont and Federal regulations and meet the following
33 standards:

- 34
- 35 A) A gasoline station lot cannot be located within five hundred (500) feet of any lot
- 36 occupied by a school, public building, library, hospital, or religious institution.
- 37
- 38 B) Minimum lot size is one and one-half (1.5) acres and both lot depth and width shall
- 39 not be less than two hundred (200) feet (this standard shall apply over Table 5.2).
- 40
- 41 C) No fuel or oil storage nor any pumps, lubricating or other service equipment can be
- 42 located within fifty (50) feet of any property line.
- 43
- 44 D) All motor vehicle parts, dismantled vehicles, junk and trash must be stored within a
- 45 building and no repair work can be performed outside of a building.
- 46

1 E) There can be no more than two (2) access driveways and a suitable curbed
2 landscape area of at least six (6) feet in depth is to be provided and maintained
3 along all frontage not used by the access driveways.
4

5 **SECTION 8.78: GROUP HOMES**
6

7 A residential care home or group home, to be operated under state licensing or
8 registration, serving not more than eight (8) persons who have a handicap or disability
9 as defined in 9 V.S.A. §4501, shall be considered by right, to constitute a permitted
10 single-family residential use of property (i.e. Once a zoning permit for a single-family
11 residential use of property has been obtained, no permit is required for such a group
12 home on that property, although any new structures or structural alterations that would
13 otherwise normally require a permit still require a permit). The only exception is that no
14 such home shall be so considered if it is located within one thousand (1,000) feet of
15 another existing or permitted such home. Licensed or registered group homes serving
16 more than eight persons who have a handicap or disability shall be considered
17 Congregate Care Facilities under these regulations.
18

19 **SECTION 8.89: HOME BASED BUSINESSES (~~SECTION 452~~)**
20

21 **A) Home Businesses.** A Home Business shall not require a Zoning Permit in any
22 district and shall be considered to be part of a residential use. A Home Business is
23 a use of an accessory building or minor portion of a dwelling for a business that
24 exhibits no external indications that a business exists. Home Businesses must meet
25 all of the following standards:
26

- 27 1) There are no employees other than members of the household.
- 28 2) The Home Business is not visible from outside the home or accessory building.
- 29 3) The Home Business does not generate additional traffic.
- 30 4) The Home Business has no impact on the character of the neighborhood.
- 31 5) The Home Business has no signs.
- 32 6) The Home Business has no external storage of materials or equipment.
- 33 7) The Home Business produces no objectionable noise, smoke, vibration, dust or
34 odors discernible on any adjoining property.
35

36 **B) Home Occupations.** Home Occupations require a Zoning Permit. Any resident of
37 a dwelling may use a minor part of the residential property for an occupation which is
38 customary in residential areas, does not involve retails sales, and which does not
39 change the character of the residential area providing all of the following standards
40 are met:

- 41 1) The Home Occupation is carried on wholly within the principal dwelling or
42 accessory structures.
- 43 2) The Home Occupation is carried on only by residents of the premises and not
44 more than one (1) additional full-time or part-time employee who is not a resident
45 of the home.

- 1 3) Exterior storage of material is not permitted unless adequately screened from
2 view from adjacent properties, roads and the Lake. Exterior storage is prohibited
3 in setback areas.
- 4 4) The Home Occupation does not generate a greater volume of traffic than would
5 normally be expected in the neighborhood.
- 6 5) There shall be no exterior displays, except that one unlit sign not exceeding four
7 (4) square feet per side is allowed.
- 8 6) The Home Occupation does not cause any objectionable noise, vibration, smoke,
9 dust, electrical disturbance, odors, heat or glare.
- 10 7) Off-street parking spaces shall be provided according to Section 7.5. Parking
11 shall be located in side or rear yards outside setback areas. However, existing
12 residential parking areas may be utilized.
- 13 8) The Home Occupation does not utilize a square footage that is larger than
14 twenty-five (25) percent of the total area of the principal dwelling.
15

16 **C) Home Occupations with Two or Three Employees.** A Home Occupation having 2
17 or 3 non-family full-time equivalent employees may be permitted after Conditional
18 Use Review by the DRB. The DRB shall find that the Home Occupation complies
19 with the standards in (B) 3-7 above in addition to the Conditional Use Review
20 standards in Section 6.1. In addition to the Conditional Use application materials
21 listed in Section 6.1, applications for Home Occupations with Two to Three
22 Employees shall provide:

- 23
- 24 1) A description of all activities, existing and proposed, specifying which shall be
25 carried on outside of the principal dwelling or accessory structures.
- 26 2) A description of all exterior storage of material, machinery, and/or vehicles, and
27 the location of where it is to be stored.
- 28 3) The size, location and use of any exterior displays or advertisements.
- 29 4) A description of hours of operation, and specifically any activity which might
30 result in objectionable noise, vibration smoke, dust, electrical disturbance, odors,
31 heat or glare.
32

33 **SECTION 8.10: LAKE ACCESS STRUCTURES**

34
35 ~~Lake access structures come under the jurisdiction of the North Hero Development~~
36 ~~Regulations above the normal mean water level of the state (95.5 feet above sea level).~~
37 ~~Lake access structures may also be subject to the jurisdiction of the Army Corps of~~
38 ~~Engineers if located below or beyond an elevation of 98 feet above sea level or the~~
39 ~~Vermont Department of Environmental Conservation if located at or below 95.5 feet~~
40 ~~above sea level. Structures located all or partially below the 102 foot elevation contour~~
41 ~~are subject to Flood Hazard Area review in accordance with Article 10 in addition to this~~
42 ~~section.~~

43
44 ~~Lake access structures include stairways or pedestrian ramps, boat launch ramps and~~
45 ~~docks constructed to gain access to the lakeshore. Lake access structures are exempt~~
46 ~~from the lake setback requirement (Table 5.2) but shall require a 25 foot setback from~~

1 side property lines. Lake access structures shall be permitted according to the
2 requirements of this Section.

- 3
- 4 ~~1) One set of stairs or one pedestrian ramp, meeting required setbacks, may be~~
5 ~~permitted by the ZA according to the following standards:~~
- 6 ~~a) Maximum stair or ramp width shall be four (4) feet.~~
 - 7 ~~b) No roofs or other permanent shelters are permitted.~~
 - 8 ~~c) Landings and turnarounds shall be kept as small as possible. Top landings shall~~
9 ~~not exceed 144 square feet, and mid landings shall not exceed 50 square feet.~~
 - 10 ~~d) Any lighting shall be downward pointing and only on when stairway is in use.~~
- 11
- 12 ~~2) Permanent boat launching ramps or slipways, meeting required setbacks,~~
13 ~~may be permitted by the ZA according to the following standards (seasonal boat~~
14 ~~launching ramps or slipways are exempt):~~
- 15 ~~a) At least one permanent boat launching ramp or slipway may be permitted per~~
16 ~~property regardless of the amount of shoreline frontage. Additional permanent~~
17 ~~boat launching ramps or slipways may be permitted for properties with a more~~
18 ~~than 100 feet of shoreline frontage at a ratio of one (1) per 100 feet of shoreline~~
19 ~~frontage.~~
 - 20 ~~b) No more than 24 feet of bank per boat launch ramp or slipway may be disturbed.~~
 - 21 ~~c) Any lighting shall be downward pointing and only on when the boat launching~~
22 ~~ramp or slipway is in use.~~
- 23
- 24 ~~3) Docks meeting required setbacks may be permitted by the ZA according to~~
25 ~~standards below. There are two types of docks considered by these regulations:~~
26 ~~permanent docks attached to the shore by means of permanent structure or other~~
27 ~~fixed apparatus and seasonal carry-in docks.~~
- 28 ~~a) At least one permanent dock or seasonal carry-in dock may be permitted per~~
29 ~~property regardless of the amount of shoreline frontage. Additional permanent~~
30 ~~docks and seasonal carry-in docks may be permitted for properties with more~~
31 ~~than 100 feet of shoreline frontage at a ratio of one (1) permanent dock and one~~
32 ~~(1) seasonal carry-in dock per 100 feet of shoreline frontage.~~
 - 33 ~~b) Any lighting shall be downward pointing and only on when the dock is in use.~~
- 34

35 SECTION 8.911: LIGHT INDUSTRY AND COMMERCIAL ACTIVITY

36
37 Light Industry and Commercial Activity as listed in Table 5.1 must meet the
38 requirements for Conditional Use Review, including preparation of a site plan, as found
39 in Section 6.1.

41 SECTION 8.1042: MARINAS, YACHT CLUBS AND RESIDENTIAL MARINE 42 ASSOCIATIONS (SECTION 456)

43
44 A) **Applicability.** In addition to the Conditional Use Review standards, marinas, yacht
45 clubs and residential marine associations shall comply with the specific standards in
46 this section.

Formatted: Tab stops: 3.25", Centered

- 1) A **marina** is a business whose purpose is the sale, servicing, launching, or rental of boats and/or the sale or rental of moorings or docking berths. A marina may also include services ancillary to the marina operation such as retail, repair, food, laundry facilities, etc.
- 2) A **yacht club** is a facility similar to a marina but operated on a non-profit basis for the benefit of members or associates. The land may be held or controlled by either an individual or a business entity. A yacht club may also include services ancillary to the yacht club such as retail, repair, food, laundry facilities, etc.
- 3) A **residential marine association** is any commonly held shoreline property which is a common element of or an appurtenance to a residential development on the same or adjacent property that provides access to the shoreline for more than two (2) residences.

B) Review Standards for Marinas and Yacht Clubs. Marinas and yacht clubs must comply with the following standards, except that for a yacht club the DRB may grant an exemption from any standard in this Section, at the request of the applicant, if the DRB finds that such standard is not applicable and does not nullify the intent of these Regulations or the Town Plan. Marinas and yacht clubs require Conditional Use Approval, including preparation of a site plan, in accordance with Section 6.1.

- 1) **Shoreline Frontage.** Marinas and yacht clubs require a minimum of 200 feet of consecutive shoreline frontage.
- 2) **Parking, Storage and Circulation Standards.** The site plan shall indicate a plan for parking; storage of boats, dinghy's, and other marina equipment; and onsite circulation in conformance with the following standards.
 - a) **Parking.** Marinas and yacht clubs shall comply with the off-street parking requirements of Section 7.5 and this section. Parking areas shall be setback 25 feet from all property lines and the Lake. Parking spaces intended for vehicles and boat trailers shall be adequately sized (approximately 10 feet by 40 feet). The DRB may approve shared parking spaces for those spaces used primarily in the summer and those used for winter storage.
 - b) **Storage of Boats and Dinghies.** Boat and dinghy storage areas shall be designated on the site plan. Boat and dinghy storage areas shall be setback at least 25 feet from all property lines, ~~and the Lake, except that~~ dinghy storage areas are exempt from the 25 foot setback from the Lake.
 - i) **Overnight/Long-term Storage.** The DRB may allow overnight and/or long-term storage of boats if designated to a specific area on the site plan. Winter storage areas shall include adequate space for parking and access to stored boats.
 - ii) **Temporary Habitation on Stored Boats.** The DRB may allow temporary habitation (not more than 30 consecutive days) on stored boats provided that onsite restrooms are made available.

1 c) **Onsite Circulation.** The site plan shall indicate on-site vehicular and
2 pedestrian circulation with adequate access provided for all site amenities,
3 including the pump out station and fuel storage area. Adequate space shall
4 be provided for launching and servicing boats so as not to interfere with the
5 public right-of-way.

6 i) **Pedestrian Accessibility.** The site plan shall include designated
7 pedestrian paths to and from buildings and bathroom facilities, parking
8 areas, moorings and docking berths, and to adjacent properties.
9 Crosswalks may be required for marinas and yacht clubs bisected by a
10 road or where it is appropriate to provide safe access to adjacent uses.

11
12 d) **Fuel storage areas** shall be located in containment structures sufficient to
13 contain fuel spillage from tanks and shall meet EPA standards.

14
15 3) **Waste Management.** A plan for managing and disposing of trash, fuel and oil,
16 cleaning materials, paint, and sewage is required. This shall include an on-
17 shore, on premises holding tank for receiving boat sewage. A minimum of two
18 (2) toilets for use by customers, members or associates is required.

19
20 4) **Stormwater Management.** In addition to the standards in Section 7.11, if a
21 marina will provide boat washing it must be designated to a limited area on the
22 site plan and adequate stormwater management shall be provided to prevent
23 run-off into the lake.

24
25 5) **State and Federal Permits.** It shall be a condition of every permit that all State
26 and Federal permits are filed by the applicant with the Town of North Hero land
27 records and zoning office.

28
29 C) **Review Standards for Residential Marine Associations.** Residential marine
30 associations shall comply with the following standards.

- 31 1) Residential Marine Associations on undeveloped properties require a minimum of
32 100 feet of consecutive shoreline frontage. Residential Marine Associations on
33 developed lots require a minimum of 200 feet of consecutive shoreline frontage.
34 2) Residential marine associations are strictly limited to use by the residences in the
35 associated residential development and their guests according to and limited by
36 recorded covenants in the land records.
37 3) Residential marine associations shall not provide or allow ancillary services, such
38 as retail, repair, food and laundry facilities, which are allowed for marinas and
39 yacht clubs, unless otherwise permitted in conformance with these regulations.
40 4) The DRB ~~shall~~ require designated parking spaces to ensure efficient and
41 safe vehicular circulation if the level of use and site layout warrants it.

42
43 **SECTION 8.1143: PUBLIC FACILITIES (~~SECTION 404~~)**

44
45 A) In accordance with the Act (Section 4413), the following public facilities may be
46 regulated, subject to Conditional Use Review only with respect to location, size,

1 height, building bulk, yards, courts, setbacks, density of buildings, off street parking
2 and loading, traffic, noise, lighting, and landscaping or screening requirements, and
3 only to the extent that the regulations do not interfere with the intended functional
4 use:

- 5
- 6 1) State or community owned and operated institutions and facilities;
- 7 2) Public and private schools and other educational institutions certified by the
8 Vermont Department of Education;
- 9 3) Churches and other places of worship (see definitions), convents, and parish
10 houses;
- 11 4) Public and private hospitals;
- 12 5) Regional solid waste facilities certified by the State (10 V.S.A. chapter 159); and
- 13 6) Hazardous waste management facilities for which a notice of intent to construct
14 has been received under state law (10 V.S.A. 6606a).

15
16 **SECTION 8.14: SHORELINE STABILIZATION MEASURES**

17 Section 8.12 SHORELINE STABILIZATION MEASURES

18
19 Shoreland stabilization measures shall comply with the requirements of the current
20 version of the The Shorelands Stabilization Handbook as issued by the Northwest
21 Regional Planning Commission (NRPC).

Formatted: Justified

Formatted: Normal

22
23
24 ~~A) **Applicability.** Shoreline stabilization measures come under the jurisdiction of the~~
25 ~~Vermont Department of Environmental Conservation North Hero Development~~
26 ~~Regulations and this section above the normal mean water level of the state (95.5~~
27 ~~feet above sea level). Lake access structures may also be subject to the jurisdiction~~
28 ~~of the Army Corps of Engineers if located below or beyond an elevation of 98 feet~~
29 ~~above sea level or the Vermont Department of Environmental Conservation if~~
30 ~~location at or below 95.5 feet above sea level. Structures located all or partially~~
31 ~~below the 102 foot elevation contour are subject to Flood Hazard Area review in~~
32 ~~accordance with Article 10 in addition to this section.~~

33
34 ~~Shoreline stabilization measures involve the use of structures, vegetation, or land~~
35 ~~management practices to provide protection of a shoreline from future or existing~~
36 ~~erosion, including but not limited to vegetative buffers, rip-rap, and seawalls. There~~
37 ~~are nonstructural, structural, bioengineering and biotechnical stabilization methods~~
38 ~~(for more detail reference the Shoreline Stabilization Handbook for Lake Champlain~~
39 ~~and other Inland Lakes published by the Northwest Regional Planning Commission).~~
40 ~~All shoreline stabilization measures, except non-structural plantings, require a~~
41 ~~Zoning Permit issued by the Zoning Administrator in addition to compliance with this~~
42 ~~section.~~

43
44 ~~**B) Shoreline stabilization measure review standards:**~~

- 1) ~~Non structural and bio technical stabilization methods are preferred over structural and bio engineering methods.~~
- 2) ~~The design of structural, bio technical and bio engineering stabilization methods shall be reviewed and approved by a qualified environmental professional. The ZA shall require a written statement from the qualified environmental professional stating that:

 - ~~Unique characteristics of the site make the chosen stabilization method the best solution to prevent loss of a principal structure or significant erosion, and~~
 - ~~Evidence that the chosen stabilization method will not have undue adverse impact in the form of significant erosion on adjacent shoreline properties.~~

~~The Shoreline Stabilization Handbook for Lake Champlain and Other Inland Lakes includes a description of the various forms of lakeshore erosion and detail on the appropriate use and potential impacts of stabilization methods; it shall be referenced by the qualified environmental professional.~~~~
- 3) ~~Where plantings are part of the stabilization measure, native plants, trees and shrubs shall be used. Reference the Vermont Lakeshore Protection Series #3 Plants and Plantings on Lakeshores.~~

SECTION 8.1345: SMALL OFF-GRID ENERGY GENERATION SYSTEMS

A) Purpose and Applicability. The purpose of this Section is to promote the safe, effective and efficient use of small off-grid energy systems which are not regulated by the Vermont Public Utility Commission~~Public Service Board~~.

B) Off-Grid Solar Arrays. ~~Solar arrays shall comply with all required state and federal codes and regulations, including the FAA Regulations and the National Electrical Code. The manufacturer frequently supplies this information.~~ Solar arrays may be attached to a building or be free-standing with a support structure.

Solar arrays attached to a flat roof (5 degrees or less) of a building and free-standing solar arrays that are twenty-five (25) feet or less in height are exempt from regulation permitted uses in all zoning districts. All other types of off-grid solar arrays require a permit. All solar arrays shall meet the following standards.

- 1) The minimum setback from property lines shall be equal to or greater than the height of the array.
- 2) Solar arrays shall comply with all required state and federal codes and regulations, including the FAA Regulations and the National Electrical Code.

C) Small Off-Grid Wind Energy Generation Systems. Small off-grid wind energy systems are a Conditional Use in all zoning districts except the Conservation District where they are prohibited.

- 1) Application Requirements. Applications for wind energy generation systems shall include standard drawings of the wind turbine structure, including the tower, base, and footings. An engineering analysis of the tower showing compliance

Formatted: Indent: Hanging: 0.25"

Formatted: Indent: Left: 0.25", Hanging: 0.25"

Formatted: Font: Not Bold

Formatted: Indent: Left: 0.25", Hanging: 0.25"

1 with the Uniform Building Code and certified by a qualified environmental
2 professional shall also be submitted.

3 ~~2) -Standards of Review. In addition to Conditional Use application requirements,~~
4 ~~applications for wind energy generation systems shall include standard drawings~~
5 ~~of the wind turbine structure, including the tower, base, and footings. An~~
6 ~~engineering analysis of the tower showing compliance with the Uniform Building~~
7 ~~Code and certified by a qualified environmental professional shall also be~~
8 ~~submitted. This analysis is frequently supplied by the manufacturer. In addition~~
9 ~~to the Conditional Use Standards in Article 6.1, the proposed DRB shall find that~~
10 ~~proposed small off-grid wind energy systems shall comply with the following~~
11 ~~standards before approving an application:~~

12 ~~a4) Tower Height: For property sizes between ½ acre and one acre the tower~~
13 ~~height shall be limited to 80.0 ft. For property sizes of one acre or more, there~~
14 ~~is no limitation on tower height, except as imposed by FAA Regulations.~~

15
16
17 ~~b) -2) Setback: The tower base shall be setback a distance no less than the~~
18 ~~tower height (including blade, rotor, or other vertical elements), which shall~~
19 ~~create a fall zone entirely on the landowners property. Guy wire anchors and~~
20 ~~other accessory elements may extend to the setback for the Zoning District in~~
21 ~~which it is located.~~

22
23
24 ~~c)~~
25 ~~e) 3) Noise: Small off-grid wind energy systems shall not exceed 60.0 dBA, as~~
26 ~~measured at the closest neighboring inhabited dwelling. The level, however,~~
27 ~~may be exceeded during short-term events such as utility outages and/or~~
28 ~~severe windstorms.~~

29
30 ~~d)~~
31 ~~4) Compliance with State and Federal Codes and Regulations: Small off-grid~~
32 ~~wind energy systems must comply with all required state and federal codes~~
33 ~~and regulations, including the FAA Regulations and the National Electrical~~
34 ~~Code. The manufacturer frequently supplies this information.~~

35
36 **SECTION 8.14 6:—RV AND TRAVEL TRAILERS (SECTION 464)**

37
38 A) A travel trailer is designed for short-term occupancy. As used in these Regulations,
39 the term “travel trailer” also includes but is not limited to a camper trailer, motor
40 home, recreational vehicle, tent trailer and truck camper.

41
42 The owner of a travel trailer may store it on his/her own property ~~as inconspicuously~~
43 ~~as possible~~ in accordance with the setback requirements for the specific zoning
44 district and the standards included in this Section.
45

Formatted: Font: Not Bold

Formatted: Indent: Left: 0.25"

Formatted: Indent: Left: 0.5", Hanging: 0.25"

Formatted: Indent: Left: 0.56"

Formatted: Indent: Left: 0.5"

Formatted: Indent: Left: 0.5", Line spacing: At least 9.45 pt, Widow/Orphan control, Tab stops: Not at 0"

Formatted: Indent: Left: 0.5", Hanging: 0.25"

Formatted: Indent: Left: 0.56", Hanging: 0.25"

Formatted: Indent: Left: 0.5"

Formatted: Indent: Left: 0.56"

1 ~~B)~~ A legally registered travel trailer designed and manufactured for
2 recreational camping uses, may be stored or parked on a developed residential lot
3 provided it meets the following requirements:

- 4 1) It shall not be permanently attached to the land.
- 5 2) It shall not be occupied for residential use while on the lot.
- 6 3) It shall not be attached to a septic system.
- 7 4) There shall not be more than two such units on a lot.
- 8 5) Such use shall not conflict with any provision of this Regulation.

Formatted: Indent: First line: 0"

10 ~~BE)~~ A legally registered travel trailer designed and manufactured for recreational
11 camping uses, may be placed on an undeveloped lot and used for limited seasonal
12 occupancy provided it meets the following requirements:

- 13 1) It shall not be permanently attached to the land.
- 14 2) It may be occupied seasonally (for not more than a total of 180 days between
15 May 1 and November 30 and no more than 60 days between November 1 and
16 May 31) if it is hooked up to a water supply and a legally existing septic system
17 that has been continuously used for that purpose, or a system approved under
18 these regulations.
- 19 3) There shall not be more than one such unit on a lot.
- 20 4) Such use shall not conflict with any provision of this or other applicable
21 regulations.

Formatted: Indent: Left: 0", First line: 0.5"

23 ~~CE)~~ A legally registered travel trailer designed and manufactured for recreational
24 camping purposes, may be placed on an undeveloped lot and used for recreational
25 camping purposes, only, provided it meets the following requirements:

- 26 1) It shall not be permanently attached to the land.
- 27 2) It may be occupied for recreational camping purposes, only, for not more than a
28 total of ~~45 days~~ 180 days between May 1st and November 30th if it is not hooked
29 up to a water supply or septic system.
- 30 3) It has a self-contained storage tank for wastewater, which is either emptied off
31 site in an approved disposal facility or the owner and occupant enters into a
32 service contract with an approved hauler for collection and disposal off site in an
33 approved facility, OR, an approved self-contained port-a-let is provided on site
34 and the owner or occupant enters into a service contract with an approved hauler
35 for collection and disposal off site in an approved facility
- 36 4) There is not more than one unit on a lot.
- 37 5) Such use does not conflict with any provision of this or any other applicable
38 regulations.

Formatted: Strikethrough

40 **SECTION 8.157: WIRELESS TELECOMMUNICATION FACILITIES**

41
42 New or expanded wireless telecommunications facilities that are not subject to 30
43 V.S.A. Section 248, including but not limited to towers and accessory structures, are
44 subject to Conditional Use Review and the provisions of this Section. In conformance
45 with 24 V.S.A. § 4412(9), the DRB may permit new or expanded telecommunications

- 1 facilities if the DRB finds that the facility will impose not more than a de minimus impact
2 on the conditional use standards in Section 6.1 and the criteria in (F) below.
3
- 4 A) The following requires a Certificate of Public Good from the Department of Public
5 Service under 30 V.S.A. Section 248, which preempts these Regulations:
6 1) Placement of wireless telecommunications facilities on electric transmission or
7 generation facilities; and
8 2) Single application to construct or install 3 or more telecommunications facilities,
9 each at least 50.0 ft. above ground level, within 3 years as part of a network.
10
- 11 B) No Zoning permit shall be required for the following:
12 1) Antennae with an aggregate area of not more than eight (8) square feet on the
13 largest face and which are on masts that extend not more than twelve feet above
14 the specific roof area to which they are attached and are not located on historic
15 landmarks and structures.
16 2) Antenna structures less than twenty (20) feet in height with a primary function to
17 transmit or receive communication signals for commercial, industrial, municipal,
18 county, or state purposes.
19 3) Telecommunication facilities that are used exclusively for municipal radio
20 dispatch service or emergency radio dispatch service and which do not exceed
21 100.0 feet in height.
22
- 23 C) Amateur radio, citizens band radio, AM or FM radio, or broadcast television service
24 towers that exceed the requirements in (B) above but do not exceed 100 feet in
25 height are exempt from the provisions of this Section, but require a Zoning Permit as
26 an accessory structure.
27
- 28 D) Supplemental Application Requirements. In addition to the application requirements
29 required for Conditional Use Review a wireless telecommunication facility permit
30 application shall also include:
31 1) A location map showing the general area within a 2 mile radius of the facility.
32 2) A vicinity map showing the entire vicinity within a 2,500 foot radius of the facility,
33 including the location of all existing and proposed towers, topography, public and
34 private roads and driveways, buildings, structures, utilities, water bodies,
35 wetlands, 50 foot contour lines, landscape features, historic sites, and significant
36 wildlife habitats. It shall indicate the property lines of the proposed facility site
37 parcel and all easements or rights-of- way needed for access from a public way
38 to the facility.
39 3) Elevations and proposed site plans of the facility showing all facades and
40 indicating all exterior materials and colors of towers, buildings and equipment, as
41 well as all landscaping, utility wires, guy wires and screening. (All plans except
42 the vicinity map shall be drawn at a minimum scale of 1 inch = 50 feet.)
43 4) In the case of a site that is forested, the approximate average elevation of the
44 existing vegetation within 50 feet of any tower base.
45 5) A report from a qualified Vermont Licensed Engineer that:
46 a) Describes any tower's design and elevation.

- 1 b) Documents the elevation above grade for all proposed mounting positions for
- 2 antennas to be mounted on a tower and the minimum distances between
- 3 antennas.
- 4 c) Describes a tower's capacity, including the number, elevation, and types of
- 5 antennas that the tower is proposed to accommodate.
- 6 d) In the case of new facilities, demonstrates that existing towers and structures
- 7 within five miles of the site cannot reasonably be modified to provide
- 8 adequate coverage and adequate capacity to the community.
- 9 e) Describes potential changes or additions to existing structures or towers that
- 10 would enable them to provide adequate coverage.
- 11 f) Describes the output frequency, number of channels, and the power output
- 12 per channel for each antenna. As an alternative, a coverage map may be
- 13 provided.
- 14 g) Demonstrates the facility's compliance with the standards set forth in these
- 15 Regulations or other applicable standards.
- 16 h) Provides proof that at the proposed facility site the applicant will be in
- 17 compliance with all FCC Regulations, standards and requirements, and
- 18 includes a statement that the applicant commits to continue to maintain
- 19 compliance with all FCC Regulations, standards and requirements for radio
- 20 frequency radiation (RFR).
- 21 ~~i) Includes such other information as determined by the DRB to evaluate the~~
- 22 ~~application.~~
- 23 6) A letter of intent committing the facility owner and its successors to permit shared
- 24 use of any tower if the additional users agree to meet reasonable terms and
- 25 conditions for shared use, including compliance with all applicable FCC
- 26 Regulations, standards and requirements and the provisions of these bylaws and
- 27 all other applicable laws.
- 28 7) In the case of an application for additional antennas or other equipment to be
- 29 installed on an existing facility, a copy of the executed contract with the owner of
- 30 the existing structure.
- 31 8) To the extent required by the National Environmental Policy Act (NEPA) and as
- 32 administered by the FCC, a complete Environmental Assessment (EA) draft or
- 33 final report describing the probable impacts of the facility, or a written statement
- 34 by the applicant that an EA is not required for the facility.

36 **E) Construction Standards.** Telecommunications facilities shall conform to the

37 following construction standards:

- 38 1) The facility will not be built on speculation. If the applicant is not a
- 39 telecommunication service provider, the applicant shall provide a copy of a
- 40 contract or letter of intent showing that a telecommunication service provider is
- 41 legally obligated to locate a wireless telecommunication facility on lands owned
- 42 or leased by the applicant.
- 43 2) The facility will not project more than 20 feet above the average elevation of the
- 44 tree line measured within 100 feet of the highest vertical element of the wireless
- 45 telecommunication facility, unless the proposed elevation is reasonably
- 46 necessary to provide adequate telecommunication service capacity or coverage
- 47 to North Hero, or to accomplish co-location.

- 1 3) All telecommunication facilities shall comply with the setback provisions of the
2 zoning districts in which facilities are located. Notwithstanding the above, in
3 order to ensure public safety, the minimum distance of any wireless
4 telecommunication facility to any property line, dwelling, or occupied structure
5 shall be no less than the height of the tower, including antennas or other vertical
6 appurtenances. This setback shall be referred to as a fall zone. In the event that
7 an existing structure such as a barn silo, church steeple, or utility pole is
8 proposed as a mounting for a wireless telecommunication facility, a fall zone
9 setback may not be required.
- 10 4) The facility will not be illuminated by artificial means and will not display any
11 lights or signs except for such lights and signs as required by Federal Aviation
12 Administration, federal or state law, or these Regulations.
- 13 5) The DRB may require the applicant to provide a bond, or other form of financial
14 guarantee acceptable to the DRB, to cover the cost of removal of the facility,
15 should the facility be abandoned or cease to operate.
- 16 6) The applicant demonstrates that the facility will be in compliance with all FCC
17 standards and requirements regarding radio frequency radiation. The owner of a
18 wireless telecommunication facility shall, on a yearly basis, file a certificate to the
19 ZA showing that it is in compliance with all FCC standards and requirements
20 regarding radio frequency radiation, and that adequate insurance has been
21 obtained for the facility.
- 22 7) The facility will be properly identified with appropriate warnings indicating the
23 presence of radio frequency radiation.
- 24 8) The proposed equipment is installed on an existing wireless telecommunication
25 facility, unless it is demonstrated by the applicant that such co-location is not
26 structurally or spatially possible.
- 27 9) The facility provides reasonable opportunity for the installation and operation of
28 other telecommunications equipment (co-location).
- 29 10) Unless otherwise approved by the DRB, an abandoned or unused wireless
30 telecommunication facility shall be removed within 2 years of abandonment or
31 cessation of use. The applicant may apply to the DRB for an extension for
32 removal. If the facility is not removed, or an extension granted, within 2 years of
33 abandonment or cessation of use, the DRB may cause the facility to be removed.
34 The costs of removal shall be assessed against the facility owner.
- 35 11) Unused portions of a wireless telecommunication facility shall be removed within
36 1 year of the time that such portion is no longer used. Replacement of portions
37 of a facility previously removed shall require a new permit.

- 38
- 39 **F) Additional Conditional Use Criteria.** In addition to the Conditional Use Standards
40 in Section 6.1 and the construction standards in (E) above, the DRB shall approve
41 an application for a wireless telecommunications facility when it finds that the
42 application does not impose more than a de minimus impact on the following criteria:
43 1) The facility will not unreasonably interfere with the view from any public park,
44 natural scenic vista, historic building or district, or major view corridor.
- 45 2) The facility will not have an undue adverse aesthetic impact. In determining this,
46 the DRB shall consider the following factors:
47 a) The results of a balloon test, if conducted.

- b) The extent to which the proposed towers and equipment have been designed to blend into the surrounding environment through the use of screening, camouflage, architectural design, and/or imitation of natural features.
 - c) The extent to which access roads have been designed to follow the contour of the land and will be constructed within forest or forest fringe areas and not open fields.
 - ~~d) The duration and frequency with which the facility will be viewed from a public road or from public property.~~
 - ~~e) The degree to which the facility will be screened by existing vegetation, topography, or existing structures.~~
 - ~~f) Background features in the line of sight to the facility that obscure or make the facility more conspicuous.~~
 - ~~g) The distance of the facility from the point of view and the proportion of the facility that is above the skyline.~~
 - i) The sensitivity or unique value of a particular view affected by the facility.
 - ii) Any significant disruption of a viewshed that provides context to an important historic or scenic resource.
- 3) The facility will not generate undue noise.

ARTICLE 9: NONCONFORMITIES

SECTION 9.1: NONCONFORMING LOTS

Pre-existing Lots (Section 360).

- A) Any lot that is legally subdivided, is in individual and separate and nonaffiliated ownership from surrounding properties, and is in existence on the date of enactment of any bylaw, including an interim bylaw, may be developed for the purposes permitted in the district in which it is located, even though the small lot no longer conforms to minimum lot size requirements of the new bylaw or interim bylaw provided such lot is not less than one-eighth acre in area and not less than forty feet in width and depth. (See also Section 5.5(E)).
- B) If a pre-existing small lot comes under common ownership with one or more contiguous lots, it shall be deemed merged with said contiguous lot unless the small lot is developed and contiguous to a legal undeveloped lot. Deemed merging happens in the following situations:
 - 1) Contiguous undeveloped small lots under the same ownership,
 - 2) An undeveloped small lot contiguous to a developed small lot under the same ownership,
 - 3) A small undeveloped lot contiguous to a developed legal lot under the same ownership, and
 - 4) A small undeveloped lot contiguous to a legal undeveloped lot under the same ownership.

1 C) However, a nonconforming lot shall not be deemed merged and may be separately
2 conveyed if all the following apply:

- 3 1) The lots are conveyed in their preexisting, nonconforming configuration.
- 4 2) On the effective date of any bylaw, each lot was developed with a water supply
5 and wastewater disposal system.

6 ~~3) At the time of transfer, each water supply and wastewater system is functioning
7 in an acceptable manner.~~

8 ~~4) The deeds of conveyance create appropriate easements on both lots for
9 replacement of one or more wastewater systems, potable water systems, or both, in
10 case there is a failed system or failed supply as defined in 10 V.S.A. chapter 64.~~

Formatted: Indent: Left: 0", First line: 0"

11 SECTION 9.2: NON-CONFORMING STRUCTURES AND USES ~~(SECTION 375)~~

12 **A) Applicability.** Nonconforming structures and uses are those that were in existence
13 before the effective date of these Regulations, which do not conform to the
14 requirements set forth in these Regulations. Structures located on pre-existing small
15 lots, which otherwise conform to these Regulations, including setbacks, are not
16 considered nonconforming. Structures and uses improperly authorized as a result of
17 error by the ZA are nonconforming.

18 **B) Continuation of Nonconforming Structures and Uses.**

- 19 **1) Nonconforming Structures.** No provision of these Regulations shall prevent
20 the normal maintenance and repair of a non-conforming structure provided that
21 such action does not increase the degree of non-conformance.
- 22 **2) Nonconforming Uses.** Any non-conforming use of a structure or of land may be
23 continued indefinitely except that a non-conforming use shall not be
24 reestablished after being abandoned for a period of one year, or after being
25 changed to, or replaced by, a conforming use. Intent to resume a non-
26 conforming use shall not confer the right to do so. A non-conforming use is
27 considered abandoned when one of the following occurs:
 - 28 a) The characteristic activity, equipment and/or furnishings of the non-
29 conforming use have been removed from the premises and have not been
30 replaced by similar equipment within one (1) year.
 - 31 b) It has been changed to another use under an approved permit.

32 **C) Improvements to Nonconforming Structures and Uses.**

- 33 **1) Nonconforming Structures.** The ZA may approve improvements to non-
34 conforming structures provided that the improvement does not increase the
35 degree of non-conformity through issuance of a Zoning Permit in accordance
36 with these Regulations. The DRB may approve improvements to nonconforming
37 structures that increase the degree of nonconformity as a conditional use only if
38 required to comply with environmental, safety, health or energy codes, laws or
39 regulations. See Figure 9.2 for an illustration of increasing the degree of
40

1 nonconformity. Nonconforming structures are eligible for a setback waiver in
2 certain instances (see Section 6.2 Setback Waivers).
3

4 **2) Nonconforming Uses.** Nonconforming uses shall not be expanded or changed
5 without Conditional Use Approval from the DRB in accordance with this Section.
6 In addition to the Conditional Use Standards in Article 6.1, the DRB shall apply
7 the following standards:

- 8 a) Nonconforming uses shall not be expanded. Improvements that enlarge
9 footprint area ~~or add floor space~~ to structures occupied by nonconforming
10 uses are prohibited. The DRB may approve an improvement to a
11 nonconforming use that does not expand the use ~~or~~ enlarge footprint area ~~or~~
12 ~~add floor space~~, such as changing a sign.
13 b) A non-conforming use may change to another use only if in the opinion of the
14 DRB the new use is in greater compliance with these Regulations.
15

16 **D) Nonconformities in a Mobile Home Park.** If a mobile home park, as defined in 10
17 V.S.A. chapter 153, is a nonconformity, the entire mobile home park shall be treated
18 as a nonconformity, and individual lots within the mobile home park shall in no event
19 be considered nonconformities. Its status regarding conformance or
20 nonconformance shall apply to the parcel as a whole, and not to any individual
21 mobile home lot within the park. An individual mobile home lot that is vacated shall
22 not be considered a discontinuance or abandonment of a nonconformity.
23

24 **Figure 9.2 Increasing the Degree of Nonconformity of a Structure**

The building 'A' is the original nonconforming structure because it encroaches into the setback. Additions 'B', 'C' and 'D' are allowed under these regulations because they do not encroach further into the setback than Building 'A'. Addition 'E' is not allowed under these regulations because it encroaches further into the setback than Building 'A'.

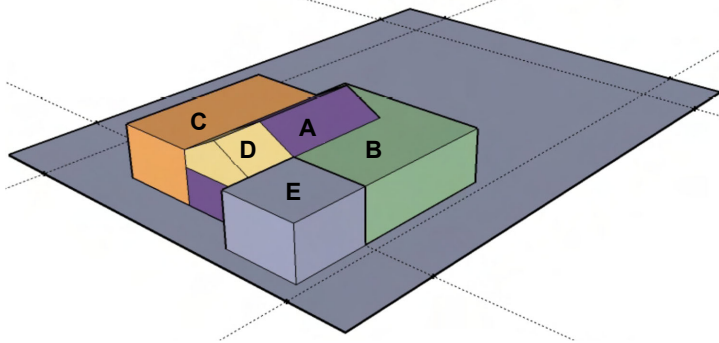

1 **ARTICLE 10: FLOOD HAZARD REGULATIONS**

2
3 **SECTION 10.1 LAND TO WHICH THESE STANDARDS APPLY**

4
5 These standards shall apply to development in the Flood Hazard Overlay District, which
6 is measured from the 102' elevation contour. This District is mapped as the Special
7 Flood Hazard Areas in and on the most current flood insurance studies and maps
8 published by the Department of Homeland Security (DHS), Federal Emergency
9 Management Agency (FEMA), and National Flood Insurance Program (NFIP), as
10 provided by the Secretary of the Agency of Natural Resources pursuant to 10 V.S.A.
11 Section 753, which are hereby adopted by reference and declared to be part of these
12 regulations.

13
14 The provisions of these flood hazard regulations shall not in any way impair or remove
15 the necessity of compliance with any other local, state, or federal laws or regulations.
16 Where this flood hazard regulation imposes a greater restriction the provisions here
17 shall take precedence.

18
19 **A) Base Flood Elevations & Floodway Limits shall be determined as follows:**

20
21 Base flood elevations provided by the National Flood Insurance Program and in the
22 Flood Insurance Study and accompanying maps shall be used to administer and
23 enforce these regulations. Flood Hazard Area District boundaries shall be
24 determined by the ZA. Appeals with respect to the District Boundaries (Section 3.1)
25 can be made to the DRB in accordance with Section 2.5. Floodway limits are not
26 required for the flood hazard zone A2 located on Lake Champlain as shown in the
27 NFIP Study and accompanying maps.

28
29 **B) Warning and Disclaimer.** The Flood Hazard Overlay District standards in this
30 section do not imply that land outside of the areas of special flood hazard or land
31 use permitted within Flood Hazard Overlay District will be free from flooding or flood
32 damages. These standards shall not create liability on the part of the Town of North
33 Hero or any town official or employee thereof for any flood damages that result from
34 reliance on the standards of this section or any administrative decision lawfully
35 made thereunder.

36
37 **SECTION 10.2 DEVELOPMENT PERMITS IN THE FLOOD HAZARD OVERLAY**
38 **DISTRICT**

39
40 A permit is required for all development within the Special Flood Hazard Area. For the
41 purposes of this Section, development is defined as any man-made change to improved
42 or unimproved real estate, including but not limited to buildings or other structures,
43 mining, dredging, filling, grading, paving, excavation or drilling operations or storage of
44 equipment or materials in accordance with Federal Regulations Title 44 CFR 59.1.

45
46 **A) Within the Special Flood Hazard Area:**

North Hero Development Regulations 2014

- 1) Permit required from ZA:
 - a) Lake Access Structures
 - b) Improvements to existing roads
 - c) Non-substantial improvements to existing structures
 - d) New or replacement storage tanks for existing structures
 - e) Recreational vehicles
- 2) Permit issued after Conditional Use Review by DRB:
 - a) Substantial improvements to existing structures
 - b) Marinas, Yacht Clubs and Residential Marine Associations
 - c) Accessory Structures
 - d) Shoreline Stabilization Measures
 - e) Bridges, culverts, or public projects which are functionally dependent on lake access or crossing
 - f) Grading, excavation or the creation of a pond
 - g) Public utilities

C) Prohibited Development throughout Special Flood Hazard Area:

- 1) The following are prohibited throughout the Special Flood Hazard Area:
 - a) Storage of any explosive, flammable, hazardous, toxic, or floatable materials, or junk yards,
 - b) New residential structures (including the placement of manufactured homes);
 - c) New commercial structures;
 - d) Critical facilities;
 - e) All development not exempted, permitted, conditionally permitted, or allowed as a nonconforming use; and,
 - f) New fill except where necessary to elevate structures to meet the Development Standards.

SECTION 10.3 APPLICATION REQUIREMENTS

- A) In addition to the application requirements in Section 6.1, applications for development within the Flood Hazard Area Overlay District shall also include the following information:
 - 1) the location, on the site development plan, and associated elevations of all structures, roads, and water supply and wastewater facilities in relation to the channel, floodway, and base flood elevations;
 - 2) a completed FEMA "Elevation Certificate" prepared by a registered surveyor, engineer, architect or other official authorized by the state to certify building elevations, for any building constructed after the publication of the town's Flood Insurance Rate Maps;
 - 3) where flood-proofing is proposed, a completed FEMA "Flood-proofing Certificate" prepared by a registered professional engineer or architect who is authorized by the state to certify flood-proofing design and construction;

- 1 45) a description of the extent to which any watercourse will be altered or
2 relocated as a result of the proposed development.
- 3 B) Proposals for development within the Special Flood Hazard Area must be submitted
4 by the ZA or DRB to the Vermont Agency of Natural Resources for comment in
5 accordance with 24 V.S.A. §4424(D). A zoning application shall not be considered
6 complete until such comments have been received or 30 days has elapsed since the
7 application was submitted, whichever is sooner.
- 8
- 9 C) If the applicant is seeking a permit for the alteration or relocation of a watercourse,
10 copies of the application shall also be submitted to the adjacent communities, the
11 Stream Alteration Engineer at the Vermont Agency of Natural Resources, and the
12 Army Corps of Engineers. Copies of such notice shall be provided to the State
13 National Flood Insurance Program (NFIP) Coordinator at the Vermont Agency of
14 Natural Resources, Department of Environmental Conservation. A permit may be
15 issued only following receipt of comments from the Vermont Agency of Natural
16 Resources, or the expiration of 30 days from the date the application was mailed to
17 the Vermont Agency of Natural Resources, whichever is sooner.
- 18

19 **SECTION 10.4 FLOOD HAZARD AREA DEVELOPMENT STANDARDS**

20 **A) All Development:**

- 21 1) All development in the Special Flood Hazard areas shall be reasonably safe from
22 flooding and:
23 a) Designed (or modified) and adequately anchored to prevent flotation, collapse,
24 or lateral movement of the structure during the occurrence of the base flood;
25 b) Constructed with materials resistant to flood damage;
26 c) Constructed by methods and practices that minimize flood damage; and
27 d) Constructed with electrical, heating, ventilation, plumbing and air conditioning
28 equipment and other service facilities that are designed and/or located so as
29 to prevent water from entering or accumulating within the components during
30 conditions of flooding.
31 e) Adequately drained to reduce exposure to flood hazards.
32 f) Required to locate any fuel storage tanks (as needed to serve an existing
33 building in the Special Flood Hazard Zone) a minimum of one foot above the
34 base flood elevation and be securely anchored to prevent flotation; or storage
35 tanks may be placed underground, if securely anchored as certified by a
36 qualified professional.

37 **B) Residential Development:**

- 38 1) New construction and existing buildings to be substantially improved that are
39 located in the Flood Hazard Areas shall have the lowest floor, including
40 basement, elevated to or above the base flood elevation.
41 2) Manufactured homes to be placed and existing manufactured homes to be
42 substantially improved that are located in a new manufactured home park or
43 subdivision, outside of a manufactured home park or subdivision, in an
44 expansion to an existing manufactured home park or subdivision, or in a
45

1 manufactured home park or subdivision which has incurred substantial damage
2 from a flood shall be elevated on a permanent foundation such that the lowest
3 floor of the manufactured home is elevated or above the base flood elevation
4 and be securely anchored to an adequately anchored foundation system to
5 resist floatation, collapse, and lateral movement during the occurrence of the
6 base flood.
7

8 **C) Non-residential Development:**

- 9 1) New construction located in the Flood Hazard Areas shall have the lowest floor,
10 including basement, elevated to or above the base flood elevation.
11 2) Existing buildings to be substantially improved located in the Flood Hazard
12 Areas shall have the lowest floor, including basement, elevated to or above the
13 base flood elevation or together with attendant utility and sanitary facilities be
14 designed so that below the base flood elevation the structure is watertight with
15 walls substantially impermeable to the passage of water and with structural
16 components having the capability of resisting hydrostatic and hydrodynamic
17 loads and effects of buoyancy. (Note: while buildings need only be floodproofed
18 to the base flood elevation for floodplain management purposes, the building
19 must be floodproofed to an elevation at least one foot above the base flood
20 elevation to receive credit for base flood protection for flood insurance rating
21 purposes-)
22 3) A permit for a building proposed to be floodproofed shall not be issued until a
23 registered professional engineer or architect has reviewed the structural design,
24 specifications and plans, and has certified that the design and proposed
25 methods of construction are in accordance with accepted standards of practice
26 for meeting the provisions of this subsection.
27

28 **D) Subdivisions:**

- 29 1) New subdivision developments (including planned unit developments and
30 manufactured home parks) of more than 5 acres or 50 lots, whichever is less,
31 shall be designed to assure:
32
33 a) Such proposals minimize flood damage within the flood-prone area,
34 b) public utilities and facilities, such as sewer, gas, electrical, and water systems
35 are located and constructed to minimize or eliminate flood damage, and
36 c) adequate drainage is provided to reduce exposure to flood hazards.
37

38 **E) Enclosed Areas Below the Lowest Floor:**

- 39 1) Enclosed areas below the lowest floor which are subject to flooding shall be
40 used solely for parking of vehicles, building access, or storage.
41 2) New construction and existing buildings to be substantially improved with fully
42 enclosed areas below the lowest floor that are subject to flooding shall be
43 designed to automatically equalize hydrostatic flood forces on exterior walls by
44 allowing for the entry and exit of floodwaters.
45 3) Designs for meeting this requirement must either be certified by a registered
46 professional engineer or architect or meet or exceed the following minimum
47 criteria: A minimum of two openings having a total net area of not less than one

1 square inch for every square foot of enclosed area subject to flooding shall be
2 provided. The bottom of all openings shall be no higher than one foot above
3 grade. Openings may be equipped with screens, louvers, valves, or other
4 coverings or devices provided that they permit the automatic entry and exit of
5 floodwaters.
6

7 **F) Recreational Vehicles:** Recreational Vehicles placed on sites with special flood
8 hazard areas shall either:

- 9 1) be on the site for fewer than 180 consecutive days,
- 10 2) be fully licensed and ready for highway use, or
- 11 3) be permitted in accordance with the elevation and anchoring requirements for
12 "manufactured homes" in section 10.4 B(2).
13

14 **G) Accessory Structures and Lake Access Structures:** Small accessory buildings
15 and lake access structures that represent a minimal investment need not be
16 elevated to the base flood elevation provided the structure meets the following
17 requirements:

- 18 1) The structure must only be used for parking, storage, or lake access;
- 19 2) The structure must have the required openings to allow floodwaters in and out,
- 20 3) The structure must be constructed using flood resistant materials below the
21 Base Flood Elevation,
- 22 4) The structure must be adequately anchored to resist flotation, collapse, and
23 lateral movement, and
- 24 5) All building utility equipment including electrical and heating must be elevated or
25 floodproofed.
26

27 **H) Water Supply Systems:** New and replacement water supply systems shall be
28 designed to minimize or eliminate infiltration of flood waters into the systems.
29

30 **I) Sanitary Sewage Systems:** New and replacement sanitary sewage systems shall
31 be designed to minimize or eliminate infiltration of flood waters into the systems and
32 discharges from the systems into flood waters.
33

34 **J) On-Site Waste Disposal Systems:** On-site wastewater disposal systems shall be
35 located to avoid impairment to them or contamination from them during flooding.
36

37 **K) Watercourse Carrying Capacity:** The flood carrying capacity within any altered or
38 relocated portion of a watercourse shall be maintained.
39

40 **SECTION 10.5 STANDARDS FOR REVIEW OF NONCONFORMING STRUCTURES.** 41

42 A) The DRB may approve the repair, relocation, replacement, or enlargement of a
43 nonconforming structure within a regulated flood or other hazard area, subject to
44 compliance with applicable federal and state laws and regulations, and provided that
45 the following criteria are met:

- 1) The DRB finds that the repair, relocation, or enlargement of the nonconforming structure is required for the continued economically feasible operation of a nonresidential enterprise.
- 2) The DRB finds that the repair, relocation, or enlargement of the nonconforming structure will not increase flood levels in the regulatory floodway, increase the risk of other hazard in the area, or threaten the health, safety, and welfare of the public or other property owners.
- 3) The permit so granted states that the repaired, relocated, or enlarged nonconforming structure is located in a regulated flood or other hazard area, does not conform to the regulations pertaining to that area, and will be maintained at the risk of the owner.

SECTION 10.6 VARIANCES TO THE DEVELOPMENT STANDARDS.

Variations shall be granted by the DRB only in accordance with 24 V.S.A. § 4469 and in accordance with the criteria for granting variations found in 44 CFR, Section 60.6, of the National Flood Insurance Program regulations. A decision in favor of the appellant shall be granted if all the following facts are found, and the supporting findings are specified in the decision:

- A) Variations are generally limited to a lot size less than one-half acre relating to historical structures (provided the proposed repair or rehabilitation will not preclude the structure's continued designation as an historic structure), or a necessary development functionally dependent on stream access;
- B) The variance, if authorized shall be issued by the DRB only upon:
 - 1) Determination that failure to grant the variance would result in exceptional hardship to the applicant; and,
 - 2) Determination that the variance will not result in increased flood heights, increased susceptibility to flooding or erosion, additional threats to public safety or infrastructure (including emergency services during flood events), or extraordinary public expense;
 - 3) The variance will not increase the potential of materials being swept onto other lands or into the stream and causing damage to others;
- C) The variance if granted will represent the minimum variance that will afford relief and will represent the least deviation possible from the bylaw and from the plan;
- D) Any variance issued will inform the applicant in writing over the signature of a community official that the issuance of a variance to construct a structure below the base flood elevation increases risk to life and property and will result in increased flood insurance premiums up to amounts as high as \$25 for \$100 of coverage. Such notification shall be maintained with a record of all variance actions.

SECTION 10.7 RECORDING REQUIREMENTS

- 1 The ZA shall maintain a record of development within the Flood Hazard Area Overlay
2 District including:
3
4 A) All permits issued for development in areas of special flood hazard;
5 B) The elevation, in relation to mean sea level, of the lowest floor, including basement,
6 of all new or substantially improved buildings;
7 C) The elevation, in relation to mean sea level, to which buildings have been
8 floodproofed;
9 D) All flood proofing certifications required under this regulation; and
10 E) All variance actions, including justification for their issuance.
11

12 **SECTION 10.8 VIOLATION OF FLOOD HAZARD AREA REGULATIONS**

- 13
14 A) Where a violation of the Flood Hazard Overlay District standards and regulations
15 has not been cured after a warning notice has been sent in accordance with the Act,
16 the ZA shall submit a declaration to the Administrator of the NFIP requesting a
17 denial of flood insurance. Section 1316 of the National Flood insurance Act of 1968,
18 as amended, authorizes FEMA to deny flood insurance to a property declared by a
19 community to be in violation of their flood hazard area regulations. The declaration
20 shall consist of:
21 1) The name of the property owner and address or legal description of the property
22 sufficient to confirm its identity or location,
23 2) A clear and unequivocal declaration that the property is in violation of a cited
24 State or local law, regulation, or ordinance,
25 3) A clear statement that the public body making the declaration has authority to do
26 so and a citation to that authority,
27 4) Evidence that the property owner has been provided notice of the violation and
28 the prospective denial of insurance, and
29 5) A clear statement that the declaration is being submitted pursuant to Section
30 1316 of the National Flood Insurance Act of 1968, as amended.
31

32 **SECTION 10.9 FLOOD HAZARD DEFINITIONS**

33
34 Definitions in this section apply only to the Flood Hazard Regulations in this article.
35 Additional definitions are found in Article 11.
36

37 **AREA OF SPECIAL FLOOD HAZARD:** Special flood hazard area.
38

39 **BASE FLOOD:** The flood having a one percent chance of being equaled or exceeded in
40 any given year (commonly referred to as the 100-year flood).
41

42 **BASE FLOOD ELEVATION (BFE):** The height of the base flood, usually in feet, in
43 relation to the National Geodetic Vertical Datum of 1929, the North American Vertical
44 Datum of 1988, or other datum referenced in the Flood Insurance Study report, or
45 average depth of the base flood, usually in feet, above the ground surface.
46

1 **BASEMENT:** Any area of the building having its floor elevation below ground level on all
2 sides. A “walk-out” basement whose floor is at ground level on at least one side of the
3 house, usually with a door on that side is not considered a "basement" for the purpose
4 of the flood hazard regulations.
5

6 **COMMON PLAN OF DEVELOPMENT:** Where a structure will be refurbished over a
7 period of time. Such work might be planned unit by unit.
8

9 **CRITICAL FACILITIES:** Include police stations, fire and rescue facilities, hospitals,
10 shelters, schools, nursing homes, water supply and waste treatment facilities, and other
11 structures the community identifies as essential to the health and welfare of the
12 population and that are especially important following a disaster. For example, the type
13 and location of a business may raise its status to a Critical Facility, such as a grocery or
14 gas station that survive a flood and now are the only points for food and gas.
15

16 **DEVELOPMENT:** Any human-made change to improved or unimproved real estate,
17 including but not limited to buildings or other structures, mining, dredging, filling,
18 grading, paving, excavation or drilling operations or storage of equipment or materials.
19

20 **EXISTING MANUFACTURED HOME PARK OR SUBDIVISION:** A manufactured home
21 park or subdivision for which the construction of facilities for servicing the lots on which
22 the manufactured homes are to be affixed (including, at a minimum, the installation of
23 utilities, the construction of streets, and either final site grading or the pouring of
24 concrete pads) is completed before the effective date of the initial floodplain
25 management regulations adopted by a community.
26

27 **EXPANSION TO AN EXISTING MANUFACTURED HOME PARK OR SUBDIVISION:**
28 The preparation of additional sites by the construction of facilities for servicing the lots
29 on which the manufactured homes are to be affixed (including the installation of
30 utilities, the construction of streets, and either final site grading or the pouring of
31 concrete pads).
32

33 **FILL:** Any placed material that changes the natural grade, increases the elevation, or
34 diminishes the flood storage capacity at the site.
35

36 **FLOOD:** (a) A general and temporary condition of partial or complete inundation of
37 normally dry land areas from: the overflow of inland or tidal waters; the unusual and
38 rapid accumulation or runoff of surface waters from any source; and mudslides which
39 are proximately caused by flooding and are akin to a river of liquid and flowing mud on
40 the surfaces of normally dry land areas, as when earth is carried by a current of water
41 and deposited along the path of the current. (b) The collapse or subsidence of land
42 along the shore of a lake or other body of water as a result of erosion or undermining
43 caused by waves or currents of water exceeding anticipated cyclical levels or suddenly
44 caused by an unusually high water level in a natural body of water, accompanied by a
45 severe storm, or by an unanticipated force of nature, such as flash flood or abnormal
46 tidal surge, or by some similarly unusual and unforeseeable event which results in
47 flooding.

1
2 **FLOOD INSURANCE RATE MAP (FIRM):** An official map of a community, on which the
3 Federal Insurance Administrator has delineated both the special flood hazard areas and
4 the risk premium zones applicable to the community. In some communities the hazard
5 boundaries are available in paper, pdf, or Geographic Information System formats as a
6 Digital Flood Insurance Rate Map (DFIRM).
7

8 **FLOOD INSURANCE STUDY:** An examination, evaluation and determination of flood
9 hazards and, if appropriate, the corresponding water surface elevations or an
10 examination, evaluation and determination of mudslide (i.e., mudflow) and /or flood
11 related erosion hazards.
12

13 **FLOODPLAIN OR FLOOD-PRONE AREA:** Any land area susceptible to being
14 inundated by water from any source (see definition of "flood").
15

16 **FLOOD PROOFING:** Any combination of structural and non-structural additions,
17 changes, or adjustments to structures which reduce or eliminate flood damage to real
18 estate or improved real property, water and sanitary facilities, structures and their
19 contents.
20

21 **FLOODWAY:** The channel of a river or other watercourse and the adjacent land areas
22 that must be reserved in order to discharge the base flood without cumulatively
23 increasing the water surface elevation more than one foot at any point. Please note that
24 where the Special Flood Hazard Areas have established base flood elevations, the
25 extent of FEMA floodways may be shown on a separate series of panels
26

27 **FLOODWAY, REGULATORY IN THE TOWN OF NORTH HERO:** The regulatory
28 floodway in of the Town of North Hero is the channel of a river or other watercourse and
29 the adjacent land areas that must be reserved in order to discharge the base flood
30 without cumulatively increasing the water surface elevation more than one foot at any
31 point.
32

33 **FUNCTIONALLY DEPENDENT USE:** A use which cannot perform its intended purpose
34 unless it is located or carried out in close proximity to water.
35

36 **HISTORIC STRUCTURE:** Any structure that is: (a) listed individually in the National
37 Register of Historic Places (a listing maintained by the Department of the Interior) or
38 preliminarily determined by the Secretary of the Interior as meeting the requirements for
39 individual listing on the National Register; (b) certified or preliminarily determined by the
40 Secretary of the Interior as contributing to the historical significance of a registered
41 historic district or a district preliminarily determined by the Secretary to qualify as a
42 registered historic district; (c) individually listed on a state inventory of historic places in
43 states with historic preservation programs which have been approved by the Secretary
44 of the Interior; or (d) individually listed on a local inventory of historic places in
45 communities with historic preservation programs that have been certified either: (i) by
46 an approved state program as determined by the Secretary of the Interior or (ii) directly
47 by the Secretary of the Interior in states without approved programs.

1
2 **LETTER OF MAP AMENDMENT (LOMA):** A letter issued by the Federal Emergency
3 Management Agency officially removing a structure or lot from the flood hazard zone
4 based on information provided by a certified engineer or surveyor. This is used where
5 structures or lots are located above the base flood elevation and have been
6 inadvertently included in the mapped special flood hazard area.
7
8 **LOWEST FLOOR:** The lowest floor of the lowest enclosed area (including basement).
9 An unfinished or flood resistant enclosure, usable solely for parking of vehicles, building
10 access or storage in an area other than a basement area is not considered a building's
11 lowest floor; provided, that such enclosure is not built so as to render the structure in
12 violation of the applicable non-elevation design requirements of 44 CFR §60.3.
13
14 **MANUFACTURED HOME:** A structure, transportable in one or more sections, which is
15 built on a permanent chassis and is designed for use with or without a permanent
16 foundation when attached to the required utilities. The term "manufactured home" does
17 not include a "recreational vehicle".
18
19 **MINOR IMPROVEMENT:** Any repairs, reconstruction, or improvement of a structure
20 (other than customary maintenance), the cost of which is less than fifty (50) percent of
21 the market value of the existing structure.
22
23 **NEW CONSTRUCTION:** Structures for which the start of construction commenced on
24 or after the effective date of the floodplain management regulation adopted by a
25 community and includes any subsequent improvements to such structures. For the
26 purposes of determining insurance rates, "new construction" means structures,
27 including manufactured homes, for which the "start of construction" commenced on or
28 after the effective date of an initial FIRM or after December 31, 1974, whichever is later,
29 and includes any subsequent improvements to such structures.
30
31 **NON-RESIDENTIAL:** Includes, but is not limited to: small business concerns, churches,
32 schools, nursing homes, farm buildings (including grain bins and silos), pool houses,
33 clubhouses, recreational buildings, government buildings, mercantile structures,
34 agricultural and industrial structures, and warehouses.
35
36 **RECREATIONAL VEHICLE:** A vehicle which is: (a) Built on a single chassis; (b) 400
37 square feet or less when measured at the largest horizontal projection; (c) Designed to
38 be self-propelled or permanently towable by a light duty truck; and (d) Designed
39 primarily not for use as a permanent dwelling but as a temporary living quarters for
40 recreational, camping, travel, or seasonal use.
41
42 **SPECIAL FLOOD HAZARD AREA:** The floodplain within a community subject to a 1
43 percent or greater chance of flooding in any given year. For purposes of these
44 regulations, the term "area of special flood hazard" is synonymous in meaning with the
45 phrase "special flood hazard area". This area is usually labeled Zone A, AO, AH, AE, or
46 A1-30 in the most current flood insurance studies and on the maps published by the
47 Federal Emergency Management Agency. Maps of this area are available for viewing in

1 the town office or online from the FEMA Map Service Center: msc.fema.gov. Base flood
2 elevations have not been determined in Zone A where the flood risk has been mapped
3 by approximate methods. Base flood elevations are shown at selected intervals on
4 maps of Special Flood Hazard Areas that are determined by detailed methods. Please
5 note, where floodways have been determined they may be shown on separate map
6 panels from the Flood Insurance Rate Maps.

7
8 **START OF CONSTRUCTION:** Includes substantial improvement, and means the date
9 the building permit was issued provided the actual start of construction, repair,
10 reconstruction, rehabilitation, addition placement, or other improvement was within 180
11 days of the permit date. The actual start means either the first placement of permanent
12 construction of a structure on a site, such as the pouring of slab or footings, the
13 installation of piles, the construction of columns, or any work beyond the stage of
14 excavation; or the placement of a manufactured home on a foundation. Permanent
15 construction does not include land preparation, such as clearing, grading and filling; nor
16 does it include the installation of streets and/or walkways; nor does it include excavation
17 for a basement, footing, piers, or foundations or the erection of temporary forms; nor
18 does it include the installation on the property of accessory buildings, such as garages
19 or sheds not occupied as dwelling units or not part of the main structure. For a
20 substantial improvement, the actual start of construction means the first alteration of any
21 wall, ceiling, floor, or other structural part of a building, regardless whether that
22 alteration affects the external dimensions of the building.

23
24 **STRUCTURE:** A walled and roofed building, as well as a manufactured home, and any
25 related built systems, including a gas or liquid storage tanks.

26
27 **SUBSTANTIAL DAMAGE:** Damage of any origin sustained by a structure whereby the
28 cost of restoring the structure to its before-damaged conditions would equal or exceed
29 50 percent of the market value of the structure before the damage occurred.

30
31 **SUBSTANTIAL IMPROVEMENT:** Any reconstruction, rehabilitation, addition, or other
32 improvement of a structure after the date of adoption of these regulations, the cost of
33 which, over three years, or over a ~~the~~ period of a common plan of development,
34 cumulatively equals or exceeds 50 percent of the market value of the structure before
35 the "start of construction" of the improvement. This term includes structures which have
36 incurred "substantial damage", regardless of the actual repair work performed. The
37 term does not, however, include either: (a) Any project for improvement of a structure to
38 correct existing violations of state or local health, sanitary, or safety code specifications
39 which have been identified by the local code enforcement official and which are the
40 minimum necessary to assure safe living conditions or (b) Any alteration of a "historic
41 structure", provided that the alteration will not preclude the structure's continued
42 designation as a "historic structure."

43
44 **VIOLATION:** The failure of a structure or other development to be fully compliant with
45 these regulations. A structure or other development without the elevation certificate,
46 other certifications, or other evidence of compliance required in Federal Regulation 44

1 CFR 60.3 is presumed to be in violation until such time as that documentation is
2 provided.
3

1 **ARTICLE 11: GENERAL DEFINITIONS**

2
3 Except where specifically defined herein, all words used in these Regulations shall carry
4 their customary meanings. The word "shall" is mandatory and the word "may" is
5 permissive. Where doubt exists as to the precise meaning of any word or words in
6 these Regulations, the DRB shall rule on the interpretation.

7
8 **ACCESSORY STRUCTURE/USE:** See Structure/Use, Accessory.

9
10 **BED AND BREAKFAST:** Overnight accommodations and a morning meal in a single
11 family residence provided to transients for compensation.

12
13 **BUILDING:** Any structure having a roof supported by columns or walls intended for the
14 shelter, housing, or enclosure of any individual, animal, process, equipment, goods, or
15 materials of any kind.

16
17 **BUILDING, ACCESSORY:** See Structure, Accessory.

18
19 **CAMPGROUND:** A recreational campground or camping park where transient
20 residence is offered or provided for seasonal or short-term vacation or recreational
21 purposes on which may be located cabins, tents, or lean-tos, or campsites designed for
22 temporary set-up of portable or mobile camping, recreational, or travel dwelling units
23 including tents, campers, and recreational vehicles such as motor homes, travel trailers,
24 truck campers, and van campers.

25
26 **CASUAL SALES (GARAGE SALE):** The occasional (not more than six (6) days per
27 year) sale of goods on one's own residential property. Casual sale includes garage
28 sales, yard sales, lemonade stands, and the like.

29
30 **COMMERCIAL USE:** An activity involving the sale of goods or services carried out for
31 profit.

32
33 **CONGREGATE CARE FACILITY:** A facility licensed by the state which provides
34 primarily non-medical residential care services to 9 or more individuals in need of
35 personal assistance essential for sustaining the activities of daily living, or for the
36 protection of the individual, excluding members of the resident family or persons
37 employed by the facility, on a 24-hour a day basis. See also Personal or Professional
38 Service.

39
40 **DAYCARE CENTER:** Any establishment, whether providing services in-home or in a
41 separate non-residential facility, providing childcare service on a regular or continual
42 basis for a fee and does not meet the definition of a Family Childcare Home. See also
43 Personal or Professional Service.

44
45 **DOCK:** A wharf, pier, or other structure permanently or temporarily anchored to the
46 shore and projecting into the Lake.

1
2 **DWELLING, SINGLE FAMILY:** A structure containing one dwelling unit.
3
4 **DWELLING, TWO FAMILY:** A structure containing two dwelling units, including units
5 that are located one over the other and units in a row separated by one or more vertical
6 common fire resistant walls.
7
8 **DWELLING, MULTI-FAMILY:** A structure containing three or more dwelling units,
9 including units that are located one over the other and units in a row separated by one
10 or more vertical common fire resistant walls.
11
12 **DWELLING, ACCESSORY:** An efficiency or one bedroom apartment located within or
13 appurtenant to a single family dwelling, that is clearly subordinate to a single family
14 dwelling, and has facilities and provisions for independent living, including sleeping,
15 food preparation, and sanitation.
16
17 **EARTH RESOURCE EXTRACTION:** The commercial extraction of minerals, including
18 solids such as sand and gravel, liquids such as water, and gases such as natural gas.
19 It may also include preparation activities such as crushing and washing customarily part
20 of earth resource extraction activities. See also Light Industry.
21
22 **FAMILY CHILDCARE HOME:** A business providing childcare service within the
23 provider's place of residence to not more than 6 full time children and 4 part time
24 children on a regular or continual basis for a fee, which is considered to constitute a
25 permitted single family residential use of property.
26
27 **FENCE:** An artificially constructed barrier of any material or combination of materials
28 erected to enclose, screen or separate areas.
29
30 **GAS / MOTOR VEHICLE SERVICE STATION:** Any building, land area or other
31 premises, or portion thereof, used for the retail dispensing or sales of vehicular fuels
32 and/or the servicing and repair of automobiles.
33
34 **GROUP HOME:** A state licensed or registered residential care home serving not more
35 than 8 persons who are handicapped or developmentally disabled as defined in 9
36 V.S.A. §4501. In accordance with the Act [§4412G], such a group home shall be
37 considered by right to constitute a permitted single family residential use of property,
38 except that no such home shall be so considered if it is located within 1,000 feet of
39 another such home.
40
41 **HOME BUSINESS:** Home Business is a use of an accessory building or portion of a
42 dwelling for a business which exhibits no apparent indications that a business exists.
43 Uses otherwise listed in Table 5.1 may qualify as a Home Business if they meet the
44 requirements of Section 8.9.
45
46 **HOME OCCUPATION:** Use of a portion of a residential lot by a resident for an
47 occupational business with not more than one non-family full time equivalent employee,

1 and which could normally be expected to be customarily located in the area and that will
2 not change the character of the neighborhood. Home Occupations do not generate
3 more than an average of 10 vehicle trips per weekday. Uses otherwise listed in Table
4 5.1 may qualify as a Home Occupation if they meet the requirements of Section 8.9.

5
6 **LAKE ACCESS STRUCTURE:** A stairway or pedestrian ramp, boat launch ramp, dock
7 or other structure constructed to gain access to the lakeshore.

8
9 **LAND DEVELOPMENT:** The division of a parcel into two (2) or more parcels; the new
10 construction, reconstruction, conversion, structural alteration, relocation, or enlargement
11 of any building or other structure; any mining or earth resource extraction; or any
12 change in the use of any building, other structure, or land, or extension of the use of
13 land.

14
15 **LAND USE.** How a parcel of land, including any structures located thereon, is being
16 used. Table 5.1 identifies different types of land uses.

17
18 **LAND USE, ACCESSORY:** See Structure, Accessory.

19
20 **LAND USE, PRINCIPAL:** A use directly involved with the primary purpose of ownership
21 on a particular lot.

22
23 **LIGHT INDUSTRY:** A light industrial facility that meets the performance standards and
24 any other applicable standards in these Regulations, including such uses as
25 manufacturing, wholesale trade, saw mills, slaughter houses, and earth resource
26 extraction.

27
28 **LODGING ESTABLISHMENT:** Building or buildings containing rooms which are rented
29 for money or other compensation as sleeping units for transients, each sleeping unit
30 consisting of, at the least, a bedroom and a bathroom (shared bathrooms are also
31 permitted).

32
33 **LOT:** See Parcel.

34
35 **LOT SIZE:** The total area within the lot lines of a lot, including any road rights-of-way.

36
37 **LOT FRONTAGE:** The length of the lot line measured at the road right-of-way line.

38
39 **LOT WIDTH:** The horizontal distance between the side lines of a lot measured at right
40 angles to its depth along a straight line parallel to the road frontage at the minimum
41 required setback line.

42
43 **LOT COVERAGE:** The portion of a lot that is covered by buildings measured as the
44 ratio of the building footprint area to the total lot area.

45
46 **MARINA:** A business whose purpose is the sale, servicing, launching, or rental of boats
47 and/or the sale or rental of moorings or docking berths. A marina may also include

1 services ancillary to the marina operation such as retail, repair, food, laundry facilities,
2 etc.

3
4 **MOBILE HOME PARK:** Any parcel of land under single or common ownership or
5 control which contains, or is designed, laid out, or adapted to accommodate, more than
6 two mobile homes for residential use. Mobile home park does not mean land or
7 premises used solely for storage or display of mobile homes. See also Campground.

8
9 **MOTOR VEHICLE SALES:** The use of any building, land area, or other premises for
10 the display and sale of new or used automobiles generally but may include light trucks
11 or vans, trailers, or recreation vehicles and including any vehicle preparation or repair
12 work conducted as an accessory use. Also included is the sale of modular or mobile
13 homes.

14
15 **PARCEL:** A contiguous lot or tract of land owned and recorded as the property of the
16 same person(s) or controlled by a single entity.

17
18 **PERSONAL OR PROFESSIONAL SERVICE:** Establishment primarily engaged in
19 providing assistance or providing services involving the care of a person or of a persons
20 goods or apparel, such as salons and barbershops, laundromats and dry cleaners, linen
21 supply, shoe repair, funeral services, health clubs, clothing rental, lawyer's office,
22 accountant's office, engineer's office, kennels, veterinary offices, automobile repair, and
23 other professional services and offices. Also includes congregate care facility, daycare
24 center, and healthcare office or facility.

25
26 **PLACE OF WORSHIP:** A special purpose building that is architecturally designed and
27 particularly adapted for the primary use of conducting on a regular basis formal religious
28 services by a religious congregation.

29
30 **PUBLIC OR SEMI PUBLIC FACILITIES:** A building or other facility owned, leased,
31 held, used, and/or controlled exclusively for public or semi-public purposes by a
32 municipality, state or federal government, regulated utility or railroad. Such facilities
33 include, but are not limited to municipal buildings and garages, water and wastewater
34 facilities, and educational facilities. This definition also includes uses in Title 24 V.S.A.
35 § 4413(a).

36
37 **PRINCIPAL USE/STRUCTURE:** See Structure/Use, Principal.

38
39 **RECREATIONAL FACILITIES:** An area of land or enclosed structure designed and
40 equipped for the conduct of sports and leisure time activities as a commercial or public
41 establishment. Includes golf course, golf driving range, trap, skeet, and archery range,
42 swimming pool, skating rink, tennis court, riding stable, park, beach, recreation stadium,
43 skiing, indoor bowling alleys, theaters, table tennis and pool halls, skating rinks,
44 gymnasiums, swimming pools, hobby workshops, and similar places of indoor
45 commercial recreation.

46

- 1 **RESIDENTIAL MARINE ASSOCIATION:** Any commonly held shoreline property which
2 is a common element of or an appurtenance to a residential development on the same
3 or adjacent property that provides access to the shoreline for more than 2 residences.
4
- 5 **RESTAURANT:** Establishment where food and beverage are prepared and served in a
6 form ready for consumption, which may be consumed on or off-site.
7
- 8 **RETAIL SALES:** Establishments engaged in selling goods or merchandise to the
9 general public and rendering services incidental to the sale of such goods.
10
- 11 **SETBACK (YARD AND ROAD):** The distance between any land development and any
12 lot line.
13
- 14 **SETBACK (LAKE, STREAM OR WETLAND):** The distance between any land
15 development and the [top of the natural bank mean water level](#) of Lake Champlain
16 [\(95.5'\)](#), or [top of bank of](#) any stream, or the edge of a wetland.
17
- 18 **SOLAR ARRAY:** A system which uses one or more solar panels to convert sunlight
19 into electricity. It consists of multiple components, including photovoltaic modules,
20 mechanical and electrical connections and mountings and means of regulating and/or
21 modifying the electrical output. Solar arrays are typically either freestanding or mounted
22 on an existing structure.
23
- 24 **STORAGE FACILITIES:** A structure containing self-service separate, individual and
25 private storage spaces of varying sizes leased or rented on individual leases for varying
26 periods of time.
27
- 28 **STRUCTURAL ALTERATION:** Any change in either the supporting members of a
29 building, such as bearing walls, columns, beams, and girders, or in the dimensions or
30 configurations of the roof or exterior walls.
31
- 32 **STRUCTURE:** A combination of materials to form a construction for use, occupancy, or
33 ornamentation whether installed on, above, or below the surface of land or water.
34 Structures include but are not limited to buildings, signs, fences, carports, porches,
35 patios, swimming pools, freestanding solar arrays, freestanding towers, and lean-tos.
36 Specifically not included are sidewalks, driveways, underground utilities, and softscape
37 landscaping such as trees, plants, groundcover, and mulching.
38
- 39 **STRUCTURE/USE, ACCESSORY:** An incidental or subordinate structure and/or use
40 that is secondary or ancillary to the primary use of the same lot. Accessory structures
41 include garages, sheds, barns, pump houses, and other out buildings, antennae,
42 towers, swimming pools, and other structures
43
- 44 **STRUCTURE/USE, PRINCIPAL:** A use and/or structure directly involved with the
45 primary purpose of ownership on a particular lot.
46

1 **STRUCTURE/USE, TEMPORARY:** A use and/or structure established for a limited
2 duration with the intent to discontinue that use upon the expiration of a specified time
3 period.

4
5 **TRAVEL TRAILER PARK/CAMP:** See Campground.

6
7 **WIND ENERGY GENERATION SYSTEM (SMALL OFF-GRID):** A wind energy
8 generation system consisting of a wind turbine, a tower, and associated control or
9 conversion electronics, which has a rated capacity of not more than 100 kW and that is
10 not connected to the electric utility system grid and therefore not a net-metered system.

11
12 **YACHT CLUB:** A facility similar to a marina but operated on a non-profit basis for the
13 benefit of members or associates. The land may be held or controlled by either an
14 individual or a business entity. A yacht club may also include services ancillary to the
15 yacht club such as retail, repair, food, laundry facilities, etc.

16
17 **YOUTH CLUB OR CAMP:** Parcel used wholly or partially for education or recreation
18 exclusively for members or accommodating five or more children under the age of 18 for
19 a period of or portion of two or more days.

20
21 **WIRELESS TELECOMMUNICATIONS FACILITY:** A tower or other support structure,
22 including antennae, related equipment, and base structures, which will extend 20 or
23 more feet vertically, and be used primarily for communication or broadcast purposes to
24 transmit or receive, communicate on or broadcast signals.

25
26
27
28
29