



Michael James Organisation

Auctioneers, Valuers and Appraisers - Established 1964

ONSITE AUCTION

Duly instructed by the Owner Michael James Organisation will submit for public auction



AUCTIONEERS



APPRAISERS



VALUERS



CONSULTANTS

| | |
|--------------|--|
| AUCTION DATE | WEDNESDAY, 11 MARCH 2026 @ 10H30 |
| VENUE | ON SITE – RUSOORD, KIRKWOOD |
| VIEWING | TUESDAY, 10 MARCH 2026 BETWEEN 09H00 – 13H00 |

DISPOSAL OF ANTIQUE FURNITURE, HOME APPLIANCES & FARMING IMPLEMENTS

KIRKWOOD

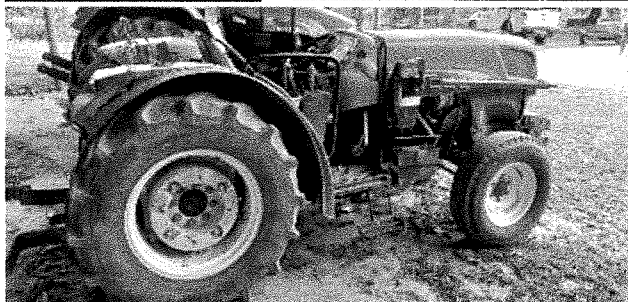
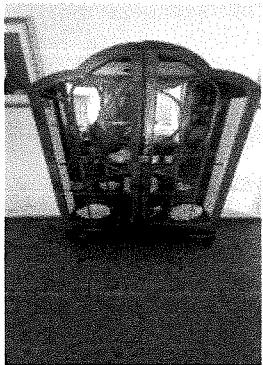

R5,000.00 refundable deposit by EFT only, the balance payable immediately after the auction by eft only.

FICA documentation will be required for auction registration.

Contact: Angela (041) 487 3957 / angela@michaeljames.co.za

Auctioneer: Andrew James WEB REF: A-3657

| Lot # | Description | Commission & Vat | Notes |
|-------|--|------------------|-------|
| 1 | 3 X SIDE TABLES | 10% | |
| 2 | VINTAGE GLASS DISPLAY CABINET | 10% | |
| 3 | ELEGANCE HEATER, GAS HEATER, LIGHT ON STAND & FIREPLACE S/STEEL TOOL SET | 10% | |
| 4 | 2 X VINTAGE DECO STYLE ARM CHAIRS | 10% | |
| 5 | 3 X FRESCO DECO STYLE CLUB CHAIRS | 10% | |
| 6 | TOSHIA BOX TV, SANYO MULTI SYSTEM VIDEO RECORDER , STEREO SATELITE RECEIVER & 2 DRAWER WOODEN STORAGE UNIT WITH CABLES | 10% | |
| 7 | VINTAGE TV UNIT | 10% | |
| 8 | 2 X VINTAGE BROWN WOOD NESTING CORNER TABLES & ROUND SIDE TABLE | 10% | |
| 9 | SINGLE BASE & MATTRESS WITH ELECTRIC BLANKET | 10% | |
| 10 | SINGLE BASE & MATTRESS WITH ELECTRIC BLANKET | 10% | |
| 11 | VINTAGE STYLE WHITE WOODEN MAXI CHEST OF DRAWERS & SIDE PEDESTAL | 10% | |
| 12 | VINTAGE STYLE WHITE WOOD DRESSING TABLE & 2 X TELEPHONES | 10% | |
| 13 | WOODEN BEDFRAME & MATTRESS | 10% | |
| 14 | ANTIQUE VICTORIAN STYLE CHAISE LONGUE | 10% | |
| 15 | 3 DOOR VINTAGE WHITE WOOD ROBE | 10% | |
| 16 | 3 DOOR VINTAGE WHITE WOOD ROBE | 10% | |
| 17 | ROUND NOUVEA STYLE SIDE TABLE WITH GLASS TOP & CLOCK | 10% | |
| 18 | VINTAGE IMBUIA WOODEN ROBE | 10% | |
| 19 | VINTAGE IMBUIA KIST | 10% | |
| 20 | IMBUIA BEDFRAME & 2 X SIDE PEDESTALS | 10% | |
| 21 | VINTAGE IMBUIA WARDROBE | 10% | |
| 22 | VINTAGE IMBUIA DRESSER & STOOL | 10% | |
| 23 | ANTIQUE PARLOR PUMP ORGAN | 10% | |
| 24 | WHITE STEEL BEDFRAME & MATTRESS | 10% | |
| 25 | VINTAGE WOODEN SIDE PEDESTAL, WOODEN ARM CHAIR & SIDE TABLE | 10% | |
| 26 | 3 PCE STEEL KITCHEN SCHEME | 10% | |
| 27 | FRIDGEMASTER FRIDGE | 10% | |
| 28 | G.E.C GALA ELEVEN FRIDGE | 10% | |

| | | | |
|------|---|-----|--|
| 29 | 8 DRAWER KITCHEN CABINET & DRUM CABINET | 10% | |
| 30 | KELVINATOR COOKARAMA 30 4 PLATE STOVE | 10% | |
| 31 | 5 PCE DINNETTE SET | 10% | |
| 32 | KETTLE, COFFEE GRINDERS, COFFEE/TEA/SUGAR CONTAINERS, GRILLER, OVEN PANS, DRINKING GLASSES, VASE, ETC | 10% | |
| 33 | DEFY HOBB & COOKER HOOD | 10% | |
| 34 | QTY OF ALL CURTAINS IN HOUSE | 10% | |
| 35 | 3 X CLOCKS & CORNER WEAFED LAUNDRY BASKET | 10% | |
| 36 | VINTAGE SIDE CABINET | 10% | |
| 37 | 4 X VINTAGE SIDE TABLES | 10% | |
| 38 | 7PCE VINTAGE DINETTE SET | 10% | |
| 39 | 2 X VINTAGE ARM CHAIRS | 10% | |
| 40 | 2 X VINTAGE CORNER SIDE TABLES | 10% | |
| 41 | GLASS DISPLAY WALL UNIT | 10% | |
| 42 | 3 X VINTAGE CHIP & DALE STYLE DINING CHAIRS | 10% | |
| 43 | VINTAGE BRASS SERVING TRAY STYLE TABLE, LAMP & ROUND MARBLE TOP SIDE TABLE | 10% | |
| 44 | 3 X SEATER & 2 X SINGLE SEATER VICTORIAN STYLE CHAIRS | 10% | |
| 45 | LG STEREO DVD & VIDEO RECEIVER, PIONEER STEREO TUNER, PIONEER RECEIVER, 2 X SPEAKERS & DSTV DECODER | 10% | |
| 46 | 3 X VICTORIAN STYLE LADIES CHAIRS | 10% | |
| 47 | VINTAGE VICTORIAN SIDEBOARD | 10% | |
| 48 | COFFEE TABLE, 2 X OVAL HALF SIDE TABLES & WOODEN STANDING ASHTRAY | 10% | |
| 49 | EXTENDABLE VINTAGE DINETTE TABLE & QTY HANGING ORNAMENTS, ICE BUCKETS, STRAW HAT, RACK, LAMP, LIGHTFITTINGS, REMINGTON PORTABLE TYPEWRITER, ETC | 10% | |
| 49,1 | 2 X CARPETS | 10% | |
| 50 | 3 PCE LOUNGE SUITE | 10% | |
| 51 | QTY PICTURES & PAINTINGS | 10% | |
| 52 | DESK, CHAIR, PRINTER & EARTH GLOBE | 10% | |
| 53 | VINTAGE DRESSER WITH ROUND MIRROR | 10% | |
| 54 | 4 X WOODEN VINTAGE CHAIRS | 10% | |
| 55 | VINTAGE WOODEN COT | 10% | |
| 56 | 2 X ROUND SIDE TABLES & STOOL | 10% | |

| | | | |
|----|---|-----|--|
| 57 | SINGLE WOODEN BEDFRAME & MATTRESS | 10% | |
| 58 | WOODEN VINTAGE BEDFRAME & MATTRESS | 10% | |
| 59 | VINTAGE SIDEBOARD CABINET | 10% | |
| 60 | TABLE, STOOL & BENCH STOOL | 10% | |
| 61 | QTY VARIOUS BOOKS, ENCYCLOPEDIAS, ETC | 10% | |
| 62 | PINE TV CABINET | 10% | |
| 63 | PINE TELEPHONE TABLE | 10% | |
| 64 | PINE BEDFRAME & MATTRESS | 10% | |
| 65 | 3 X PINWOOD ARM CHAIRS WITH PINE COFFEE TABLE | 10% | |
| 66 | 2 DOOR STEEL STATIONARY CUPBOARD | 10% | |
| 67 | 2 DOOR STEEL STATIONARY CUPBOARD | 10% | |
| 68 | WOODEN GLASS DISPLAY CABINET & WOODEN SHELVING UNIT | 10% | |
| 69 | 2 X TABLES | 10% | |
| 70 | DESK, SIDE TABLE & 2 X CHAIRS | 10% | |
| 71 | STEEL FILING CABINET | 10% | |
| 72 | SAMSUNG WOBBLE TOPLOADER | 10% | |
| 73 | AEG DISHWASHER | 10% | |
| 74 | DEFY THERMOFAN 4 PLATE STOVE | 10% | |
| 75 | 2 X WOODEN HEADBOARDS & WOODEN DISPLAY SHELF | 10% | |
| 76 | 2 X VINTAGE CABINETS, HIGHCHAIR, ARM CHAIR & WOODEN CUPBOARD | 10% | |
| 77 | ORANGE PLASTIC TABLE & 4 STOOLS & WHITE PLASTIC TABLE & 4 STOOLS | 10% | |
| 78 | WOODEN SINGLEBED FRAME & CREAM SLEEPERCOUCH | 10% | |
| 79 | 7 X GAS BOTTLES | 10% | |
| 80 | CARPET, STOOL, LADDER,FRIDGE BASKETS, GLASS PANNELS & QTY INDUSTRIAL PVC APRONS | 10% | |
| 81 | WINDOW FRAME, 2 X WHITE WOOD GLASS DOORS & 2 X WOODEN DOORS | 10% | |
| 82 | 2 X WOODEN SHELVING UNITS, WORK TABLE, VEGGY RACK, CAKE TINS, 2 HELMETS, CLAIROL FOOTSPA, FRUITBASKET, ETC | 10% | |
| 83 | WOODEN TABLE WITH GLASS JARS, MEAT & SUASAGE GRINDERS, STEEL BUCKETS, STEEL MILK JUG, BRASS LAMP, STEEL CONTAINERS, ETC | 10% | |
| 84 | VINTAGE SIDEBOARD CABINET | 10% | |
| 85 | ELECTONE YAMAHA ORGAN & STOOL | 10% | |

| | | | |
|-----|--|--------------------------------|--|
| 86 | DESK | 10% | |
| 87 | 7 X HANDLEBAR CONTAINERS | 10% + 15% Vat | |
| 88 | SOUTHTRADE3 DRUM MOWER | 10% + 15% Vat | |
| 89 | 3 X CANOPYS & CANOPY COVER | 10% + 15% Vat | |
| 90 | ROTARY BUSH HOG/SLASHER | 10% + 15% Vat | |
| 91 | CROP MOUNTED SPRAY TANK & WATER TANK | 10% + 15% Vat | |
| 92 | INDUSTRIAL HOSE ON REEL | 10% + 15% Vat | |
| 93 | TRAILED ARGRICUTURAL ORCHARD SPRAYER FURILIZER | 10% + 15% Vat | |
| 94 | TRAILED ARGRICUTURAL ORCHARD SPRAYER FURILIZER | 10% + 15% Vat | |
| 95 | TRACTOR DISC HARROW | 10% + 15% Vat | |
| 96 | QTY VARIOUS ROAD SIGNS, CONES HOSES ETC | 10% + 15% Vat | |
| 97 | QTY LADDERS | 10% + 15% Vat | |
| 98 | SINGLE AXLE CRATE TRAILER | 10% + 15% Vat | |
| 99 | SINGLE AXLE CRATE TRAILER | 10% + 15% Vat | |
| 100 | SINGLE AXLE CRATE TRAILER | 10% + 15% Vat | |
| 101 | SINGLE AXLE CRATE TRAILER | 10% + 15% Vat | |
| 102 | SINGLE AXLE CRATE TRAILER | 10% + 15% Vat | |
| 103 | SINGLE AXLE CRATE TRAILER | 10% + 15% Vat | |
| 104 | CRATE TRAILER | 10% + 15% Vat | |
| 105 | CRATE TRAILER | 10% + 15% Vat | |
| 106 | CRATE TRAILER | 10% + 15% Vat | |
| 107 | BOWEL PAN | 10% + 15% Vat | |
| 108 | INDUSTRIAL PIPE REPAIR CLAMPS & COUPLING | 10% + 15% Vat | |
| 109 | NEW HOLLAND T4030N TRACTOR | 10% + 15% Vat & R2990 H/fee | |
| 110 | NEW HOLLAND TT3880F TRACTOR | 10% + 15% Vat & R2990 H/fee | |



Michael James Organisation BANK DETAILS

Bank Name : ABSA BANK
Account Number : 4055 752 252
Branch Code : 334 712

Proof of payment must be faxed to: 041 487 3958
or e-mailed to: rolene@michaeljames.co.za
www.michaeljames.co.za