

metso eLearning Program



For decades, Metso has helped customers achieve optimal equipment performance and profitability through cost-effective, high-quality training programs. Metso eLearning complements our instructor-led training programs, offering a range of web-based, on-demand courses designed to maximize your training investment. Metso's eLearning program is considered the foundation training that supports all learning and development opportunities on offer, and is a prerequisite for Metso's instructor-led training courses. This eLearning site currently offers the following two Crushing and Screening curricula, with additional eLearning curricula to be introduced as they become available:

- General Product Knowledge
- Parts Product Support

Metso's eLearning programs provide more opportunities than ever before to learn about Metso equipment, whether you sell it, support it, or maintain it.

As a subscriber to Metso's eLearning programs, your courses will be kept up to date with the latest product information. Additional courses will be added as they become available. You will be able to review past courses any time a refresher is needed.

Ensure training success

At Metso, we view learning and development as a long-term collaboration with our Distributor network worldwide. We are committed to developing learning solutions that contribute to elevating job specific competencies, knowledge and skills of our products and equipment. We are committed to the highest quality and accuracy. Our online curriculum includes:

- Up-to-date product information
- Quizzes to reinforce the information presented

- Videos
- Equipment cross-sections and parts identification
- Links and attachments, including product brochures, instruction manuals, posters, technical data sheets, and more
- Exams at the end of each course where students must pass with a score of 80% or higher

Why Metso eLearning?

With Metso eLearning, courses are available whenever and wherever it is most convenient. Students can access video presentations for just-in-time training (right before an important meeting, for example) or to access product information or executive updates.

- 24/7 access to Metso eLearning curricula
- Save time and money on travel
- Review and retake courses at any time
- Access from work or home, learn on your on schedule
- No need to leave the workplace to attend training

Who should join?

The General Product Knowledge curriculum will be included in every student's Learning Locker and will give the student general information about Metso's crushing and screening equipment and business processes, which includes general information on health and safety. The Parts Product Support curriculum has been especially designed for stu-

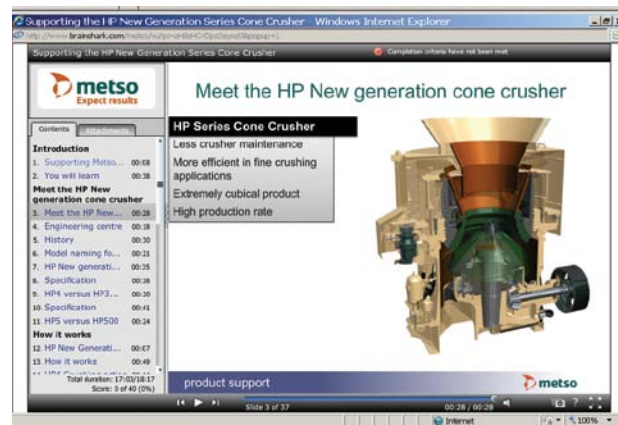

Sample screen from "HP New Generation Series Cone Crusher Parts Product Support" module

dents who work in support functions such as Parts Sales and Customer Service and provides a more in-depth look at equipment components. These two curricula will provide value to anyone looking to elevate their product knowledge.

System requirements

To use the Metso eLearning site, you will need a minimum screen resolution of 1024x768 pixels and the following software installed on your computer:

- Internet Explorer 6, 7 or above, Firefox 3.0 or above, Safari 3.0 or above, or Google Chrome
- JavaScript and Cookies must also be enabled
- Adobe Flash version 9.0 or higher
- An internet connection with sufficient bandwidth. Most of our presentations will download best with a downstream bandwidth of at least 56 kbps for standard presentations, and 100 kbps or higher for presentations with video

Subscription information

Metso eLearning subscriptions have been structured to fit everyone's needs and budget. Subscriptions available are:

Type	Length	Additional Information
5 Year	Up to 5 years	Most expensive but best value for long term use. Student must be actively employed at distributor and yearly renewal form must be completed. Volume discounts available.
1 Year	Expires after 1 year	Volume discounts available
6 Month	Expires after 6 months	No other discounts available
3 Month	Expires after 3 months	No other discounts available. Least expensive

Note: Introductory pricing is available for a limited time to new distributors. Contact your assigned Metso distribution manager or representative for more information.

For more information

Contact Metso at metso.elearning@metso.com or your local Metso Distributor Representative.



Metso eLearning Registration

Purchase Order No.

Company Name

Billing Address

Contact Name

Contact Phone Number

Contact Email Address

US Dollars*	Volume Pricing Per Order				
	1-3	4-8	9-13	14-19	20+
Subscription type and Pricing per Person					
5 year - with yearly renewal form required	\$499	\$450	\$425	\$400	\$350
1 year only	\$399	\$350	\$325	\$300	\$250
6 months only	\$250	NA	NA	NA	NA
3 months only	\$125	NA	NA	NA	NA

*Used in US, Canada, Mexico and some Pacific Rim areas

Euros**	Volume Pricing Per Order				
	1-3	4-8	9-13	14-19	20+
Subscription type and Pricing per Person					
5 year - with yearly renewal form required	€450	€400	€375	€350	€300
1 year only	€360	€300	€275	€250	€200
6 months only	€200	NA	NA	NA	NA
3 months only	€100	NA	NA	NA	NA

**Used in all regions except US, Canada, Mexico and some Pacific Rim areas

First Name	Last Name	Job Position/Title	Email Address	Branch Location City & Country (if applicable)	Select the curriculums that support your job function				Subscription Type Check One				Price Each (check one) <input type="checkbox"/> US Dollars <input type="checkbox"/> Euros
					Available Now		Future Offering		5 Year	1 Year	6 Months	3 Months	
					General Product Knowledge (Included with all subscriptions)	Parts Product Support	Operation and Maintenance	Product and Application (Capital Equip.)					
1					<input checked="" type="checkbox"/>	<input type="checkbox"/>	<input type="checkbox"/>	<input type="checkbox"/>	<input type="checkbox"/>	<input type="checkbox"/>	<input type="checkbox"/>	<input type="checkbox"/>	
2					<input checked="" type="checkbox"/>	<input type="checkbox"/>	<input type="checkbox"/>	<input type="checkbox"/>	<input type="checkbox"/>	<input type="checkbox"/>	<input type="checkbox"/>	<input type="checkbox"/>	
3					<input checked="" type="checkbox"/>	<input type="checkbox"/>	<input type="checkbox"/>	<input type="checkbox"/>	<input type="checkbox"/>	<input type="checkbox"/>	<input type="checkbox"/>	<input type="checkbox"/>	
4					<input checked="" type="checkbox"/>	<input type="checkbox"/>	<input type="checkbox"/>	<input type="checkbox"/>	<input type="checkbox"/>	<input type="checkbox"/>	<input type="checkbox"/>	<input type="checkbox"/>	
5					<input checked="" type="checkbox"/>	<input type="checkbox"/>	<input type="checkbox"/>	<input type="checkbox"/>	<input type="checkbox"/>	<input type="checkbox"/>	<input type="checkbox"/>	<input type="checkbox"/>	
6					<input checked="" type="checkbox"/>	<input type="checkbox"/>	<input type="checkbox"/>	<input type="checkbox"/>	<input type="checkbox"/>	<input type="checkbox"/>	<input type="checkbox"/>	<input type="checkbox"/>	
7					<input checked="" type="checkbox"/>	<input type="checkbox"/>	<input type="checkbox"/>	<input type="checkbox"/>	<input type="checkbox"/>	<input type="checkbox"/>	<input type="checkbox"/>	<input type="checkbox"/>	
8					<input checked="" type="checkbox"/>	<input type="checkbox"/>	<input type="checkbox"/>	<input type="checkbox"/>	<input type="checkbox"/>	<input type="checkbox"/>	<input type="checkbox"/>	<input type="checkbox"/>	
9					<input checked="" type="checkbox"/>	<input type="checkbox"/>	<input type="checkbox"/>	<input type="checkbox"/>	<input type="checkbox"/>	<input type="checkbox"/>	<input type="checkbox"/>	<input type="checkbox"/>	
10					<input checked="" type="checkbox"/>	<input type="checkbox"/>	<input type="checkbox"/>	<input type="checkbox"/>	<input type="checkbox"/>	<input type="checkbox"/>	<input type="checkbox"/>	<input type="checkbox"/>	
11					<input checked="" type="checkbox"/>	<input type="checkbox"/>	<input type="checkbox"/>	<input type="checkbox"/>	<input type="checkbox"/>	<input type="checkbox"/>	<input type="checkbox"/>	<input type="checkbox"/>	
12					<input checked="" type="checkbox"/>	<input type="checkbox"/>	<input type="checkbox"/>	<input type="checkbox"/>	<input type="checkbox"/>	<input type="checkbox"/>	<input type="checkbox"/>	<input type="checkbox"/>	
13					<input checked="" type="checkbox"/>	<input type="checkbox"/>	<input type="checkbox"/>	<input type="checkbox"/>	<input type="checkbox"/>	<input type="checkbox"/>	<input type="checkbox"/>	<input type="checkbox"/>	
14					<input checked="" type="checkbox"/>	<input type="checkbox"/>	<input type="checkbox"/>	<input type="checkbox"/>	<input type="checkbox"/>	<input type="checkbox"/>	<input type="checkbox"/>	<input type="checkbox"/>	
15					<input checked="" type="checkbox"/>	<input type="checkbox"/>	<input type="checkbox"/>	<input type="checkbox"/>	<input type="checkbox"/>	<input type="checkbox"/>	<input type="checkbox"/>	<input type="checkbox"/>	
16					<input checked="" type="checkbox"/>	<input type="checkbox"/>	<input type="checkbox"/>	<input type="checkbox"/>	<input type="checkbox"/>	<input type="checkbox"/>	<input type="checkbox"/>	<input type="checkbox"/>	
17					<input checked="" type="checkbox"/>	<input type="checkbox"/>	<input type="checkbox"/>	<input type="checkbox"/>	<input type="checkbox"/>	<input type="checkbox"/>	<input type="checkbox"/>	<input type="checkbox"/>	
18					<input checked="" type="checkbox"/>	<input type="checkbox"/>	<input type="checkbox"/>	<input type="checkbox"/>	<input type="checkbox"/>	<input type="checkbox"/>	<input type="checkbox"/>	<input type="checkbox"/>	
19					<input checked="" type="checkbox"/>	<input type="checkbox"/>	<input type="checkbox"/>	<input type="checkbox"/>	<input type="checkbox"/>	<input type="checkbox"/>	<input type="checkbox"/>	<input type="checkbox"/>	
20					<input checked="" type="checkbox"/>	<input type="checkbox"/>	<input type="checkbox"/>	<input type="checkbox"/>	<input type="checkbox"/>	<input type="checkbox"/>	<input type="checkbox"/>	<input type="checkbox"/>	

Additional Comments:

Note: If applicable, additional regional taxes or fees will be added automatically to invoice.

TOTAL