

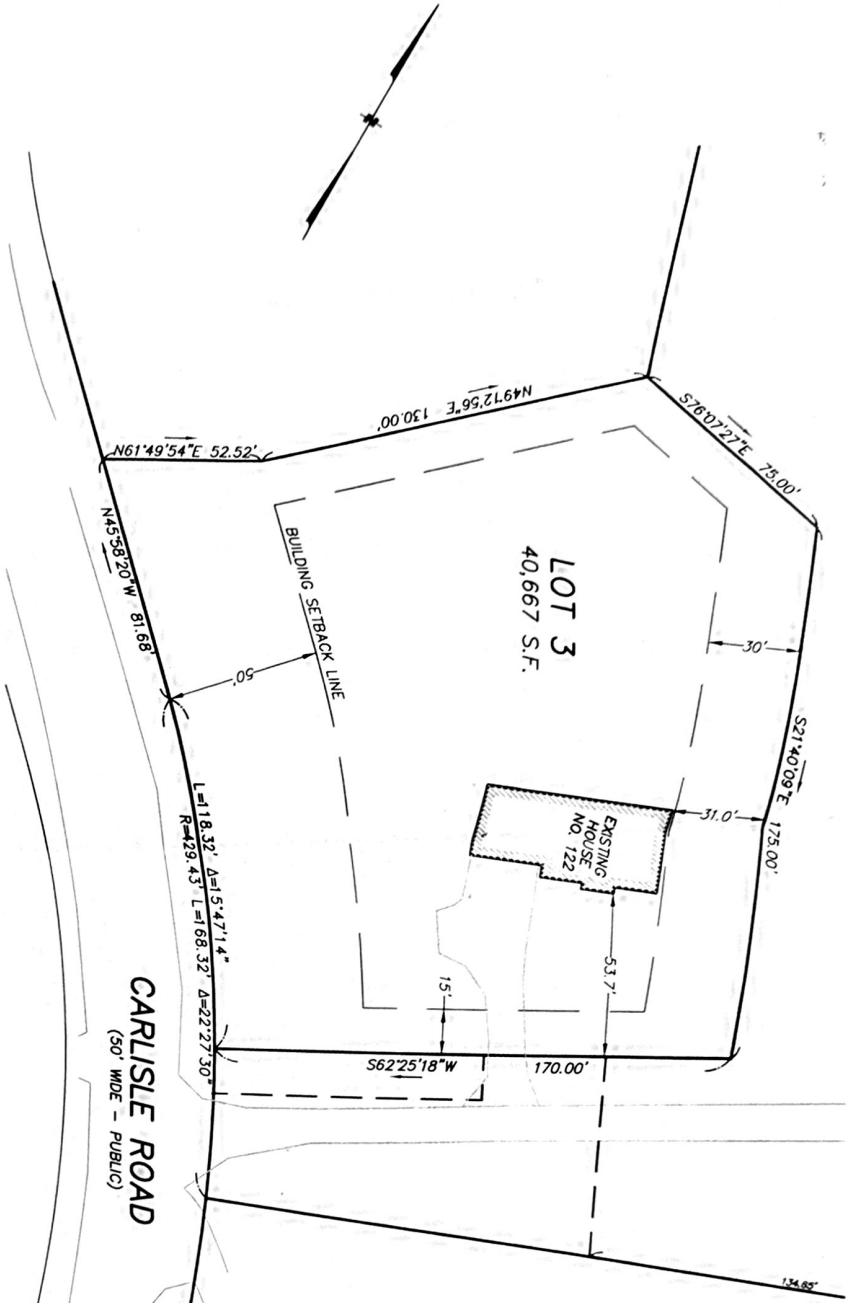

Matthew J. McNamee
 PROFESSIONAL LAND SURVEYOR
 (FOR WEST VIRGINIA)
 No. 12831

DATE *7/27/10*

I CERTIFY THAT THE FOUNDATION IS LOCATED ON THE GROUND AS SHOWN AND THAT IT CONFORMS TO THE DIMENSIONAL SETBACKS THE WESTFORD ZONING BYLAWS. I FURTHER CERTIFY THAT THIS PROPERTY IS NOT LOCATED WITHIN A ZONE A FLOOD HAZARD AREA AS SHOWN ON FEMA FLOOD INSURANCE RATE MAP NUMBER 25017C0241E, EFFECTIVE DATE JUNE 4, 2010.



General Notes

1. Property line information taken from the plan referenced below
2. This lot is in the Residence A (RA) Zoning District
 Min. Area: 40,000 s.f.
 Yard Setbacks:
 Front: 50'
 Side: 15'
 Rear: 30'

PLAN REFERENCE

M.N.R.D. BOOK 218, PLAN 99

DEED REFERENCES

M.N.R.D. BK 17926, PG 147

RECORD OWNERS

GUTHALL, L.L.C.
 487 GROTON ROAD
 WESTFORD, MA 01886

ASSESSORS REFERENCES

MAP 007, PARCEL 0012 0000



487 GROTON ROAD
 WESTFORD, MA 01886
 (978) 692-3030

CERTIFIED
PLOT PLAN
 122 CARLISLE ROAD
 WESTFORD, MA 01886

JULY 21, 2010	SHEET NO.
1" = 40'	1 OF 1