



Commonwealth of Massachusetts  
**Title 5 Official Inspection Form**  
 Subsurface Sewage Disposal System Form - Not for Voluntary Assessments

Owner information is required for every page.

421 Plymouth Street  
 Property Address  
 Anthony & Victoria Keniston  
 Owner's Name  
 East Bridgewater MA 02333 2/10/26 and 2/19/26  
 City/Town State Zip Code Date of Inspection

**Inspection results must be submitted on this form. Inspection forms may not be altered in any way. Please see completeness checklist at the end of the form.**

**Important:** When filling out forms on the computer, use only the tab key to move your cursor - do not use the return key.

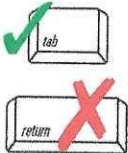

**A. Inspector Information**

Robert E. Buker REHS/RS  
 Name of Inspector  
 Buker & Sons Clean Community Services, LLC  
 Company Name  
 PO Box 463  
 Company Address  
 Middleboro MA 02346  
 City/Town State Zip Code  
 (508) 208-2390 SI/SE 12873  
 Telephone Number License Number

**B. Certification**

I certify that: I am a DEP approved system inspector in full compliance with Section 15.340 of Title 5 (310 CMR 15.000); I have personally inspected the sewage disposal system at the property address listed above; the information reported below is true, accurate and complete as of the time of my inspection; and the inspection was performed based on my training and experience in the proper function and maintenance of on-site sewage disposal systems. After conducting this inspection I have determined that the system:

1.  Passes
2.  Conditionally Passes
3.  Needs Further Evaluation by the Local Approving Authority
4.  Fails

  
 Inspector's Signature  
 Date 2/20/26

The system inspector shall submit a copy of this inspection report to the Approving Authority (Board of Health or DEP) within 30 days of completing this inspection. If the system has a design flow of 10,000 gpd or greater, the inspector and the system owner shall submit the report to the appropriate regional office of the DEP. The original form should be sent to the system owner and copies sent to the buyer, if applicable, and the approving authority.

**Please note: This report only describes conditions at the time of inspection and under the conditions of use at that time. This inspection does not address how the system will perform in the future under the same or different conditions of use.**

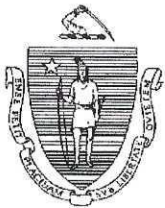

**Commonwealth of Massachusetts**  
**Title 5 Official Inspection Form**  
**Subsurface Sewage Disposal System Form - Not for Voluntary Assessments**

Owner information is required for every page.

421 Plymouth Street  
 Property Address  
 Anthony & Victoria Keniston  
 Owner's Name  
 East Bridgewater MA 02333 2/10/26 and 2/19/26  
 City/Town State Zip Code Date of Inspection

**C. Inspection Summary**

Inspection Summary: Complete 1, 2, 3, or 5 and all of 4 and 6.

**1) System Passes:**

I have not found any information which indicates that any of the failure criteria described in 310 CMR 15.303 or in 310 CMR 15.304 exist. Any failure criteria not evaluated are indicated below.

Comments:

System consists of a 1500 gallon primary treatment tank, 1000 gallon pump chamber with 2 inch force main discharge to 2 inch tee in d-box, a distribution box with 5 outlets, and a pipe & stone SAS. All components displayed appropriate structural integrity and hydraulic/pressurized function at the time of inspection. Photos and documents are attached to report.

**2) System Conditionally Passes:**

One or more system components as described in the "Conditional Pass" section need to be replaced or repaired. The system, upon completion of the replacement or repair, as approved by the Board of Health, will pass.

Check the box for "yes", "no" or "not determined" (Y, N, ND) for the following statements. If "not determined," please explain.

The septic tank is metal and over 20 years old\* or the septic tank (whether metal or not) is structurally unsound, exhibits substantial infiltration or exfiltration or tank failure is imminent. System will pass inspection if the existing tank is replaced with a complying septic tank as approved by the Board of Health.

\* A metal septic tank will pass inspection if it is structurally sound, not leaking and if a Certificate of Compliance indicating that the tank is less than 20 years old is available.

Y     N     ND (Explain below):

---



---



---



---

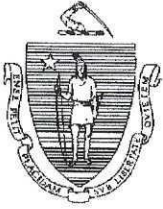

Commonwealth of Massachusetts  
**Title 5 Official Inspection Form**  
 Subsurface Sewage Disposal System Form - Not for Voluntary Assessments

Owner information is required for every page.

421 Plymouth Street  
 Property Address  
 Anthony & Victoria Keniston  
 Owner's Name  
 East Bridgewater MA 02333 2/10/26 and 2/19/26  
 City/Town State Zip Code Date of Inspection

**C. Inspection Summary (cont.)**

**2) System Conditionally Passes (cont.):**

- Pump Chamber pumps/alarms not operational. System will pass with Board of Health approval if pumps/alarms are repaired.
- Observation of sewage backup or break out or high static water level in the distribution box due to broken or obstructed pipe(s) or due to a broken, settled or uneven distribution box. System will pass inspection if (with approval of Board of Health):
  - broken pipe(s) are replaced  Y  N  ND (Explain below):
  - obstruction is removed  Y  N  ND (Explain below):
  - distribution box is leveled or replaced  Y  N  ND (Explain below):

---



---



---

- The system required pumping more than 4 times a year due to broken or obstructed pipe(s). The system will pass inspection if (with approval of the Board of Health):
  - broken pipe(s) are replaced  Y  N  ND (Explain below):
  - obstruction is removed  Y  N  ND (Explain below):

---



---



---

**3) Further Evaluation is Required by the Board of Health:**

- Conditions exist which require further evaluation by the Board of Health in order to determine if the system is failing to protect public health, safety or the environment.
  - a. System will pass unless Board of Health determines in accordance with 310 CMR 15.303(1)(b) that the system is not functioning in a manner which will protect public health, safety and the environment:**

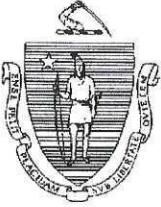

Commonwealth of Massachusetts

Title 5 Official Inspection Form

Subsurface Sewage Disposal System Form - Not for Voluntary Assessments

421 Plymouth Street

Property Address

Anthony & Victoria Keniston

Owner's Name

East Bridgewater

City/Town

MA

State

02333

Zip Code

2/10/26 and 2/19/26

Date of Inspection

Owner information is required for every page.

C. Inspection Summary (cont.)

- Cesspool or privy is within 50 feet of a surface water
Cesspool or privy is within 50 feet of a bordering vegetated wetland or a salt marsh

b. System will fail unless the Board of Health (and Public Water Supplier, if any) determines that the system is functioning in a manner that protects the public health, safety and environment:

- The system has a septic tank and soil absorption system (SAS) and the SAS is within 100 feet of a surface water supply or tributary to a surface water supply.
The system has a septic tank and SAS and the SAS is within a Zone 1 of a public water supply.
The system has a septic tank and SAS and the SAS is within 50 feet of a private water supply well.
The system has a septic tank and SAS and the SAS is less than 100 feet but 50 feet or more from a private water supply well\*\*.

Method used to determine distance:

\*\* This system passes if the well water analysis, performed at a DEP certified laboratory, for fecal coliform bacteria indicates absent and the presence of ammonia nitrogen and nitrate nitrogen is equal to or less than 5 ppm, provided that no other failure criteria are triggered. A copy of the analysis must be attached to this form.

c. Other:

4) System Failure Criteria Applicable to All Systems:

You must indicate "Yes" or "No" to each of the following for all inspections:

- Yes No Backup of sewage into facility or system component due to overloaded or clogged SAS or cesspool
Yes No Discharge or ponding of effluent to the surface of the ground or surface waters due to an overloaded or clogged SAS or cesspool

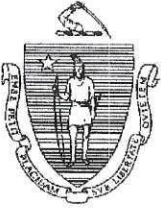

Commonwealth of Massachusetts

Title 5 Official Inspection Form

Subsurface Sewage Disposal System Form - Not for Voluntary Assessments

421 Plymouth Street

Property Address

Anthony & Victoria Keniston

Owner's Name

East Bridgewater

City/Town

MA

State

02333

Zip Code

2/10/26 and 2/19/26

Date of Inspection

Owner information is required for every page.

C. Inspection Summary (cont.)

4) System Failure Criteria Applicable to All Systems: (cont.)

Yes No

- Static liquid level in the distribution box above outlet invert due to an overloaded or clogged SAS or cesspool
Liquid depth in cesspool is less than 6" below invert or available volume is less than 1/2 day flow
Required pumping more than 4 times in the last year NOT due to clogged or obstructed pipe(s). Number of times pumped: \_\_\_\_\_.
Any portion of the SAS, cesspool or privy is below high ground water elevation.
Any portion of cesspool or privy is within 100 feet of a surface water supply or tributary to a surface water supply.
Any portion of a cesspool or privy is within a Zone 1 of a public water supply well.
Any portion of a cesspool or privy is within 50 feet of a private water supply well.
Any portion of a cesspool or privy is less than 100 feet but greater than 50 feet from a private water supply well with no acceptable water quality analysis. [This system passes if the well water analysis, performed at a DEP certified laboratory, for fecal coliform bacteria indicates absent and the presence of ammonia nitrogen and nitrate nitrogen is equal to or less than 5 ppm, provided that no other failure criteria are triggered. A copy of the analysis and chain of custody must be attached to this form.]
The system is a cesspool serving a facility with a design flow of 2000 gpd-10,000 gpd.
The system fails. I have determined that one or more of the above failure criteria exist as described in 310 CMR 15.303, therefore the system fails. The system owner should contact the Board of Health to determine what will be necessary to correct the failure.

5) Large Systems: To be considered a large system the system must serve a facility with a design flow of 10,000 gpd to 15,000 gpd.

For large systems, you must indicate either "yes" or "no" to each of the following, in addition to the questions in Section C.4.

Yes No

- the system is within 400 feet of a surface drinking water supply
the system is within 200 feet of a tributary to a surface drinking water supply
the system is located in a nitrogen sensitive area (Interim Wellhead Protection Area - IWPA) or a mapped Zone II of a public water supply well

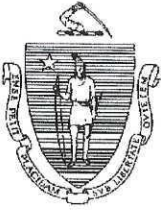

Commonwealth of Massachusetts  
**Title 5 Official Inspection Form**  
 Subsurface Sewage Disposal System Form - Not for Voluntary Assessments

421 Plymouth Street  
 Property Address  
 Anthony & Victoria Keniston  
 Owner's Name  
 East Bridgewater MA 02333 2/10/26 and 2/19/26  
 City/Town State Zip Code Date of Inspection

Owner information is required for every page.

**C. Inspection Summary (cont.)**

If you have answered "yes" to any question in Section C.5 the system is considered a significant threat, or answered "yes" to any question in Section C.4 above the large system has failed. The owner or operator of any large system considered a significant threat under Section C.5 or failed under Section C.4 shall upgrade the system in accordance with 310 CMR 15.304. The system owner should contact the appropriate regional office of the Department.

**6. You must indicate "yes" or "no" for each of the following for all inspections:**

- | Yes                                 | No                                  |  |
|-------------------------------------|-------------------------------------|--|
| <input checked="" type="checkbox"/> | <input type="checkbox"/>            | Pumping information was provided by the owner, occupant, or Board of Health  |
| <input type="checkbox"/>            | <input checked="" type="checkbox"/> | Were any of the system components pumped out in the previous two weeks?  |
| <input checked="" type="checkbox"/> | <input type="checkbox"/>            | Has the system received normal flows in the previous two week period?  |
| <input type="checkbox"/>            | <input checked="" type="checkbox"/> | Have large volumes of water been introduced to the system recently or as part of this inspection?  |
| <input checked="" type="checkbox"/> | <input type="checkbox"/>            | Were as built plans of the system obtained and examined? (If they were not available note as N/A)  |
| <input checked="" type="checkbox"/> | <input type="checkbox"/>            | Was the facility or dwelling inspected for signs of sewage back up?  |
| <input checked="" type="checkbox"/> | <input type="checkbox"/>            | Was the site inspected for signs of break out?   |
| <input checked="" type="checkbox"/> | <input type="checkbox"/>            | Were all system components, excluding the SAS, located on site?  |
| <input checked="" type="checkbox"/> | <input type="checkbox"/>            | Were the septic tank manholes uncovered, opened, and the interior of the tank inspected for the condition of the baffles or tees, material of construction, dimensions, depth of liquid, depth of sludge and depth of scum?  |
| <input checked="" type="checkbox"/> | <input type="checkbox"/>            | Was the facility owner (and occupants if different from owner) provided with information on the proper maintenance of subsurface sewage disposal systems? The <b>size and location of the Soil Absorption System (SAS)</b> on the site has been determined based on: |
| <input checked="" type="checkbox"/> | <input type="checkbox"/>            | Existing information. For example, a plan at the Board of Health.  |
| <input checked="" type="checkbox"/> | <input type="checkbox"/>            | Determined in the field (if any of the failure criteria related to Part C is at issue approximation of distance is unacceptable) [310 CMR 15.302(5)]   |

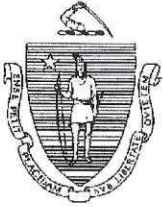

Commonwealth of Massachusetts

Title 5 Official Inspection Form

Subsurface Sewage Disposal System Form - Not for Voluntary Assessments

421 Plymouth Street

Property Address

Anthony & Victoria Keniston

Owner's Name

East Bridgewater

City/Town

MA

State

02333

Zip Code

2/10/26 and 2/19/26

Date of Inspection

Owner information is required for every page.

D. System Information

1. Residential Flow Conditions:

Number of bedrooms (design): 4 Number of bedrooms (actual): 4

DESIGN flow based on 310 CMR 15.203 (for example: 110 gpd x # of bedrooms): 440 GPD

Description:

Design document is attached to report.

Number of current residents: 3

Does residence have a garbage grinder? [ ] Yes [x] No

Does residence have a water treatment unit? [ ] Yes [x] No

If yes, discharges to:

Is laundry on a separate sewage system? (Include laundry system inspection information in this report.) [ ] Yes [x] No

Laundry system inspected? [x] Yes [ ] No

Seasonal use? [ ] Yes [x] No

Water meter readings, if available (last 2 years usage (gpd)): Attached

Detail:

Water usage records provided by Town of East Bridgewater are attached to rear of report.

Sump pump? [x] Yes [ ] No

Last date of occupancy: Current Date



**Commonwealth of Massachusetts**  
**Title 5 Official Inspection Form**  
 Subsurface Sewage Disposal System Form - Not for Voluntary Assessments

Owner information is required for every page.

421 Plymouth Street  
 Property Address  
 Anthony & Victoria Keniston  
 Owner's Name  
 East Bridgewater MA 02333 2/10/26 and 2/19/26  
 City/Town State Zip Code Date of Inspection

**D. System Information (cont.)**

**2. Commercial/Industrial Flow Conditions:**

Type of Establishment: \_\_\_\_\_

Design flow (based on 310 CMR 15.203): \_\_\_\_\_ Gallons per day (gpd)

Basis of design flow (seats/persons/sq.ft., etc.): \_\_\_\_\_

Grease trap present?  Yes  No

Water treatment unit present?  Yes  No

If yes, discharges to: \_\_\_\_\_

Industrial waste holding tank present?  Yes  No

Non-sanitary waste discharged to the Title 5 system?  Yes  No

Water meter readings, if available: \_\_\_\_\_

Last date of occupancy/use: \_\_\_\_\_ Date

**Other** (describe below):  
 \_\_\_\_\_  
 \_\_\_\_\_  
 \_\_\_\_\_

**3. Pumping Records:**

Source of information: 2024 per homeowner

Was system pumped as part of the inspection?  Yes  No

If yes, volume pumped: 2500 gallons

How was quantity pumped determined? Guage on truck

Reason for pumping: Inspection/ service pump chamber



**Commonwealth of Massachusetts**  
**Title 5 Official Inspection Form**  
**Subsurface Sewage Disposal System Form - Not for Voluntary Assessments**

Owner information is required for every page.

421 Plymouth Street  
 Property Address  
 Anthony & Victoria Keniston  
 Owner's Name  
 East Bridgewater MA 02333 2/10/26 and 2/19/26  
 City/Town State Zip Code Date of Inspection

**D. System Information (cont.)**

**4. Type of System:**

- Septic tank, distribution box, soil absorption system
- Single cesspool
- Overflow cesspool
- Privy
- Shared system (yes or no) (if yes, attach previous inspection records, if any)
- Innovative/Alternative technology. Attach a copy of the current operation and maintenance contract (to be obtained from system owner) and a copy of latest inspection of the I/A system by system operator under contract
- Tight tank. Attach a copy of the DEP approval.
- Other (describe):

Approximate age of all components, date installed (if known) and source of information:

Installed 2005 according to records on file

Were sewage odors detected when arriving at the site?  Yes  No

**5. Building Sewer (locate on site plan):**

Depth below grade: 1.5 ft.  
feet

Material of construction:

cast iron  40 PVC  other (explain): \_\_\_\_\_

Distance from private water supply well or suction line: > 10 ft.  
feet

Comments (on condition of joints, venting, evidence of leakage, etc.):

No evidence of leaking or infiltration.

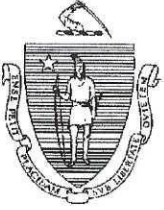

**Commonwealth of Massachusetts**  
**Title 5 Official Inspection Form**  
**Subsurface Sewage Disposal System Form - Not for Voluntary Assessments**

Owner information is required for every page.

421 Plymouth Street  
 Property Address  
 Anthony & Victoria Keniston  
 Owner's Name  
 East Bridgewater MA 02333 2/10/26 and 2/19/26  
 City/Town State Zip Code Date of Inspection

**D. System Information (cont.)**

6. **Septic Tank** (locate on site plan):

Depth below grade: 1 ft.  
 feet

Material of construction:

- concrete       metal       fiberglass       polyethylene       other (explain)

\_\_\_\_\_  
 \_\_\_\_\_  
 \_\_\_\_\_

If tank is metal, list age: \_\_\_\_\_  
 years

Is age confirmed by a Certificate of Compliance? (attach a copy of certificate)       Yes       No

Dimensions: 1500 Gallon

Sludge depth: 3 in.

Distance from top of sludge to bottom of outlet tee or baffle 32 in.

Scum thickness 0-1 in.

Distance from top of scum to top of outlet tee or baffle 7 in.

Distance from bottom of scum to bottom of outlet tee or baffle 12 in.

How were dimensions determined? Tape measure

Comments (on pumping recommendations, inlet and outlet tee or baffle condition, structural integrity, liquid levels as related to outlet invert, evidence of leakage, etc.):

Tank structure and hydraulic function were sound at time of inspection.

\_\_\_\_\_  
 \_\_\_\_\_  
 \_\_\_\_\_  
 \_\_\_\_\_  
 \_\_\_\_\_



Commonwealth of Massachusetts

Title 5 Official Inspection Form

Subsurface Sewage Disposal System Form - Not for Voluntary Assessments

421 Plymouth Street

Property Address

Anthony & Victoria Keniston

Owner's Name

East Bridgewater

City/Town

MA

State

02333

Zip Code

2/10/26 and 2/19/26

Date of Inspection

Owner information is required for every page.

D. System Information (cont.)

7. Grease Trap (locate on site plan):

Depth below grade:

feet

Material of construction:

concrete

metal

fiberglass

polyethylene

other (explain):

Dimensions:

Scum thickness

Distance from top of scum to top of outlet tee or baffle

Distance from bottom of scum to bottom of outlet tee or baffle

Date of last pumping:

Date

Comments (on pumping recommendations, inlet and outlet tee or baffle condition, structural integrity, liquid levels as related to outlet invert, evidence of leakage, etc.):

8. Tight or Holding Tank (tank must be pumped at time of inspection) (locate on site plan):

Depth below grade:

Material of construction:

concrete

metal

fiberglass

polyethylene

other (explain):

Dimensions:

Capacity:

gallons

Design Flow:

gallons per day

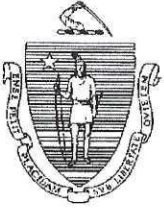

**Commonwealth of Massachusetts**  
**Title 5 Official Inspection Form**  
**Subsurface Sewage Disposal System Form - Not for Voluntary Assessments**

Owner information is required for every page.

421 Plymouth Street  
 Property Address  
 Anthony & Victoria Keniston  
 Owner's Name  
 East Bridgewater MA 02333 2/10/26 and 2/19/26  
 City/Town State Zip Code Date of Inspection

**D. System Information (cont.)**

**8. Tight or Holding Tank (cont.)**

Alarm present:  Yes  No  
 Alarm level: \_\_\_\_\_ Alarm in working order:  Yes  No  
 Date of last pumping: \_\_\_\_\_ Date \_\_\_\_\_  
 Comments (condition of alarm and float switches, etc.):  
 \_\_\_\_\_  
 \_\_\_\_\_  
 \_\_\_\_\_

\* Attach copy of current pumping contract (required). Is copy attached?  Yes  No

**9. Distribution Box (if present must be opened) (locate on site plan):**

Depth of liquid level above outlet invert 0 in. (Even with 5 inverts)  
 Comments (note if box is level and distribution to outlets equal, any evidence of solids carryover, any evidence of leakage into or out of box, etc.):  
 Flow test performed at time of inspection. Cover is 31"x16" and 12" below grade. (photo attached)  
 \_\_\_\_\_  
 \_\_\_\_\_  
 \_\_\_\_\_  
 \_\_\_\_\_  
 \_\_\_\_\_



Commonwealth of Massachusetts

Title 5 Official Inspection Form

Subsurface Sewage Disposal System Form - Not for Voluntary Assessments

421 Plymouth Street

Property Address

Anthony & Victoria Keniston

Owner's Name

East Bridgewater

City/Town

MA  
State

02333  
Zip Code

2/10/26 and 2/19/26  
Date of Inspection

Owner information is required for every page.

D. System Information (cont.)

10. Pump Chamber (locate on site plan):

Pumps in working order:

Yes  No\*

Alarms in working order:

Yes  No\*

Comments (note condition of pump chamber, condition of pumps and appurtenances, etc.):

Covers to grade are water tight and secure.

\_\_\_\_\_  
\_\_\_\_\_  
\_\_\_\_\_

\* If pumps or alarms are not in working order, system is a conditional pass.

11. Soil Absorption System (SAS) (locate on site plan, excavation not required):

If SAS not located, explain why:

\_\_\_\_\_  
\_\_\_\_\_

Type:

- leaching pits number: \_\_\_\_\_
- leaching chambers number: \_\_\_\_\_
- leaching galleries number: \_\_\_\_\_
- leaching trenches number, length: \_\_\_\_\_
- leaching fields number, dimensions: 1, 20'x56'
- overflow cesspool number: \_\_\_\_\_
- innovative/alternative system

Type/name of technology: \_\_\_\_\_



**Commonwealth of Massachusetts**  
**Title 5 Official Inspection Form**  
**Subsurface Sewage Disposal System Form - Not for Voluntary Assessments**

Owner information is required for every page.

421 Plymouth Street  
 Property Address  
 Anthony & Victoria Keniston  
 Owner's Name  
 East Bridgewater MA 02333 2/10/26 and 2/19/26  
 City/Town State Zip Code Date of Inspection

**D. System Information (cont.)**

**11. Soil Absorption System (SAS) (cont.)**

Comments (note condition of soil, signs of hydraulic failure, level of ponding, damp soil, condition of vegetation, etc.):

Vegetation was normal and even at time of inspection. No evidence of break out or overflow.

**12. Cesspools (cesspool must be pumped as part of inspection) (locate on site plan):**

Number and configuration \_\_\_\_\_

Depth – top of liquid to inlet invert \_\_\_\_\_

Depth of solids layer \_\_\_\_\_

Depth of scum layer \_\_\_\_\_

Dimensions of cesspool \_\_\_\_\_

Materials of construction \_\_\_\_\_

Indication of groundwater inflow  Yes  No

Comments (note condition of soil, signs of hydraulic failure, level of ponding, condition of vegetation, etc.):

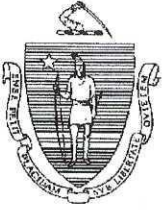

Commonwealth of Massachusetts

# Title 5 Official Inspection Form

Subsurface Sewage Disposal System Form - Not for Voluntary Assessments

421 Plymouth Street

Property Address

Anthony & Victoria Keniston

Owner's Name

East Bridgewater

City/Town

MA

State

02333

Zip Code

2/10/26 and 2/19/26

Date of Inspection

Owner information is required for every page.

## D. System Information (cont.)

13. **Privy** (locate on site plan):

Materials of construction:

Dimensions

Depth of solids

Comments (note condition of soil, signs of hydraulic failure, level of ponding, condition of vegetation, etc.):

Four horizontal lines for handwritten comments.

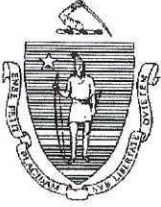

**Commonwealth of Massachusetts**  
**Title 5 Official Inspection Form**  
 Subsurface Sewage Disposal System Form - Not for Voluntary Assessments

421 Plymouth Street  
 Property Address

Anthony & Victoria Keniston  
 Owner's Name

East Bridgewater	MA	02333	2/10/26 and 2/19/26
City/Town	State	Zip Code	Date of Inspection

Owner information is required for every page.

**D. System Information (cont.)**

**14. Sketch Of Sewage Disposal System:**

Provide a view of the sewage disposal system, including ties to at least two permanent reference landmarks or benchmarks. Locate all wells within 100 feet. Locate where public water supply enters the building. Check one of the boxes below:

- hand-sketch in the area below
- drawing attached separately



Commonwealth of Massachusetts

# Title 5 Official Inspection Form

Subsurface Sewage Disposal System Form - Not for Voluntary Assessments

421 Plymouth Street

Property Address

Anthony & Victoria Keniston

Owner's Name

East Bridgewater

City/Town

MA

State

02333

Zip Code

2/10/26 and 2/19/26

Date of Inspection

Owner information is required for every page.

## D. System Information (cont.)

### 15. Site Exam:

Check Slope

Surface water

Check cellar

Shallow wells

Estimated depth to high ground water:

EL 91.36

feet

Please indicate all methods used to determine the high ground water elevation:

Obtained from system design plans on record

If checked, date of design plan reviewed:

2005

Date

Observed site (abutting property/observation hole within 150 feet of SAS)

Checked with local Board of Health - explain:

Checked with local excavators, installers - (attach documentation)

Accessed USGS database - explain:

You **must** describe how you established the high ground water elevation:

Approved design and installation performed under current standards for HGW separation. (2005)

**Before filing this Inspection Report, please see Report Completeness Checklist on next page.**

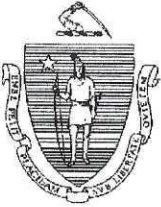

Commonwealth of Massachusetts

# Title 5 Official Inspection Form

Subsurface Sewage Disposal System Form - Not for Voluntary Assessments

421 Plymouth Street

Property Address

Anthony & Victoria Keniston

Owner's Name

East Bridgewater

City/Town

MA

State

02333

Zip Code

2/10/26 and 2/19/26

Date of Inspection

Owner information is required for every page.

## E. Report Completeness Checklist

Complete all applicable sections of this form inclusive of:

A. Inspector Information: Complete all fields in this section.

B. Certification: Signed & Dated and 1, 2, 3, or 4 checked

C. Inspection Summary:

1, 2, 3, or 5 completed as appropriate

4 (Failure Criteria) and 6 (Checklist) completed

D. System Information:

For 8: Tight/Holding Tank – Pumping contract attached

For 14: Sketch of Sewage Disposal System drawn on pg. 16 or attached

For 15: Explanation of estimated depth to high groundwater included

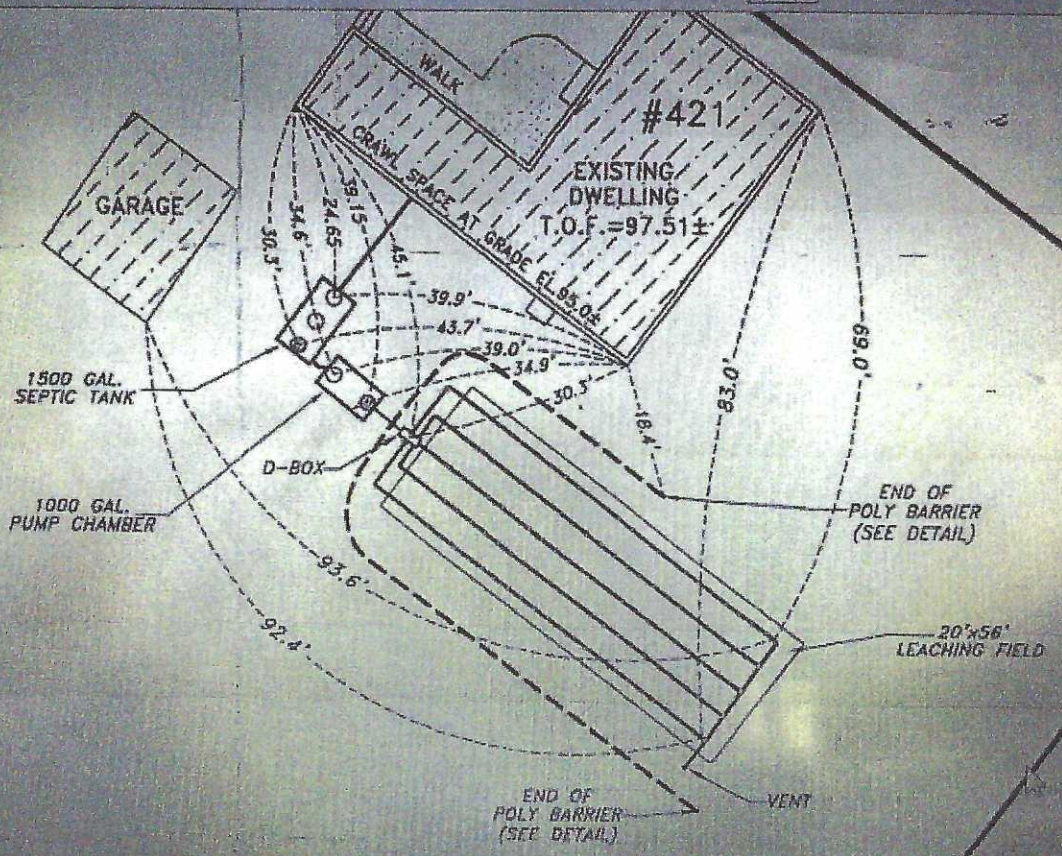

PIPING AS-BUILT SKETCH  
NOT TO SCALE

IMPORTANT HOMEOWNERS NOTE:

ZONING DISTRICT : EXISTING DWELLING (R-...)  
MAY 10, 2002

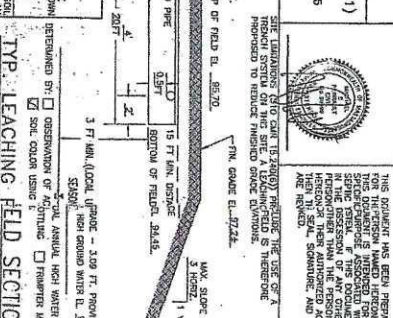
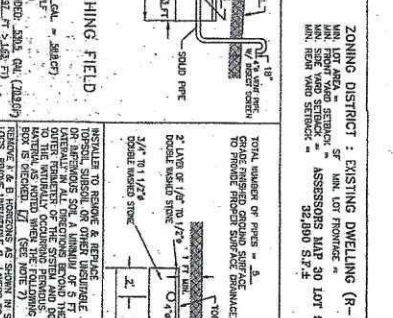
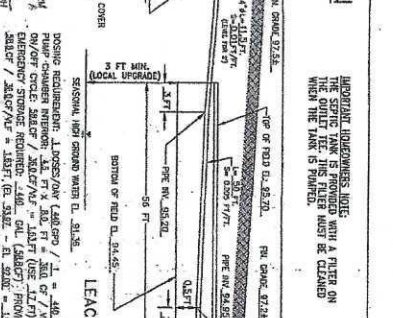
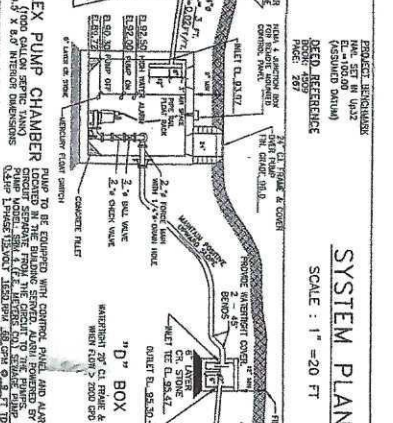
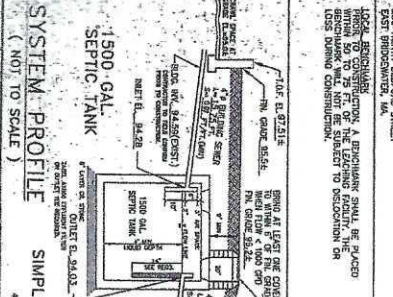
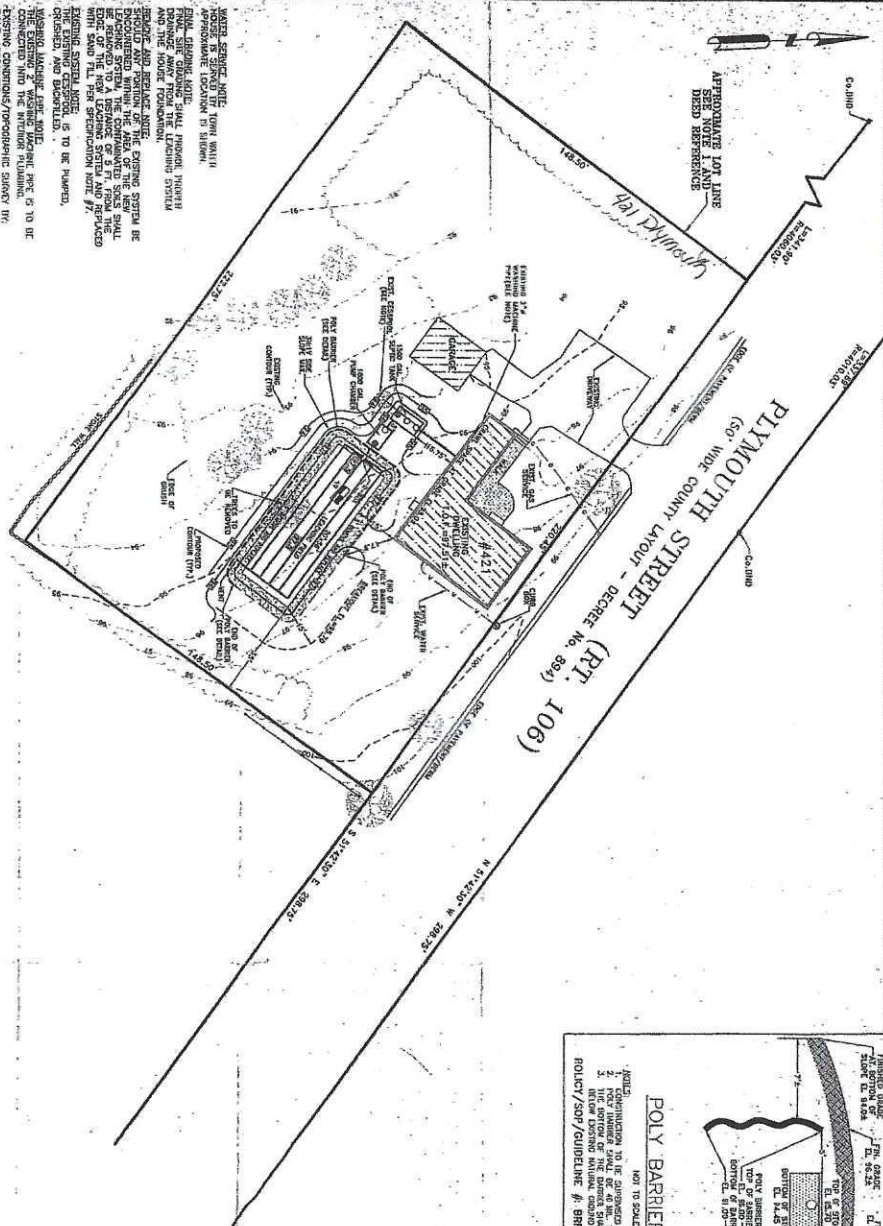

**SYSTEM PLAN**  
SCALE: 1" = 20 FT

**SYSTEM PROFILE**  
SCALE: 1" = 20 FT

**POLY BARRIER DETAIL**  
SCALE: 1" = 20 FT

**LEACHING FIELD DETAIL**  
SCALE: 1" = 20 FT

**TYP. LEACHING FIELD SECTION**  
SCALE: 1" = 20 FT

**ZONING DISTRICT: EXISTING DWELLING (R-1)**  
MIN. LOT AREA = 10,000 SQ. FT.  
MIN. LOT FRONTAGE = 30 FT.  
MIN. FRONT YARD SETBACK = 10 FT.  
MIN. SIDE YARD SETBACK = 5 FT.  
MIN. REAR YARD SETBACK = 10 FT.

**DESIGN NOTES:**

1. THE SEPTIC SYSTEM SHALL BE DESIGNED TO SERVE THE MAXIMUM NUMBER OF OCCUPANTS PERMITTED BY THE ZONING DISTRICT.
2. THE SEPTIC SYSTEM SHALL BE DESIGNED TO SERVE THE MAXIMUM NUMBER OF OCCUPANTS PERMITTED BY THE ZONING DISTRICT.
3. THE SEPTIC SYSTEM SHALL BE DESIGNED TO SERVE THE MAXIMUM NUMBER OF OCCUPANTS PERMITTED BY THE ZONING DISTRICT.
4. THE SEPTIC SYSTEM SHALL BE DESIGNED TO SERVE THE MAXIMUM NUMBER OF OCCUPANTS PERMITTED BY THE ZONING DISTRICT.
5. THE SEPTIC SYSTEM SHALL BE DESIGNED TO SERVE THE MAXIMUM NUMBER OF OCCUPANTS PERMITTED BY THE ZONING DISTRICT.

**DESIGN CALCULATIONS:**

DESIGN FLOW: 110 GPD  
DESIGN FLOW: 110 GPD  
DESIGN FLOW: 110 GPD  
DESIGN FLOW: 110 GPD  
DESIGN FLOW: 110 GPD

**DESIGN CALCULATIONS:**

DESIGN FLOW: 110 GPD  
DESIGN FLOW: 110 GPD  
DESIGN FLOW: 110 GPD  
DESIGN FLOW: 110 GPD  
DESIGN FLOW: 110 GPD

**DESIGN CALCULATIONS:**

DESIGN FLOW: 110 GPD  
DESIGN FLOW: 110 GPD  
DESIGN FLOW: 110 GPD  
DESIGN FLOW: 110 GPD  
DESIGN FLOW: 110 GPD

**DESIGN CALCULATIONS:**

DESIGN FLOW: 110 GPD  
DESIGN FLOW: 110 GPD  
DESIGN FLOW: 110 GPD  
DESIGN FLOW: 110 GPD  
DESIGN FLOW: 110 GPD

**DESIGN CALCULATIONS:**

DESIGN FLOW: 110 GPD  
DESIGN FLOW: 110 GPD  
DESIGN FLOW: 110 GPD  
DESIGN FLOW: 110 GPD  
DESIGN FLOW: 110 GPD

**DESIGN CALCULATIONS:**

DESIGN FLOW: 110 GPD  
DESIGN FLOW: 110 GPD  
DESIGN FLOW: 110 GPD  
DESIGN FLOW: 110 GPD  
DESIGN FLOW: 110 GPD

**DEEP OBSERVATION HOLE #1**

SOIL EVALUATION, ANALYSIS & CORRECTION DATE: 6/20/05  
APPROVING AUTHORITY: [Signature] C.S.E.L. = 4470

DEPTH	SOIL TYPE	WATER CONTENT (%)	LIQUID LIMIT (%)	PLASTICITY INDEX	UNSATURATED WATER CONTENT (%)	PERCENT FINER THAN NO. 200 SIEVE (%)	PERCENT FINER THAN NO. 40 SIEVE (%)	PERCENT FINER THAN NO. 60 SIEVE (%)	PERCENT FINER THAN NO. 100 SIEVE (%)	PERCENT FINER THAN NO. 200 SIEVE (%)
0-12"	CL	25	45	20	15	75	65	55	45	35
12-24"	CL	25	45	20	15	75	65	55	45	35
24-36"	CL	25	45	20	15	75	65	55	45	35
36-48"	CL	25	45	20	15	75	65	55	45	35
48-60"	CL	25	45	20	15	75	65	55	45	35
60-72"	CL	25	45	20	15	75	65	55	45	35
72-84"	CL	25	45	20	15	75	65	55	45	35
84-96"	CL	25	45	20	15	75	65	55	45	35
96-108"	CL	25	45	20	15	75	65	55	45	35
108-120"	CL	25	45	20	15	75	65	55	45	35

**PERCOLATION TEST #1**

APPROVING AUTHORITY: [Signature] DATE: 6/20/05

PERFORMED BY: [Signature]

TEST RESULTS:

TIME	WATER LEVEL (INCHES)	PERCOLATION RATE (INCHES PER HOUR)
0	10	0.17
1	9	0.17
2	8	0.17
3	7	0.17
4	6	0.17
5	5	0.17
6	4	0.17
7	3	0.17
8	2	0.17
9	1	0.17
10	0	0.17

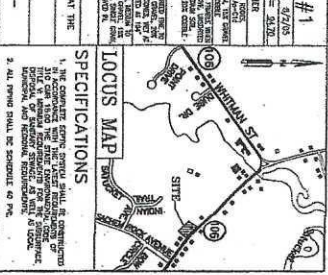

**SEPTIC SYSTEM REPAIR DESIGN**

FOR

421 PLYMOUTH STREET  
EAST BRIDGEWATER, MA.

DESIGNED BY: [Signature]  
CHECKED BY: [Signature]  
APPROVED BY: [Signature]

P.M.P. ASSOCIATES, LLC  
200 NO. BEDFORD STREET, BRIMMER, MA  
508-528-5411  
SCALE AS NOTED - PROJECT NO. W5100  
REVISION: 1





Dist. box

Pump chamber

Tank outlet

Pump chamber cover



*Pump chamber*



Distribution box cover



Distribution box



