

John J. Lombardo GS39651

442 Second Street
Oradell, N.J. 07649

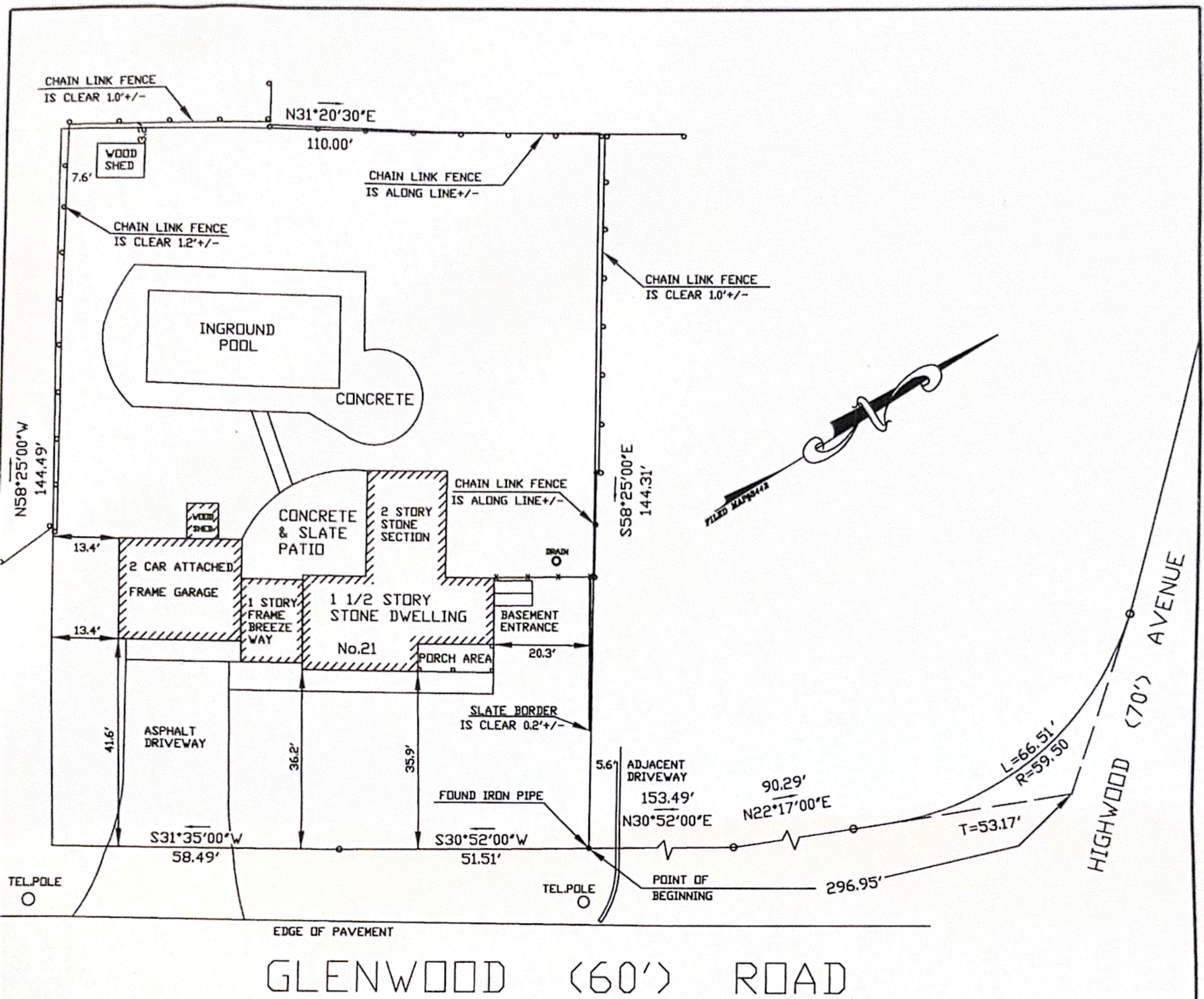

NOTE:
 1- THIS SURVEY IS VALID ONLY WHEN SEAL IS APPLIED
 2- THIS SURVEY IS SUBJECT TO SUCH FACTS AS AN ACCURATE TITLE SEARCH MAY DISCLOSE
 3- UTILITIES NOT SHOWN ARE UNDERGROUND

A WRITTEN WAIVER AND DIRECTION NOT TO SET CORNER MARKERS HAS BEEN OBTAINED FROM THE ULTIMATE USER. (YAN & LENG)
 PURSUANT TO P.L. 2003, C.14 (645:8-76.3) AND N.J.A.C. 17:40-5-1 (d.).

• THIS SURVEY IS CERTIFIED ONLY TO THE PARTIES SHOWN HEREON AND IS NOT TRANSFERABLE.
 • OFFSETS SHOWN HEREON ARE NOT TO BE USED AS A BASIS FOR CONSTRUCTION OF FENCES OR OTHER PERMANENT STRUCTURES.
 • IN MY PROFESSIONAL OPINION AND TO THE BEST OF MY KNOWLEDGE, INFORMATION AND BELIEF, THIS SURVEY IS CORRECT AND ACCURATE AS SHOWN HEREON.

CERTIFIED TO: JAY JUN YAN AND CATHERINE WEI LENG, H/W. HUDSON CITY SAVINGS BANK, ITS SUCCESSORS AND/OR ASSIGNS. PAUL A. DYKSTRA, ESQ. OLD REPUBLIC NATIONAL TITLE INSURANCE Co., ELITE TITLE SERVICES, INC. FILE No., ET-08/05-722.

SCALE 1"=30'
 DATE 9/22/05
 PARTY J.L.&C.L.
 PREPARED BY J.L.
 CHECKED BY C.L.
 JOB NO. 1-689

LOCATION SURVEY
 SITUATED IN BOROUGH OF TENAFLY, COUNTY OF BERGEN, STATE OF NEW JERSEY.
 LOT NO. 5 TAX MAP, LOT 16 FILED MAP
 BLOCK NO. 2505 TAX MAP, BLOCK 199A F.MAP
 MAP SOURCE "REDIVISION OF LOTS 15 TO 18 IN BLOCK 199A, MADE FOR A.J. DIPALLO AT TENAFLY, BERGEN COUNTY, N.J." FILED IN THE BER. CO., CLERK'S OFFICE ON MAY 17, 1946 MAP#3442.

John J. Lombardo
 LAND SURVEYOR
 GS39651

To: Linna Chang

John J. Lombardo GS39651

442 Second Street
Oradell, N.J. 07649

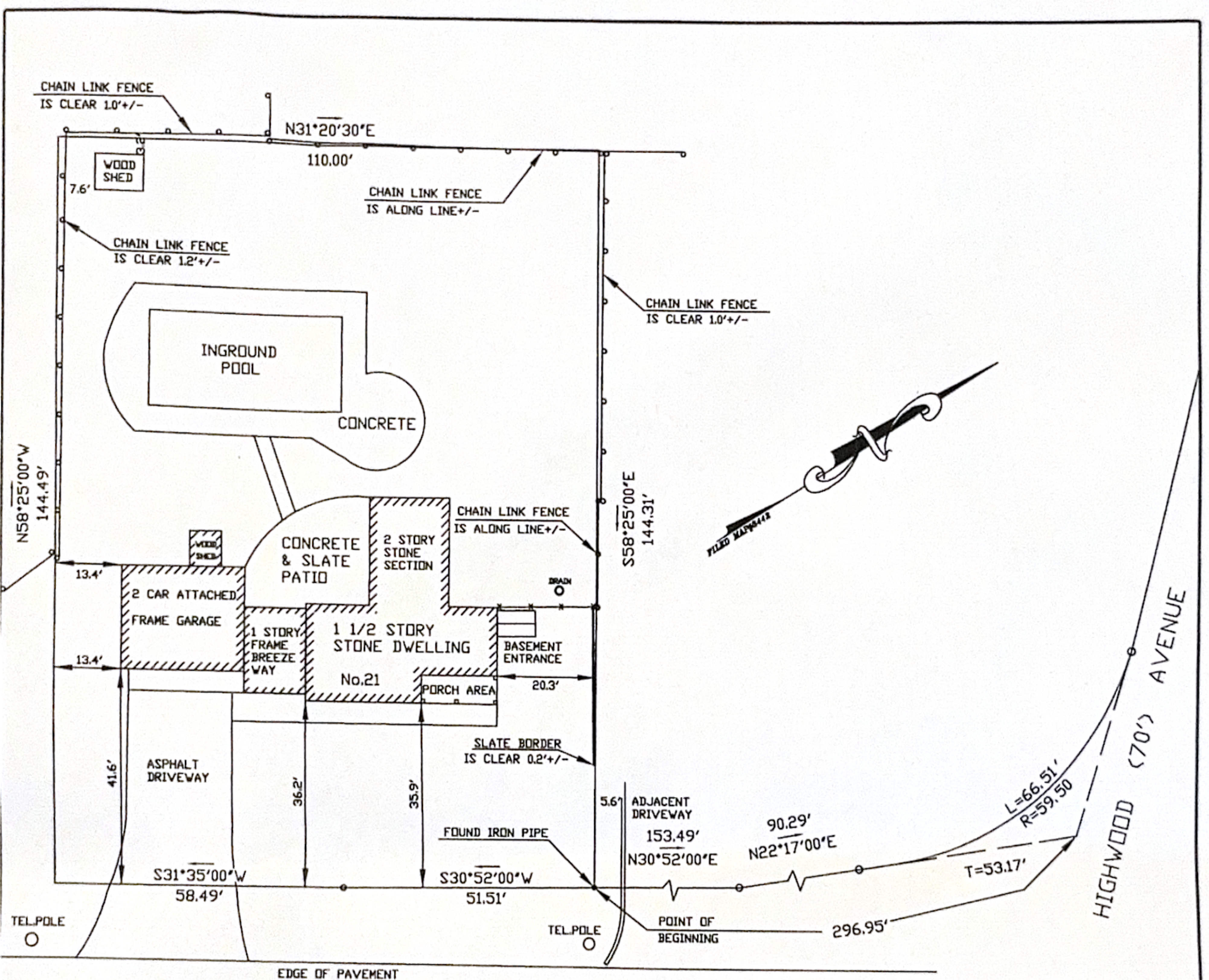

GLENWOOD (60') ROAD

NOTE:
 1- THIS SURVEY IS VALID ONLY WHEN SEAL IS AFFIXED
 2- THIS SURVEY IS SUBJECT TO SUCH FACTS AS AN ACCURATE TITLE SEARCH MAY DISCLOSE
 3- UTILITIES NOT SHOWN ARE UNDERGROUND

A WRITTEN WAIVER AND DIRECTION NOT TO SET CORNER MARKERS HAS BEEN OBTAINED FROM THE ULTIMATE USER. (YAN & LENG)
 PURSUANT TO P.L. 2003, C.14 (645:8-76.3) AND N.J.A.C. 17:40-5-1 (d).

* THIS SURVEY IS CERTIFIED ONLY TO THE PARTIES SHOWN HEREON AND IS NOT TRANSFERABLE.
 * OFFSETS SHOWN HEREON ARE NOT TO BE USED AS A BASIS FOR CONSTRUCTION OF FENCES OR OTHER PERMANENT STRUCTURES.
 * IN MY PROFESSIONAL OPINION AND TO THE BEST OF MY KNOWLEDGE, INFORMATION AND BELIEF, THIS SURVEY IS CORRECT AND ACCURATE AS SHOWN HEREON.

SCALE 1"=30'
 DATE 9/22/05
 PARTY J.L.&C.L.
 PREPARED BY J.L.
 CHECKED BY C.L.
 JOB NO. 1-689

LOCATION SURVEY
 SITUATED IN BOROUGH OF TENAFLY,
 COUNTY OF BERGEN, STATE OF NEW JERSEY.
 LOT NO. 5 TAX MAP, LOT 16 FILED MAP
 BLOCK NO. 2505 TAX MAP, BLOCK 199A F.MAP
 MAP SOURCE *REDIVISION OF LOTS 15 TO 18 IN
 BLOCK 199A, MADE FOR A.J. DIPALDO AT TENAF-
 FLY, BERGEN COUNTY, N.J.* FILED IN THE BER.
 CO., CLERK'S OFFICE ON MAY17,1946 MAP#3442.

CERTIFIED TO: JAY JUN YAN
 AND CATHERINE WEI LENG, H/W.
 HUDSON CITY SAVINGS BANK,
 ITS SUCCESSORS AND/OR ASSIGNS.
 PAUL A. DYKSTRA, ESQ.
 OLD REPUBLIC NATIONAL TITLE
 INSURANCE Co., ELITE TITLE
 SERVICES, INC.
 FILE No., ET-08/05-722.

John J. Lombardo
 LAND SURVEYOR
 GS39651