

Lantelme, Kurens & Associates, PC

Engineers & Surveyors

101 West Street, Hillsdale, N.J. 07642

Ph. 201-666-2450

Fax 201-666-9745

RECEIVED

MAY 22 2024

BUILDING DEPARTMENT
BOROUGH OF TENAFLY, NJ

FILED MAP No. 2452

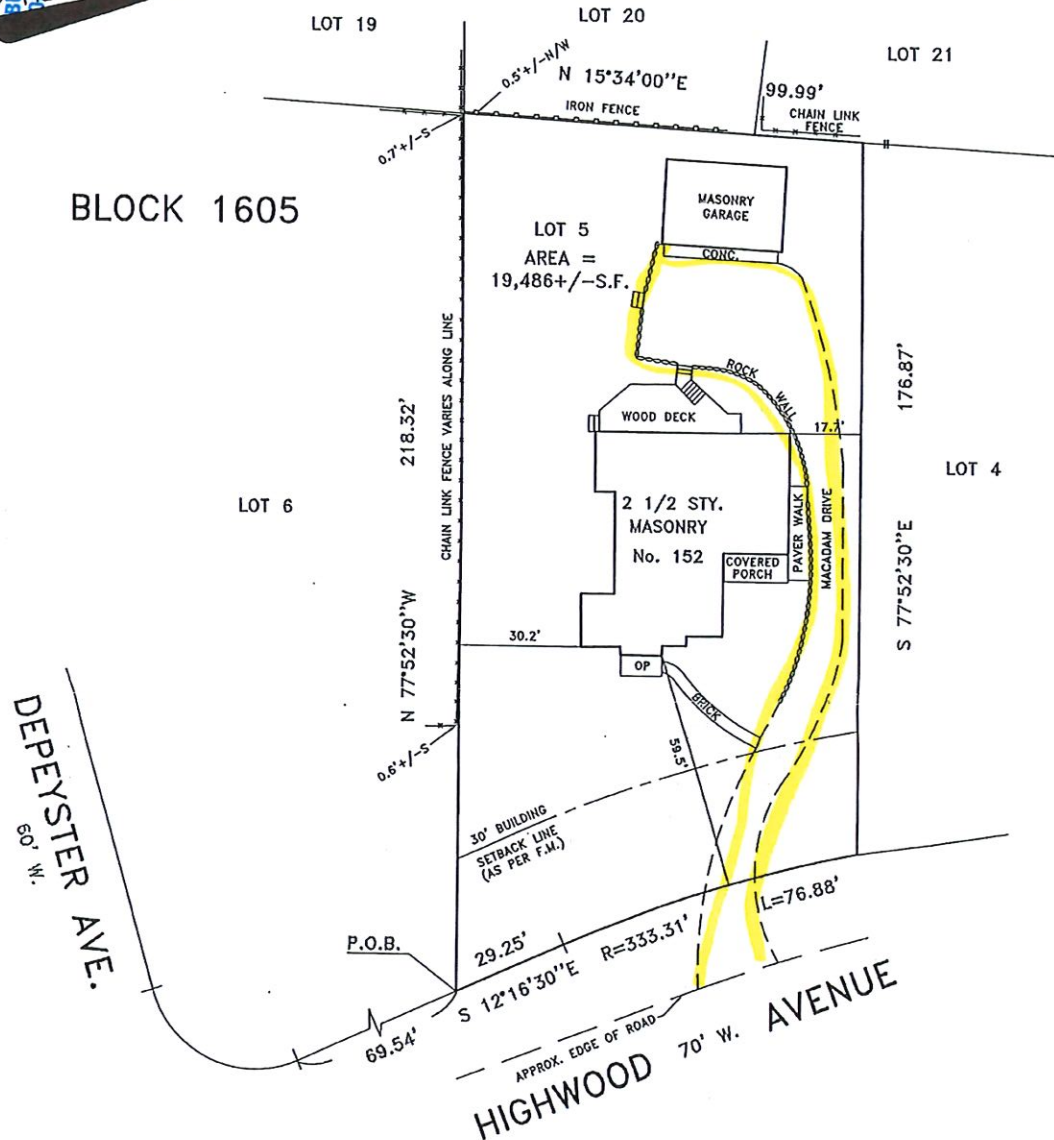

PROPERTY CORNERS NOT
SET AS PER CONTRACT.

THIS SURVEY IS SUBJECT TO ANY FACTS THAT MAY BE
DISCLOSED BY A FULL AND ACCURATE TITLE SEARCH.

PROPERTY SURVEY

PROPERTY SITUATED IN: BOROUGH OF TENAFLY,
BERGEN COUNTY, NEW JERSEY

LOT NO.: 31 (FILE MAP)

BLOCK NO.: N/A (FILE MAP)

MAP SOURCE: "MAP OF PROPERTY BELONGING TO ESTATE OF JEULEOS GAMBLER AT TENAFLY, BERGEN
Co., N.J." FILED IN THE BERGEN COUNTY CLERK'S OFFICE OCTOBER 16, 1928 AS MAP No. 2452.

CERTIFIED TO: ANDREW BUDKOFKY AND SHERYL BUDKOFKY

SCALE: 1" = 30'

DATE: 12/03/12

PARTY: EW/DC

DRAWN BY: BG

NO. 152HIGH

Christopher J. Lantelme, P.E. & L.S. 39580
LAND SURVEYOR