



香港泌尿外科學會
Hong Kong Urological Association

**EMPOWER
UROLOGISTS**
KNOWLEDGE, SKILLS, AND INNOVATIONS

In-bore MRI Guided Prostate Biopsy: Initial Experience

Abstract no.: PR. 10

LG Chui, TL Ng, CK Chow, CF Kan, WH Au

1. Division of Urology, Department of Surgery, Queen Elizabeth Hospital, HKSAR

2. Department of Radiology and Imaging, Queen Elizabeth Hospital, HKSAR

Objective

To evaluate the feasibility and safety of targeted and systematic in-bore MRI-guided prostate biopsy.



Our patient

- ✓ 63/M; Hx of APR for rectal cancer
- ✓ Present with ↑ PSA (21.0µg/l)
- ✓ mpMRI → a PI-RADS 5 lesion at right mid-transition zone's anterior sector

Procedure

- ✓ GA; Limited lithotomy position
- ✓ MRI compatible perineal template grid and an 18G core-biopsy needle
- ✓ Initial MRI scanning to visualize lesion
- ✓ Pre- & post-needle deployment imaging
- ✓ 3 cores of targeted biopsies + 12 cores of systematic biopsies

Results

- ✓ Total procedure time → 3 hours & 2 minutes.
- ✓ Initial scanning time → 5 minutes & 10 seconds
- ✓ Pre- and post-scan → 2 minutes & 22 seconds
- ✓ Final pathology → no evidence of malignancy
- ✓ No complications up to 6 weeks post-procedure

Conclusion

- ✓ In-bore MRI-guided targeted and systematic prostate biopsy is safe and feasible, especially for those where transrectal ultrasound is not possible.
- ✓ Technique familiarity can result in a further reduction in procedural time.

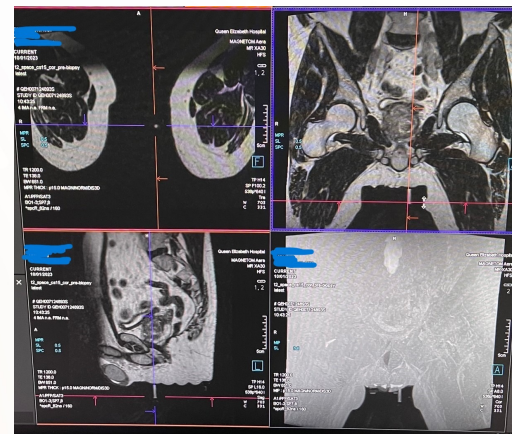

**28TH
ANNUAL
SCIENTIFIC
MEETING
2023**