



GALAXY
SPECIALISED WATERPROOFING CO. LLC.

CORMIX®
One step ahead

PROJECT CASE STUDY

PROJECT: (2B +G +5+R) RES. BLDG. AT JUMEIRAH VILLAGE TRIANGLE	NOV 2024
WORK DESCRIPTION: CRYSTALLINE ADMIXTURE H2O STOP LIQUID USED IN THE SUB-STRUCTURE	

PRODUCT

DCL Certified Crystalline Admixture Cormix H2O stop liquid was used in substructure (Raft slab and retaining walls). Crystalline coating Contite Seal ACCI, Swellable bars and PVC waterstop was used for the Construction joints protection.



PROJECT

(2B+G+5+R) Res. Bldg. At Jumeirah Village Triangle

CLIENT

Axiom Investment Limited

CONSULTANT

Datum Engineering Consultants

CONTRACTOR

Modern Building Contracting LLC

READYMIX SUPPLIER

Transgulf Readymix

DISTRIBUTOR / APPLICATOR

Galaxy Specialised Waterproofing CO LLC

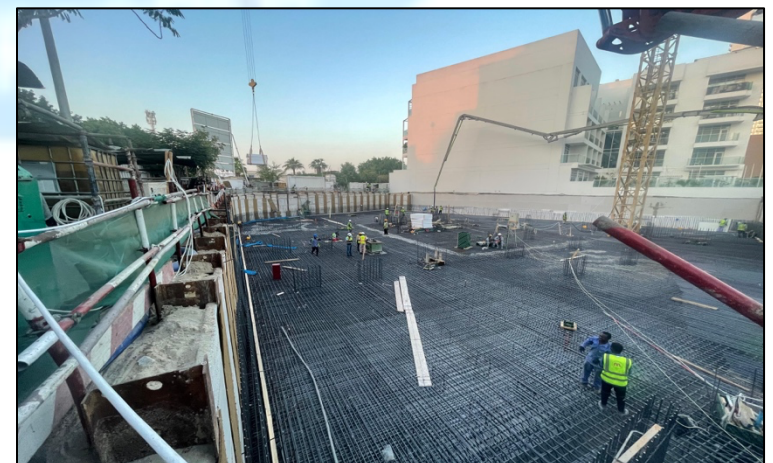
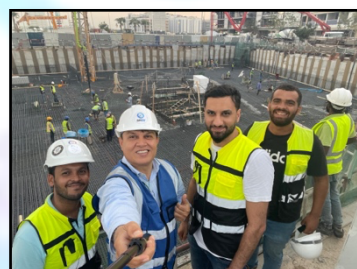



PROJECT CASE STUDY

PROJECT: PROPOSED RESIDENTIAL BUILDING (B+G+5F+R) AT JVC – DUBAI	NOV 2024
WORK DESCRIPTION: CRYSTALLINE ADMIXTURE H2O STOP LIQUID USED IN THE SUB-STRUCTURE	

PRODUCT

DCL Certified Crystalline Admixture Cormix H2O stop liquid was used in substructure (Raft slab and retaining walls). Crystalline coating Contite Seal ACCI, Swellable bars and PVC waterstop was used for the Construction joints protection.

NO EXTERNAL MEMBRANE USED

NO PROTECTION BOARDS USED

NO PROTECTION SCREED USED

PROJECT

Proposed Res Bldg. (B+G+5F+R) at JVC, Dubai

CLIENT

IMAN Group Limited

CONSULTANT

EMSQUARE Engineering Consultants

CONTRACTOR

Ashiyana Contracting LLC

READYMIX SUPPLIER

Readymix Gulf LLC / Oryx Mix LLC

DISTRIBUTOR / APPLICATOR

Galaxy Specialised Waterproofing CO LLC

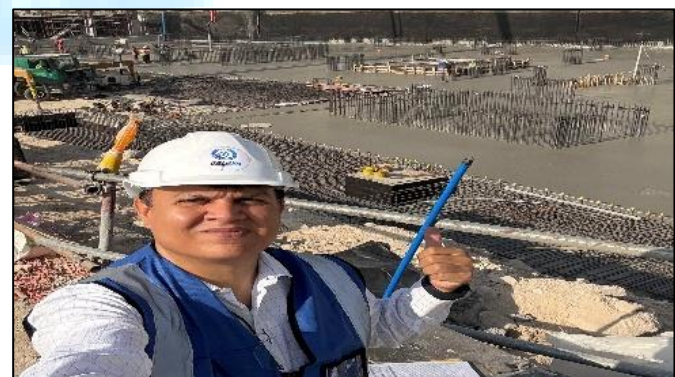
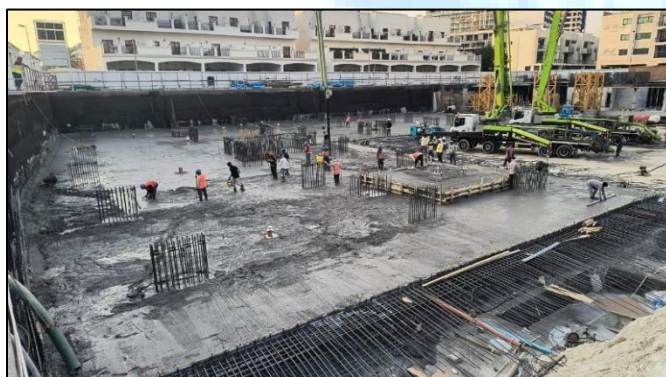
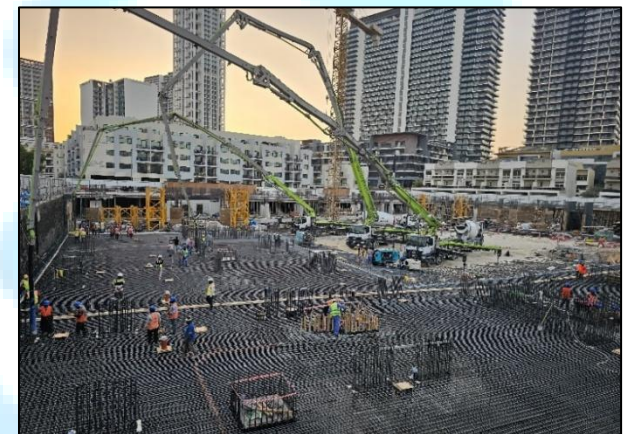



GALAXY
SPECIALISED WATERPROOFING CO. LLC.

CORMIX®
One step ahead

PROJECT CASE STUDY

PROJECT: (4B +G +M+3) BINGHATTI HEADQUARTERS ON SHEIKH ZAYED ROAD

WORK DESCRIPTION: CRYSTALLINE ADMIXTURE H2O STOP LIQUID USED IN THE SUB-STRUCTURE

OCT
2024

PRODUCT

DCL Certified Crystalline Admixture Cormix H2O stop liquid was used in substructure (Raft slab and retaining walls). Crystalline coating Contite Seal ACCI, Swellable bars and PVC waterstop was used for the Construction joints protection.

PROJECT

(4B +G +M+3) Binghatti Headquarters,
Sheikh Zayed Road, Dubai, UAE

CLIENT

Binghatti

CONSULTANT

Silver Stone Engineering Consultants

CONTRACTOR

Granada Eurorpe Construction

READYMIX SUPPLIER

Unimix

DISTRIBUTOR / APPLICATOR

Galaxy Specialised Waterproofing CO
LLC

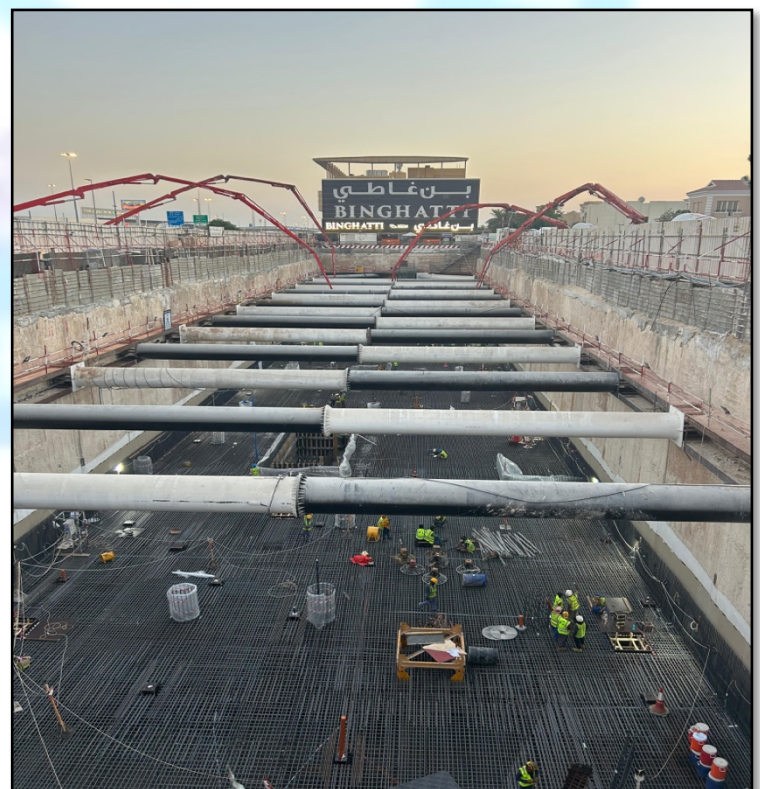



GALAXY
SPECIALISED WATERPROOFING CO. LLC.

CORMIX®
One step ahead

PROJECT CASE STUDY

PROJECT: ONE BY BINGHATTI TOWER (3B+G+2P+61+3M+2SG+R) IN BUSINESS BAY	NOV 2024
WORK DESCRIPTION: CRYSTALLINE ADMIXTURE H2O STOP LIQUID USED IN THE SUB-STRUCTURE	

PRODUCT

DCL Certified Crystalline Admixture Cormix H2O stop liquid was used in substructure (Raft slab and retaining walls). Crystalline coating Contite Seal ACCI, Swellable bars and PVC waterstop was used for the Construction joints protection.

PROJECT

One By Binghatti in Business Bay

CLIENT

Binghatti Properties

CONSULTANT

Silver Stone Engineering Consultants

CONTRACTOR

Granada Europe Contracting

READYMIX SUPPLIER

Unimix

DISTRIBUTOR / APPLICATOR

Galaxy Specialised Waterproofing CO LLC

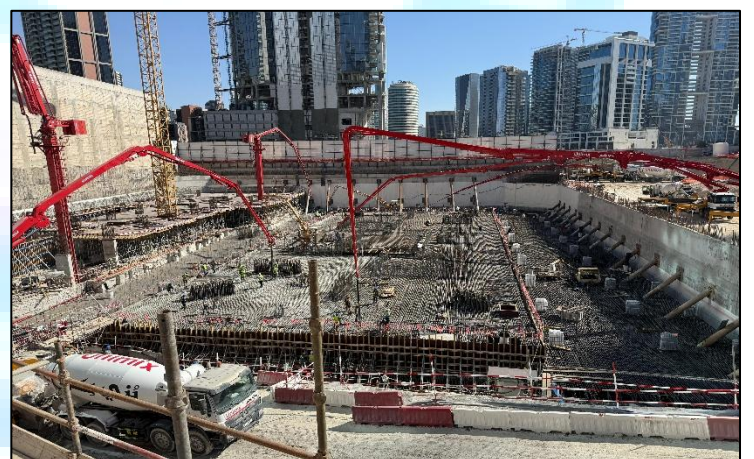



PROJECT CASE STUDY

PROJECT: (B+G+1) PRIVATE VILLA IN DUBAI SOUTH	NOV 2024
WORK DESCRIPTION: CRYSTALLINE ADMIXTURE H2O STOP LIQUID USED IN THE SUB-STRUCTURE	

PRODUCT

DCL Certified Crystalline Admixture Cormix H2O stop liquid was used in substructure (Raft slab and retaining walls). Crystalline coating Contite Seal ACCI, Swellable bars and PVC waterstop was used for the Construction joints protection.

NO EXTERNAL MEMBRANE USED

NO PROTECTION BOARDS USED

NO PROTECTION SCREED USED

PROJECT

(B+G+1) Private Villa In Dubai South
Dubai, UAE

CLIENT

Jia Yun Hu

CONSULTANT

High Art Engineering Consultants

CONTRACTOR

Epic City Contracting

READYMIX SUPPLIER

Golden Ready Mix

DISTRIBUTOR / APPLICATOR

Galaxy Specialised Waterproofing CO LLC

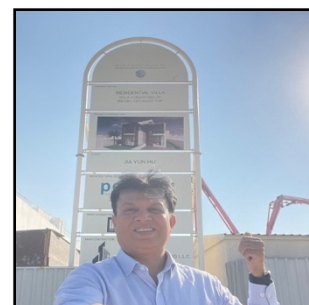



PROJECT: (B+G+1+R) PRIVATE VILLA AT JUMAIRAH BAY ISLANDS – DUBAI

WORK DESCRIPTION: CRYSTALLINE ADMIXTURE H2O STOP LIQUID USED IN THE SUB-STRUCTURE

FEB
2024



PRODUCT

DCL Certified Crystalline Admixture Cormix H2O stop liquid was used for the sub-structure. Crystalline coating Contite Seal ACCI, PVC Waterstop & Swellable was used for the Construction joints protection.

NO EXTERNAL MEMBRANE USED
NO PROTECTION BOARDS USED
NO PROTECTION SCREED USED



PROJECT

Private Villa (B+G+1+R) at Jumairah Bay - Dubai

CLIENT

Mr. Abdulmajid Abdulhamid Dhia Jafar

CONSULTANT

Al Manhal Engineering Consultants (A.M.E.C.)

CONTRACTOR

Plus Palace Contracting LLC

READYMIX SUPPLIER

ReadyMix Beton

DISTRIBUTOR / APPLICATOR

Galaxy Specialised Waterproofing CO LLC





PROJECT: (B+G+7) & (B+G+7) RESIDENTIAL & COMMERCIAL BLDGS. AT AI FURJAN – DUBAI

WORK DESCRIPTION: CRYSTALLINE ADMIXTURE H2O STOP LIQUID USED IN THE SUB-STRUCTURES OF BOTH BLDGS.

JAN
2024



PRODUCT

DCL Certified Crystalline Admixture Cormix H2O stop liquid was used for the sub-structure. Crystalline coating Contite Seal ACCI, PVC Waterstop & Swellable was used for the Construction joints protection.

NO EXTERNAL MEMBRANE USED
NO PROTECTION BOARDS USED
NO PROTECTION SCREED USED



PROJECT

Res. & Comm. Bldgs. (B+G+7) at Al Furjan, Dubai

CLIENT

Deyaar

CONSULTANT

Jouzy Engineering Consultants



CONTRACTOR

New Systems Engg. Contracting LLC

READYMIX SUPPLIER

Unimix

DISTRIBUTOR / APPLICATOR

Galaxy Specialised Waterproofing CO

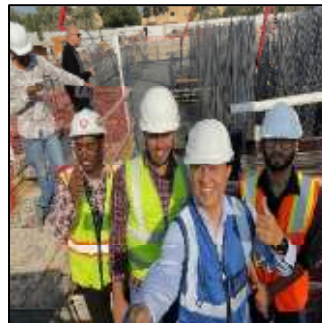



PROJECT: (B+G+1+R) PRIVATE VILLA AT AL BARSHA – DUBAI

DEC
2023



WORK DESCRIPTION: CRYSTALLINE ADMIXTURE H2O STOP LIQUID USED IN THE SUB-STRUCTURE

PRODUCT

DCL Certified Crystalline Admixture Cormix H2O stop liquid was used for the sub-structure. Crystalline coating Contite Seal ACCI, PVC Waterstop & Swellable was used for the Construction joints protection.

NO EXTERNAL MEMBRANE USED
NO PROTECTION BOARDS USED
NO PROTECTION SCREED USED



PROJECT

Pvt Villa(B+G+1) at Al Barsha First

CLIENT

Mr. Hary George

CONSULTANT

Erga Progress Engg. Consultants

CONTRACTOR

Edge Contracting LLC

READYMIX SUPPLIER

Readymix Beton

DISTRIBUTOR/APPLICATOR

Galaxy Specialised Waterproofing CO LLC





PROJECT: 2B+G+9 BLDG. AT WADI AL SAFA 3 - DUBAI

FEB
2023

CORMIX
One step ahead

WORK DESCRIPTION: CRYSTALLINE ADMIXTURE H2O STOP LIQUID USED IN THE SUB-STRUCTURE WITHOUT MEMBRANE

PRODUCT

DCL Certified Crystalline Admixture Cormix H2O stop liquid was used for the sub-structure. Crystalline coating Contite Seal ACCI&Swell bar waterstop was used for the Construction joints protection.

NO EXTERNAL MEMBRANE USED
NO PROTECTION BOARDS USED

PROJECT

Proposed Residential Building 2B+G+9 at Wadi al Safa 3, Dubai - UAE.

CLIENT

Mr. Aschraf Mahmud

CONSULTANT

Atrium Engineering Consultants

CONTRACTOR

3D ConstractionLLC

READYMIX SUPPLIER

SS Lootah ReadymixConcrete LLC

DISTRIBUTOR / APPLICATOR

Galaxy Specialised Waterproofing CO LLC

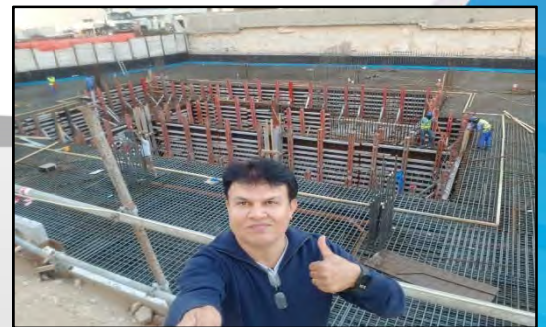



PROJECT: B+G+7+R BLDG. ATWADI AL SAFA 3 - DUBAI

WORK DESCRIPTION: CRYSTALLINE ADMIXTURE H2O STOP LIQUID USED IN THE SUB-STRUCTURE WITHOUT MEMBRANE

JAN
2023

CORMIX
One step ahead

PRODUCT

DCL Certified Crystalline Admixture Cormix H2O stop liquid was used for the sub-structure. Crystalline coating Contite Seal Construction joints protection.

**NO EXTERNAL MEMBRANE USED
NO PROTECTION BOARDS USED**

PROJECT

Proposed Residential Building G+1P+10 at Wadi al Safa 3, Dubai - UAE.

CLIENT

Mr Mahmoud Mohamad

CONSULTANT

Islamic Architects Consulting Engineers

CONTRACTOR

3D Construction LLC

READYMIX SUPPLIER

Conmix LLC

DISTRIBUTOR / APPLICATOR

Galaxy Specialised Waterproofing CO LLC





PROJECT: B+G+1 RESIDENTIAL VILLA AT PALM JUMEIRAH - DUBAI

WORK DESCRIPTION: CRYSTALLINE ADMIXTURE H2O STOP LIQUID USED IN THE SUB-STRUCTURE

OCT
2022

CORMIX
One step ahead

PRODUCT

DCL Certified Crystalline Admixture Cormix H2O stop liquid was used for the sub-structure. Crystalline coating Contite Seal ACCI&SwellaBle was used for the

PROJECT

Proposed B+G+1 Residential Villa at plot no. N-50, Palm Jumeirah, Dubai, UAE.

CLIENT

Mr. Nasser Abdulla Mohd Bin Hafez Al Janah

CONSULTANT

Al GurgEngineering Consultants

CONTRACTOR

MCMContractingLLC

READYMIX SUPPLIER

Al Ghurair Readymix LLC

DISTRIBUTOR / APPLICATOR

Galaxy Specialised Waterproofing CO LLC





PROJECT: B+G+1 RESIDENTIAL VILLA AT JUMEIRAH - DUBAI

WORK DESCRIPTION: CRYSTALLINE ADMIXTURE H2O STOP LIQUID USED IN THE SUB-STRUCTURE

OCT
2022

CORMIX
One step ahead

PRODUCT

DCL Certified Crystalline Admixture Cormix H2O stop liquid was used for the sub-structure. Crystalline coating Contite Seal ACCI&Swellaable was used for the Construction joints protection.

**NO EXTERNAL MEMBRANE USED
NO PROTECTION BOARDS USED**



PROJECT

Proposed B+G+1 Residential Villa at Jumeirah 2nd, Dubai, UAE.

CLIENT

Mr. Bandar Ahmed Alsadis

CONSULTANT

Naqsh Engineering Consultants

CONTRACTOR

Venus Contracting LLC

READYMIX SUPPLIER

Al Ghurair Readymix LLC

DISTRIBUTOR / APPLICATOR

Galaxy Specialised Waterproofing CO LLC





PROJECT: (B+G+5+R) PROPOSED RESIDENTIAL BLDG. AT JVC – DUBAI

WORK DESCRIPTION: CRYSTALLINE ADMIXTURE H2O STOP LIQUID USED IN THE SUB-STRUCTURE

OCT 2022

CORMIX
One step ahead

PRODUCT

DCL Certified Crystalline Admixture Cormix H2O stop liquid was used for the sub-structure. Crystalline coating Contite Seal ACCL, PVC Waterstop & Swellable was used for the Construction joints protection.

**NO EXTERNAL MEMBRANE USED
NO PROTECTION BOARDS USED**

PROJECT

Proposed Res Bldg. (B+G+5+R) on plot at JVC, Dubai - UAE

CLIENT

Iman Developers

CONSULTANT

Federal Engineering Consultants

CONTRACTOR

CJ Tec Contracting LLC

READYMIX SUPPLIER

Conmix Limited

DISTRIBUTOR / APPLICATOR

Galaxy Specialised Waterproofing CO LLC

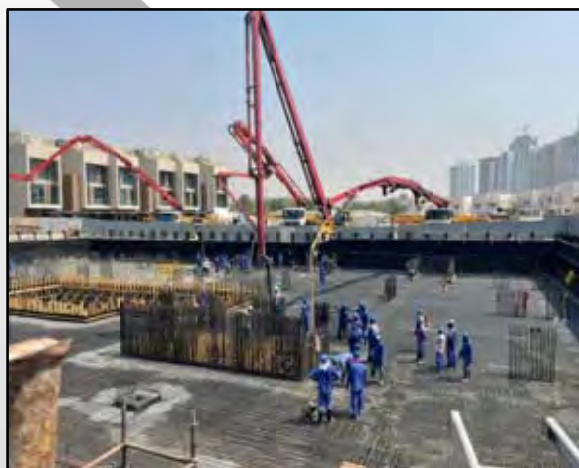



PROJECT: B+G+1 RESIDENTIAL VILLA AT EMERALD HILLS - DUBAI

SEPT
2022

CORMIX
One step ahead

WORK DESCRIPTION: CRYSTALLINE ADMIXTURE H₂O STOP LIQUID USED IN THE SUB-STRUCTURE

PRODUCT

stop liquid was used for the sub-structure. Crystalline coating Contite Seal ACCI, PVC waterstop and swell bar was used for the Construction joints protection.

PROJECT

Proposed B+G+1 Residential Villa at Emerald Hills, Dubai, UAE.

CLIENT

Mr. Yacine

CONSULTANT

Eskan Engineering Consultant

CONTRACTOR

CKC Building Contracting LLC

READYMIX SUPPLIER

SS Iootah Readymix LLC

DISTRIBUTOR / APPLICATOR

Galaxy Specialised Waterproofing CO LLC





PROJECT: B+G+1 RESIDENTIAL VILLA AT DUBAI HILLS - DUBAI

WORK DESCRIPTION: CRYSTALLINE ADMIXTURE H2O STOP LIQUID USED IN THE SUB-STRUCTURE WITHOUT MEMBRANE

AUG
2022

CORMIX®
One step ahead

PRODUCT

DCL Certified Crystalline Admixture Cormix H2O stop liquid was used for the sub-structure. Crystalline coating Contite Seal ACCI&PVC waterstop was used for the Construction joints protection.

**NO EXTERNAL MEMBRANE USED
NO PROTECTION BOARDS USED**

PROJECT

Proposed B+G+1 Residential Villa at plot no. 63110676, Dubai Hills, Dubai, UAE.

CLIENT

Mr. Satish Sanpal

CONSULTANT

Edmac Engineering Consultants

CONTRACTOR

Chirag Contracting LLC

READYMIX SUPPLIER

Al Ghurair Readymix LLC

DISTRIBUTOR / APPLICATOR

Galaxy Specialised Waterproofing CO LLC





PROJECT: LUXURIOUS VILLA (B+G+1) AT EMIRATES HILLS,DUBAI

WORK DESCRIPTION: CRYSTALLINE ADMIXTURE CORMIX H2O STOP LIQUID IN THE SUBSTRUCTURE

AUG
2022



PRODUCT

DCL Certified Crystalline Admixture Cormix H2O stop liquid was used in substructure (Raft slab and retaining walls).

PROJECT

Luxurious Villa (B+G+1) at Emirates Hills, Dubai - UAE.

CLIENT

CONSULTANT

Mr.Mustafa RawjiModelEngg. Consultants

CONTRACTOR READYMIX SUPPLIER

Gmamco LLC.

ReadymixGulf Co. Ltd.

DISTRIBUTOR / APPLICATOR

Galaxy Specialised Waterproofing CO LLC





PROJECT: LUXURIOUS VILLA (B+G+1) AT PEARL JUMEIRAH,
DUBAI

WORK DESCRIPTION: CRYSTALLINE ADMIXTURE CORMIX H2O
STOP LIQUID IN THE SUBSTRUCTURE WITHOUT MEMBRANES

AUG
2022



PRODUCT

DCL Certified Crystalline Admixture Cormix H2O stop liquid was used in substructure (Raft slab and retaining walls). Crystalline coating Contite Seal ACCI, Swellable bars and PVC waterstop was used for the Construction joints protection.

NO EXTERNAL MEMBRANE USED
NO PROTECTION BOARDS USED

PROJECT

Luxurious Villa (B+G+1) at Pearl Jumeirah, Dubai - UAE.

CLIENT CONSULTANT

Mr. Stephane Raymond Al Ajmi Engg. Consultants

CONTRACTOR READYMIX SUPPLIER

ProjecoCont. LLC SS Lootah Readymix

DISTRIBUTOR / APPLICATOR

Galaxy Specialised Waterproofing CO LLC

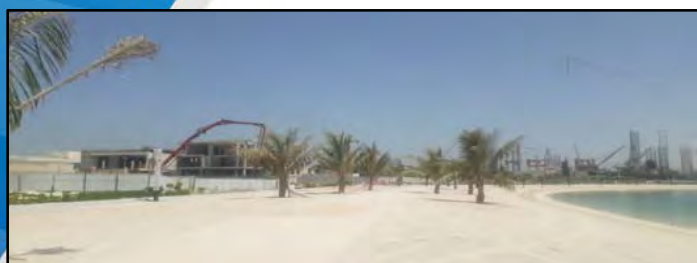



PROJECT: B+G+1 RESIDENTIAL VILLA AT DUBAI HILLS - DUBAI

WORK DESCRIPTION: CRYSTALLINE ADMIXTURE H2O STOP LIQUID USED IN THE SUB-STRUCTURE WITHOUT MEMBRANE

AUG
2022

CORMIX®
One step ahead

PRODUCT

DCL Certified Crystalline Admixture Cormix H2O stop liquid was used for the sub-structure. Crystalline coating Contite Seal ACCI&PVC waterstop was used for the Construction joints protection.

**NO EXTERNAL MEMBRANE USED
NO PROTECTION BOARDS USED**

PROJECT

Proposed B+G+1 Residential Villa at plot no. 6317012, Dubai Hills, Dubai, UAE.

CLIENT

Mr. Prakash Kumar Pranlal Doshi

CONSULTANT

MD Bhatia & Bros Engineering Consultants

CONTRACTOR

Al Maeraj Contracting LLC

READY MIX SUPPLIER

Shafa Al Nahdah Readymix LLC

DISTRIBUTOR / APPLICATOR

Galaxy Specialised Waterproofing CO LLC

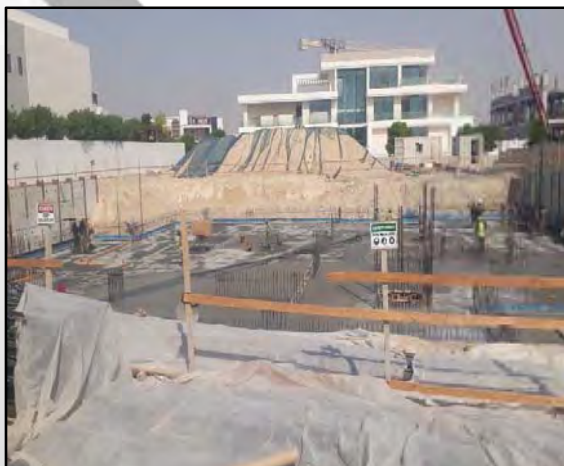



PROJECT: B+G+7+R BLDG. AT MAJAN, WADI AL SAFA - DUBAI

WORK DESCRIPTION: CRYSTALLINE ADMIXTURE H2O STOP LIQUID USED IN THE SUB-STRUCTURE WITHOUT MEMBRANE

JULY
2022

CORMIX[®]
One step ahead

PRODUCT

DCL Certified Crystalline Admixture Cormix H2O stop liquid was used for the sub-structure. Crystalline coating Contite Seal ACCI&Swell bar waterstop was used for the Construction joints protection.

**NO EXTERNAL MEMBRANE USED
NO PROTECTION BOARDS USED**

PROJECT

Proposed Residential Building B+G+7+R at plot 645-7947, Majan (Wadi al Safa) Dubai, UAE.

CLIENT

Madam Israa Adnan Hashem

CONSULTANT

Noble Engineering Consultants

CONTRACTOR

Ocean Drive Contracting LLC

READYMIX SUPPLIER

Al Azzani Readymix LLC

DISTRIBUTOR / APPLICATOR

Galaxy Specialised Waterproofing CO LLC





PROJECT: RES. VILLA B+G+1F+R AT UMM AMMARA - DUBAI

WORK DESCRIPTION: CRYSTALLINE ADMIXTURE CORMIX H2O STOP LIQUID USED IN THE SUB-STRUCTURE

JULY
2022

CORMIX
One step ahead

PRODUCT

DCL Certified Crystalline Admixture Cormix H2O stop liquid was used in the substructure (Raft slab and retaining walls). Crystalline & Corrosion resistant coating Cormix Contite Seal ACCI, Swellable bar and PVC waterstop was used for the Construction joints protection.



**NO EXTERNAL MEMBRANE USED.
NO PROTECTION BOARDS USED.**

PROJECT

Res. Villa B+G+1F+R at Meraas plots at Umm Ammara, Dubai – UAE

CLIENT

Dalma Estates Limited

CONSULTANT

Options Engineering Consultancies

CONTRACTOR

Shuaa Al Madina Contracting LLC

READYMIX SUPPLIER

Al Ghurair Readymix

DISTRIBUTOR / APPLICATOR

Galaxy Specialised Waterproofing CO LLC

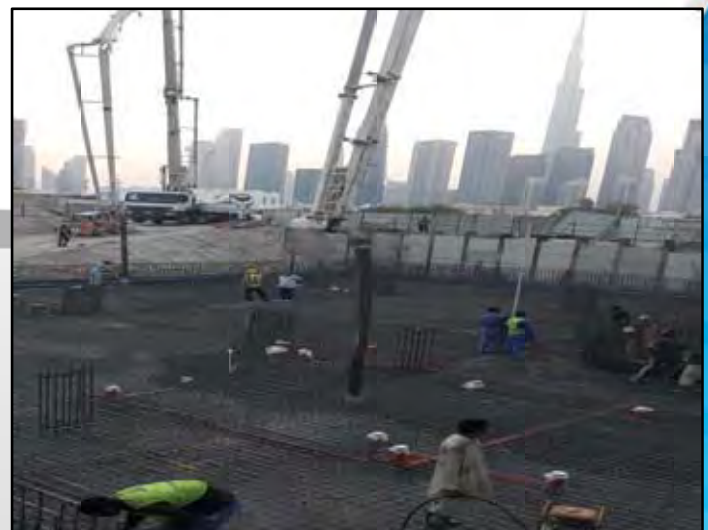



PROJECT: RES. BLDG B+G+M+1+R AT DEIRA - DUBAI

WORK DESCRIPTION: CRYSTALLINE ADMIXTURE CORMIX H2O STOP LIQUID USED IN THE SUB-STRUCTURE

JUNE
2022

CORMIX[®]
One step ahead

PRODUCT

DCL Certified Crystalline Admixture Cormix H2O stop liquid was used in the substructure (Raft slab and retaining walls). Crystalline & Corrosion resistant coating Cormix Contite Seal ACCI & Swellable bar waterstop was used for the Construction joints protection.

**NO EXTERNAL MEMBRANE USED.
NO PROTECTION BOARDS USED.**

PROJECT

Res. Build B+G+M+1+R at Al Sabkha,
Dubai – U.A.E.

CLIENT

Ms. Hana Obaid Mohammad

CONSULTANT

Federal Engineering Consultancy

CONTRACTOR

Golden Wing Contracting LLC

READYMIX SUPPLIER

SS Lootah Readymix

DISTRIBUTOR / APPLICATOR

Galaxy Specialised Waterproofing CO LLC

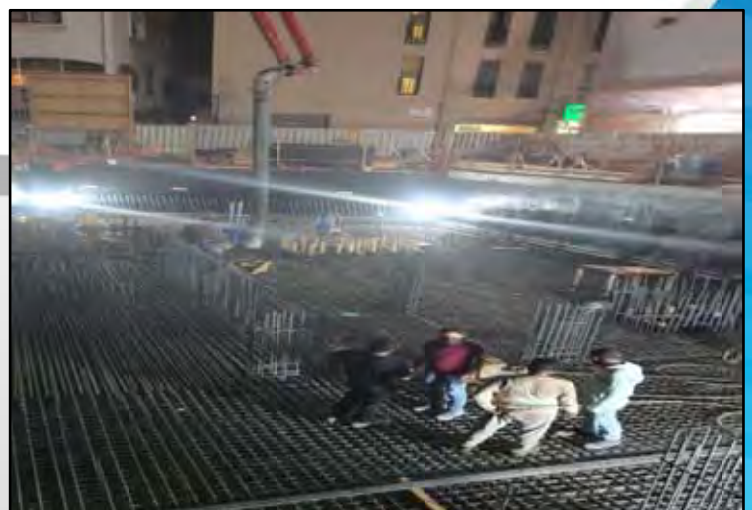



PROJECT: PRIVATE VILLA AT DUBAI HILLS, DUBAI

WORK DESCRIPTION: CRYSTALLINE ADMIXTURE CORMIX H2O STOP LIQUID USED IN THE SUB-STRUCTURE

MAY
2022

CORMIX®
One step ahead

PRODUCT

DCL Certified Crystalline Admixture the substructure (Raft slab and retaining walls). Crystalline & Corrosion resistant coating Cormix Contite Seal ACCI, Metal & Swellable bar waterstop was used for the Construction joints protection. **NO EXTERNAL MEMBRANE USED. NO PROTECTION BOARDS USED**

PROJECT

Private Villa at Dubai Hills, Dubai - UAE.

CLIENT

Dubai Hills Estate LLC

CONSULTANT

Al AjmiEngg. Consultants

CONTRACTOR

Edge-SCM Bldg Contracting LLC

READYMIX SUPPLIER

Ready Mix Beton LLC

DISTRIBUTOR / APPLICATOR

Galaxy Specialised Waterproofing CO LLC





PROJECT: RESIDENTIAL VILLA (B+G+1+R) AT AL MERKHAD
(MBR CITY), DUBAI – U.A.E.

WORK DESCRIPTION: CRYSTALLINE ADMIXTURE CORMIX H2O
STOP LIQUID IN THE SUBSTRUCTURE

APR
2022

CORMIX
One step ahead

PRODUCT

DCL Certified Crystalline Admixture
Cormix H2O stop liquid was used in
substructure (Raft slab and retaining
walls).

PROJECT

Proposed (B+G+1+R) Residential Villa at Al
Merkadh (MBR City), Dubai - UAE.

CLIENT

Mr. Muhammad Owais Rafiq Adam

CONSULTANT

Model Engg. Consultants

CONTRACTOR

City Nights Contracting LLC

READYMIX SUPPLIER

Cemex Topmix LLC

DISTRIBUTOR / APPLICATOR

Galaxy Specialised Waterproofing CO LLC





PROJECT: B+G+3P+16 HOTEL APARTMENT AT JVC, DUBAI

WORK DESCRIPTION: CRYSTALLINE ADMIXTURE CORMIX H2O STOP LIQUID IN THE SHELL OF ROOF TOP SWIMMING POOL

MAR
2022

CORMIX
One stop solution

PRODUCT

DCL Certified Crystalline Admixture Cormix H2O stop liquid was used in the shell of a roof top swimming pool.

PROJECT

B+G+3P+16 Hotel Apartment at JVC, Dubai - UAE.

CLIENT

Platinum Tower Limited

CONSULTANT

Edmac Engg. Consultants

CONTRACTOR

Nantong Const. GRP

READYMIX SUPPLIER

Transgulf Readymix

DISTRIBUTION / APPLICATOR

Galaxy Specialised Waterproofing CO LLC





PROJECT: LUXURIOUS VILLA (B+G+1) AT PEARL JUMEIRAH,
DUBAI

MAR
2022

CORMIX[®]
One step ahead

WORK DESCRIPTION: CRYSTALLINE ADMIXTURE CORMIX H2O
STOP LIQUID IN THE SUBSTRUCTURE WITHOUT MEMBRANES

PRODUCT

DCL Certified Crystalline Admixture Cormix H2O stop liquid was used in substructure (Raft slab and retaining walls). Crystalline coating Contite Seal ACCI, Swellable bars and PVC waterstop was used for the Construction joints protection.



NO EXTERNAL MEMBRANE USED
NO PROTECTION BOARDS USED

PROJECT

Luxurious Villa (B+G+1) at Pearl Jumeirah, Dubai - UAE.

CLIENT

Mr. Louay Sami Saleh

CONSULTANT

Al Ajmi Engg. Consultants

CONTRACTOR

Projecto Cont. LLC

READYMIX SUPPLIER

SS Lootah Readymix

DISTRIBUTOR / APPLICATOR

Galaxy Specialised Waterproofing CO LLC





PROJECT: ROSEHILLS GARDENS (G+5) AT DUBAI HILLS, DUBAI

WORK DESCRIPTION: CRYSTALLINE ADMIXTURE CORMIX H2O STOP LIQUID IN THE WATER TANK WALLS AND TOP SLAB

NOV
2021

CORMIX
One step ahead

PRODUCT

DCL Certified Crystalline Admixture Cormix H2O walls and top slab.
Crystalline coating CormixContite Seal ACCI, CormixConplug & Swellable bar waterstop was used for the Construction joints protection.

PROJECT

Rosehill Gardens Phase 1, (G+5) on Plot no 3331429 at Al Bada, Dubai - UAE.

CLIENT

Rosehill Gardens Estate LLC

CONSULTANT

MAKS Engineering Consultants

CONTRACTOR

Kamal Khawajah Building Cont. LLC

READYMIX SUPPLIER

SS Lootah Readymix

DISTRIBUTOR / APPLICATOR

Galaxy Specialised Waterproofing CO LLC





PROJECT: B+G+6+2R BUILDING, AL QUSAIS 2ND, DUBAI - UAE

WORK DESCRIPTION: CRYSTALLINE ADMIXTURE H2O STOP LIQUID USED IN THE SUB-STRUCTURE WITHOUT MEMBRANE

SEPT
2021

CORMIX
One step ahead

PRODUCT

stop liquid was used for the sub-structure

**NO EXTERNAL MEMBRANE / NO PROTECTION
BOARDS USED**

Crystalline coating Contite Seal ACCI&Swellable bar waterstop was used for the Construction joints protection.

PROJECT

B+G+6+2R Building at plot no. 2330123, Al Qusais 2nd, Dubai - UAE.

CLIENT

Mr. Sultan Mohamed Sultan Al Ghazal AlShamsi

CONSULTANT

M/s Design Centre

CONTRACTOR

M/S Majal Contracting Company LLC

READYMIX SUPPLIER

National Lootah Readymix LLC

DISTRIBUTOR / APPLICATOR

Galaxy Specialised Waterproofing CO LLC





PROJECT: B+G+3+HC+R BUILDING AT AL QUOZE - DUBAI

WORK DESCRIPTION: CRYSTALLINE ADMIXTURE H2O STOP LIQUID USED IN THE SUB-STRUCTURE WITHOUT MEMBRANE

AUG
2021

CORMIX
One step ahead

PRODUCT

DCL Certified Crystalline Admixture Cormix H2O stop liquid was used for the sub-structure
NO EXTERNAL MEMBRANE / NO PROTECTION BOARDS USED

Crystalline coating Contite Seal ACCI&Metal waterstop was used for the Construction joints protection.

PROJECT

B+G+3+HC+R Building at plot no. 358-7191, Al QuozeThird, DUBAI, UAE.

CLIENT

Mr. Mahmood Mohammad Mahammad Al Dallal
Ahmad Mohammad Mahmood Al Dallal

CONSULTANT

Islamic Architects Consulting Engineers

CONTRACTOR

3D ConstractionLLC

READYMIX SUPPLIER

Al AzzaniReadymix LLC

DISTRIBUTOR / APPLICATOR

Galaxy Specialised Waterproofing CO LLC





PROJECT: LUXURIOUS VILLA (B+G+1) AT AL WASL, DUBAI

APRIL
2021

CORMIX
One step ahead

WORK DESCRIPTION: CRYSTALLINE ADMIXTURE CORMIX H2O STOP LIQUID IN THE SUBSTRUCTURE WITHOUT MEMBRANES

PRODUCT

DCL Certified Crystalline Admixture Cormix H2O stop liquid was used in substructure (Raft slab and retaining walls)

NO EXTERNAL MEMBRANE / NO PROTECTION BOARDS USED

Crystalline coating Contite Seal ACCI, Conplug, Swellable barsand Metal waterstop was used for the Construction joints protection.

PROJECT

Luxurious Residential Villa B+G+1 at Al Wasl, Dubai

CLIENT

Ms Amna Mohammed Ahmed Khalaf Alotaiba

CONSULTANT

Al Ajmi Engg. Consultants

CONTRACTOR

Projeco Contracting LLC

READYMIX SUPPLIER

SS Lootah Readymix

DISTRIBUTOR / APPLICATOR

Galaxy Specialised Waterproofing CO LLC

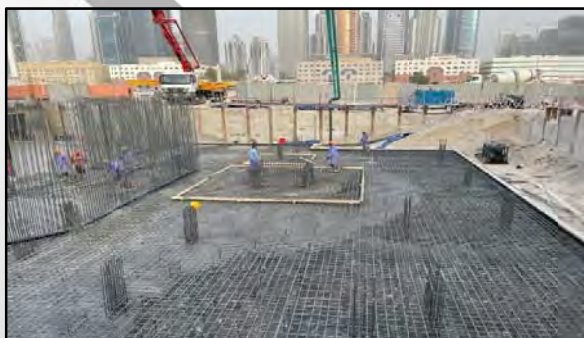



PROJECT:PRIVATE LUXURIOUS VILLA (B+G+1) AT EMIRATES HILLS, DUBAI

MAR
2021

CORMIX
One step ahead

WORK DESCRIPTION: CRYSTALLINE ADMIXTURE H2O STOP LIQUID USED IN THE BASEMENT

PRODUCT

DCL Certified Crystalline Admixture Cormix H2O stop liquid was used in the basement

PROJECT

Proposed B+G+1 Private Luxurious Villa on plot no E-167 at Emirates Hills, Dubai.

CLIENT

Mr. Lakhani

CONSULTANT

Model Engineering Consultants

CONTRACTOR

Vision Tech Ideal Contracting LLC

READYMIX SUPPLIER

Conmix

DISTRIBUTOR / APPLICATOR

Galaxy Specialised Waterproofing CO LLC





PROJECT: PRIVATE VILLA (B+G+1) AT NAD AL SHEBA, DUBAI

MAR
2021

CORMIX®
One step ahead

WORK DESCRIPTION: CRYSTALLINE ADMIXTURE H2O STOP LIQUID USED IN THE BASEMENT WITHOUT MEMBRANE

PRODUCT

DCL Certified Crystalline Admixture Cormix H2O stop liquid was used for the sub-structure (Raft slab, lift pit, sum pit, retaining wall)

NO EXTERNAL MEMBRANE / NO PROTECTION BOARDS USED

Crystalline coating Contite Seal ACCI, Conplug, Swellable bars & PVC external waterstop were used for the Construction joints protection.

PROJECT

Proposed B+G+1 Private Villa on plot no 6159752 at Nad Al Sheba 2, Dubai.

CLIENT

Mr. Ibrahim Al Sayed Mohd Hussain Sharaf

CONSULTANT

+971 Architects

CONTRACTOR

Builttec Contracting LLC

READYMIX SUPPLIER

Modern Concrete Products Factory (Modern Mix)

DISTRIBUTOR / APPLICATOR

Galaxy Specialised Waterproofing CO LLC





PROJECT:PRIVATE SHCHOOL AT MALEEHA, SHARJAH

WORK DESCRIPTION: CRYSTALLINE ADMIXTURE H2O STOP LIQUID USED IN THE UG WATER TANKS / HOLDING TANK

DEC
2020

CORMIX
One step ahead

PRODUCT

DCL Certified Crystalline Admixture Cormix H2O stop liquid was used for underground water tanks and holding tank

PROJECT

Private School on plot # 316 at Tawi Hamdeh, Maleeha, Shariah

CLIENT

Government of Sharjah - Department of Public Works

CONSULTANT

QHC Engineering Consultants

CONTRACTOR

Darwish Engineering Emirates

READYMIX SUPPLIER

Safemix

DISTRIBUTOR / APPLICATOR

Galaxy Specialised Waterproofing CO LLC

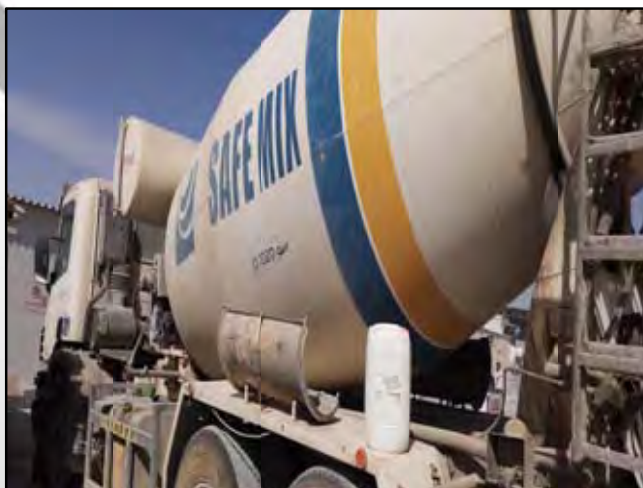



PROJECT: MARINA TOWER, 2B+G+24+ 1R, DUBAI MARINA – DUBAI, U.A.E.

WORK DESCRIPTION: CRYSTALLINE ADMIXTURE H2O STOP LIQUID USED IN SWIMMING POOL SHELL & DECK SLAB

SEPT
2020

CORMIX®
One step ahead

PRODUCT

DCL Certified Crystalline Admixture Cormix H2O stop liquid was used in swimming pool shell and deck slab for double protection

PROJECT

2B+G+24+ 1R Blockat Dubai Marina, Dubai – U.A.E

CLIENT

ALMULLA Group of trading companies & Est.

CONSULTANT

DXB Design Studio Consultants

CONTRACTOR

Modern Executive Systems Cont. (MESOC)

READYMIX SUPPLIER

SS Lootah Readymix Concrete LLC

DISTRIBUTOR / APPLICATOR

Galaxy Specialised Waterproofing CO LLC





PROJECT: (B+G+1) LUXURIOUS VILLA, AL MIZHAR 2 - DUBAI

WORK DESCRIPTION: CRYSTALLINE ADMIXTURE H2O STOP LIQUID USED IN THE SUBSTRUCTURE WITHOUT MEMBRANES

JULY
2020

CORMIX
One step ahead

PRODUCT

DCL Certified Crystalline Admixture Cormix H2O (Raft slab and retaining walls)

NO EXTERNAL MEMBRANE / NO PROTECTION BOARDS USED

Crystalline coating Contite Seal ACCI, Conplug, Swellable bars & PVC external waterstop was used for the Construction joints protection.

PROJECT

(B+G+1) Villa at Al Mizhar, Dubai – U.A.E

CLIENT

Mr. Salah Mohd Ali JumaBufarroosha Al Falasi

CONSULTANT

Scale Architectural Engineering Consultancy

CONTRACTOR

Khoory Hill Building & Contracting

READYMIX SUPPLIER

SS Lootah Readymix Concrete LLC

DISTRIBUTOR / APPLICATOR

Galaxy Specialised Waterproofing CO LLC

