



*Creation*  
the furnishing world ...

REVERA



S. NO: 1005

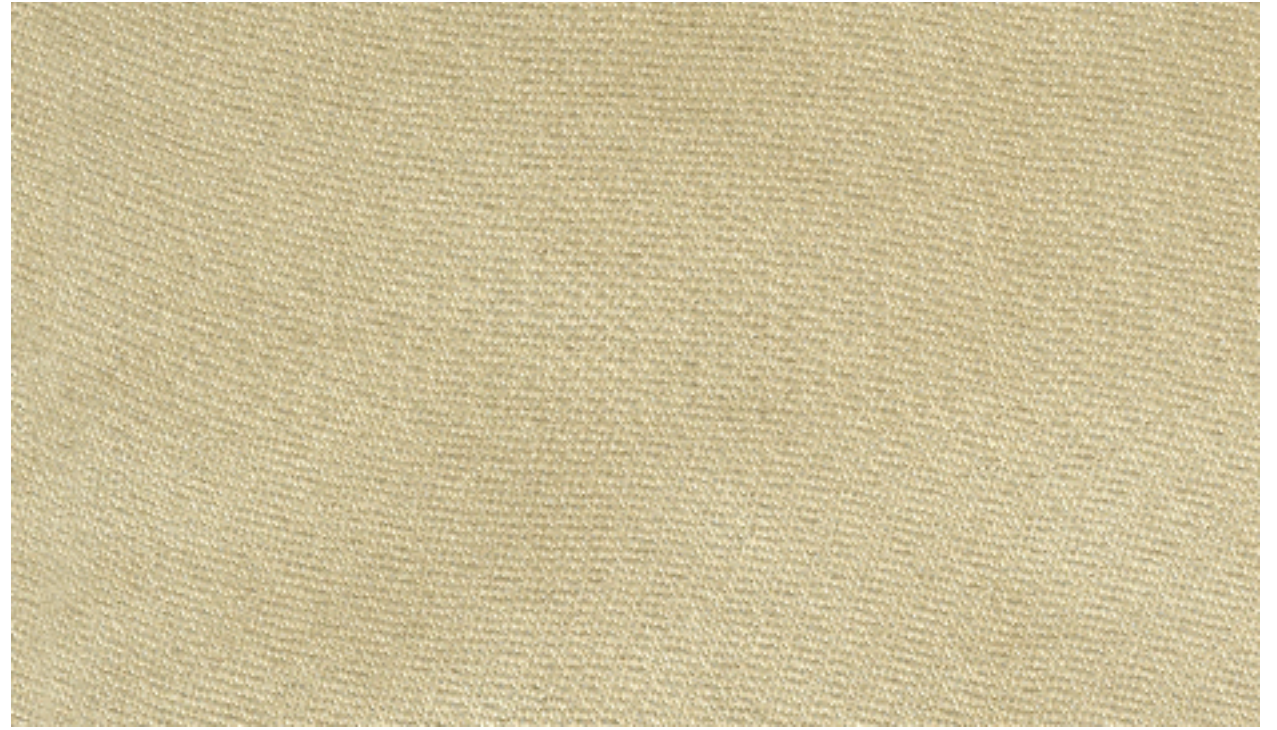

S. NO: 1001

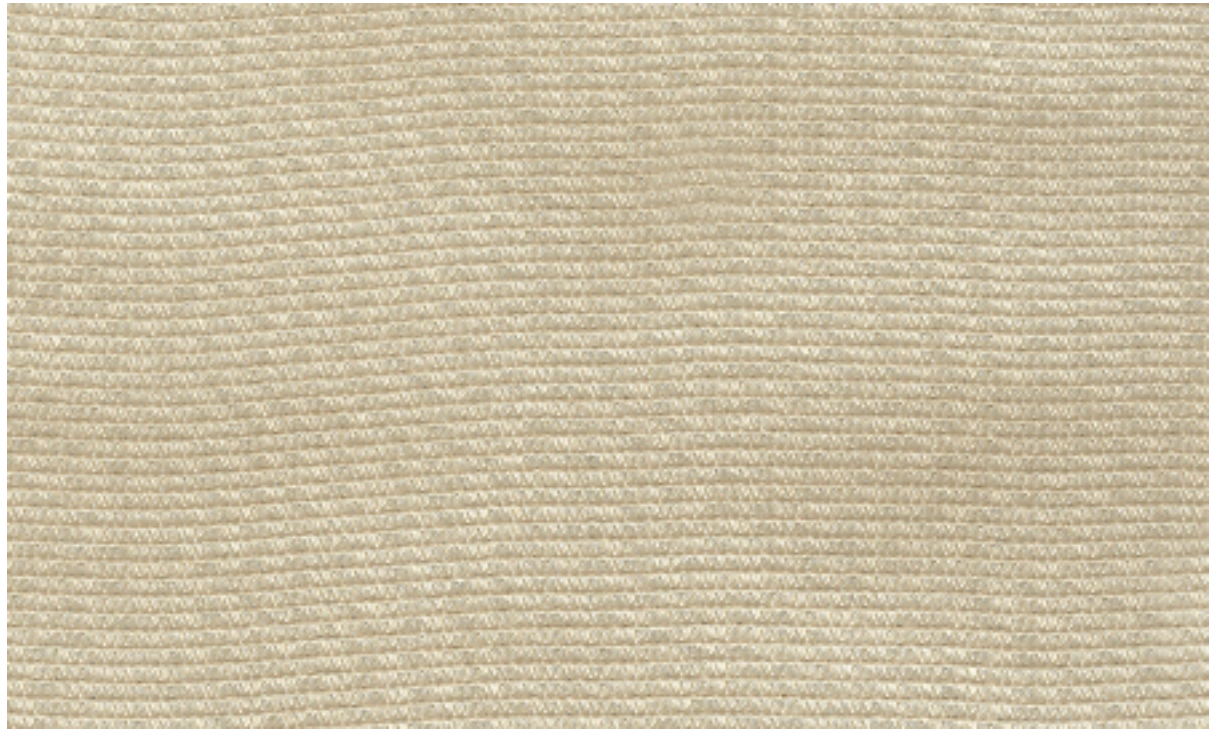

S. NO: 1002



S. NO: 1003



S. NO: 1004



S. NO: 1006



S. NO: 1007



S. NO: 1008



S. NO: 1005



S. NO: 1001



S. NO: 1002





S. NO: 1003



S. NO: 1004



S. NO: 1006





S. NO: 1007



S. NO: 1008





S. NO: 1013

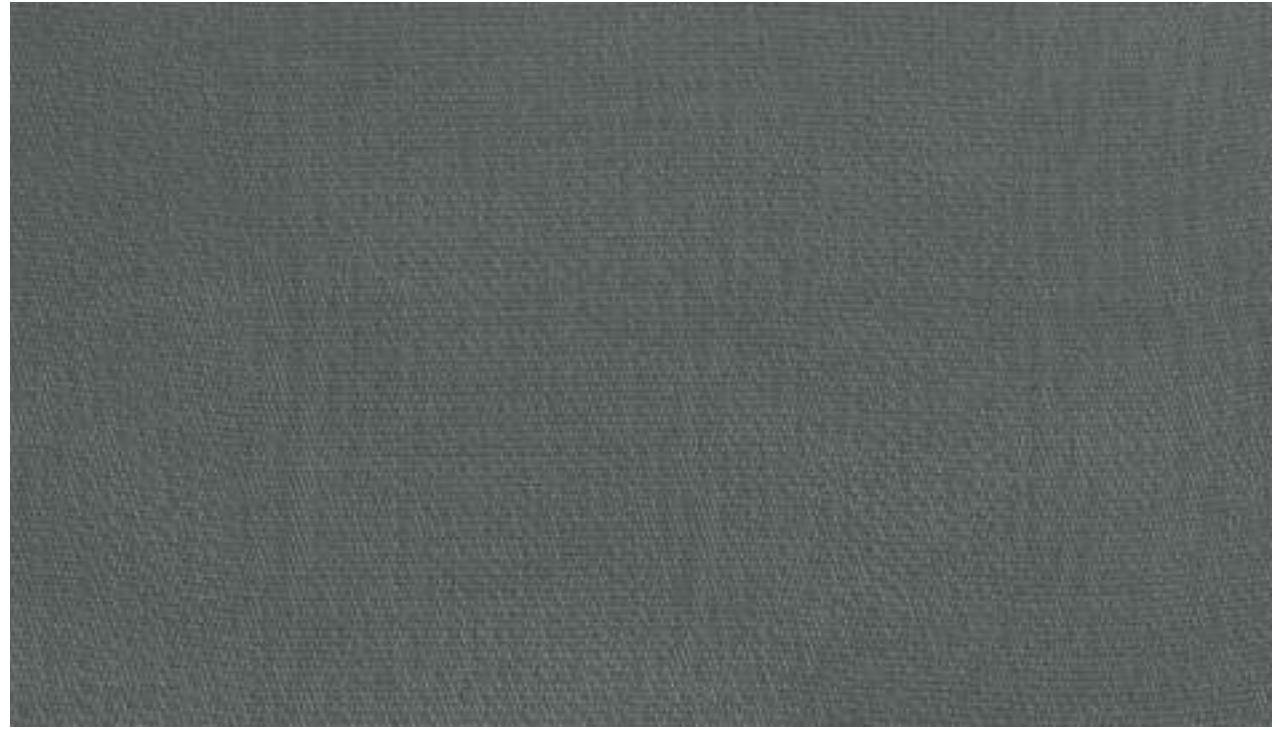

S. NO: 1009

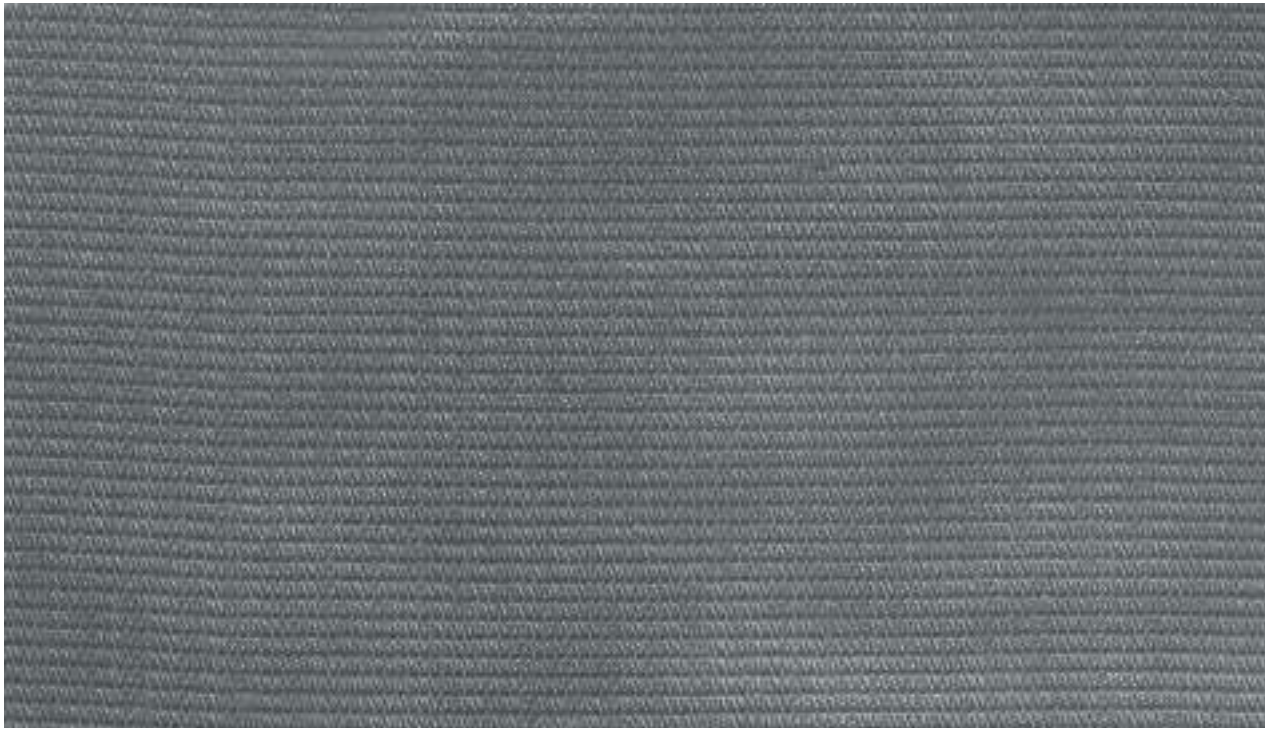

S. NO: 1010

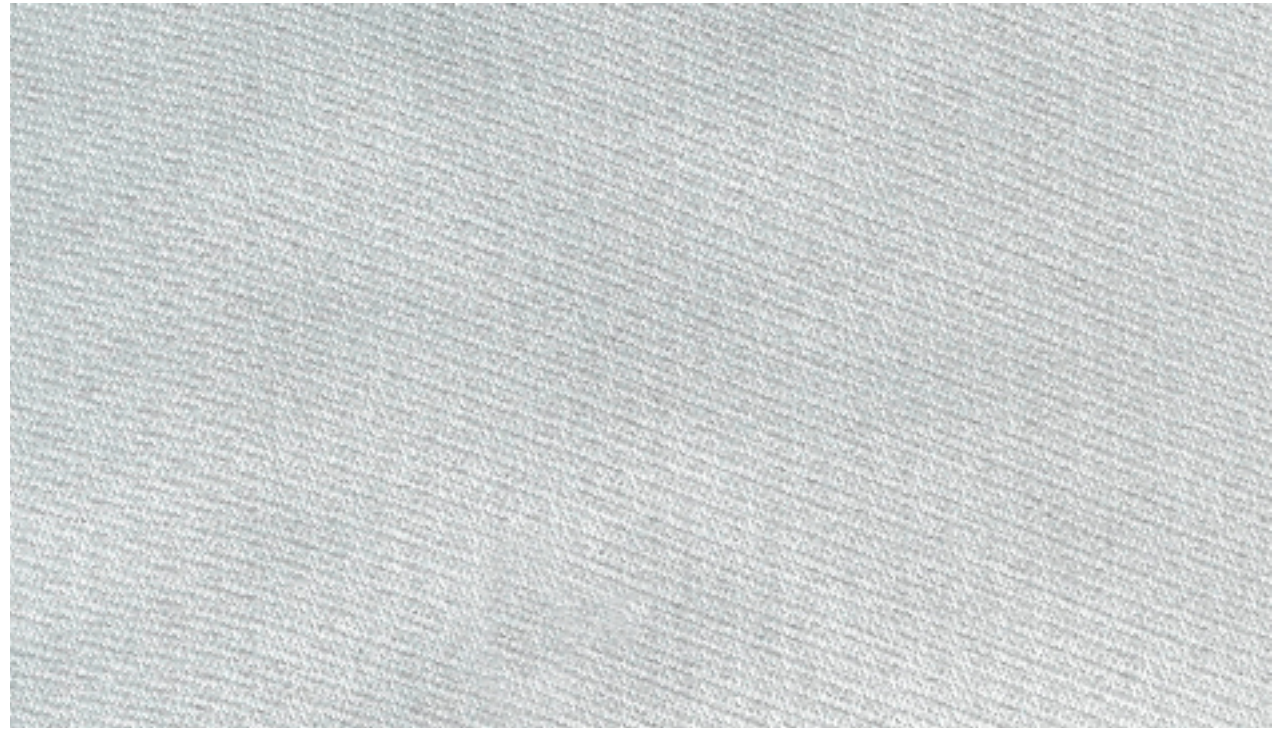

S. NO: 1011



S. NO: 1012



S. NO: 1014



S. NO: 1015



S. NO: 1016



S. NO: 1013



S. NO: 1009

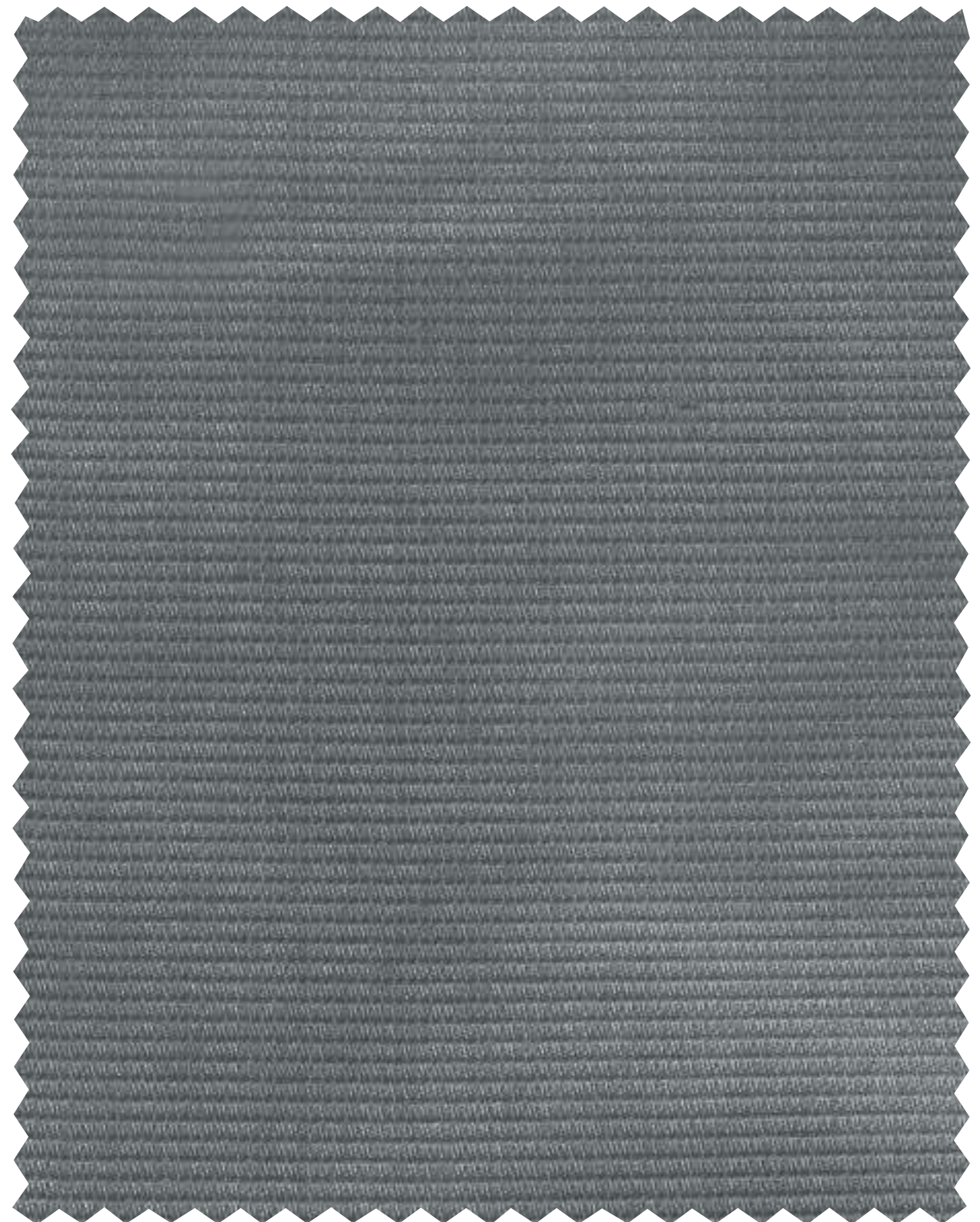

S. NO: 1010





S. NO: 1011



S. NO: 1012



S. NO: 1014







S. NO: 1015



S. NO: 1016



REVERA





S. NO: 1019

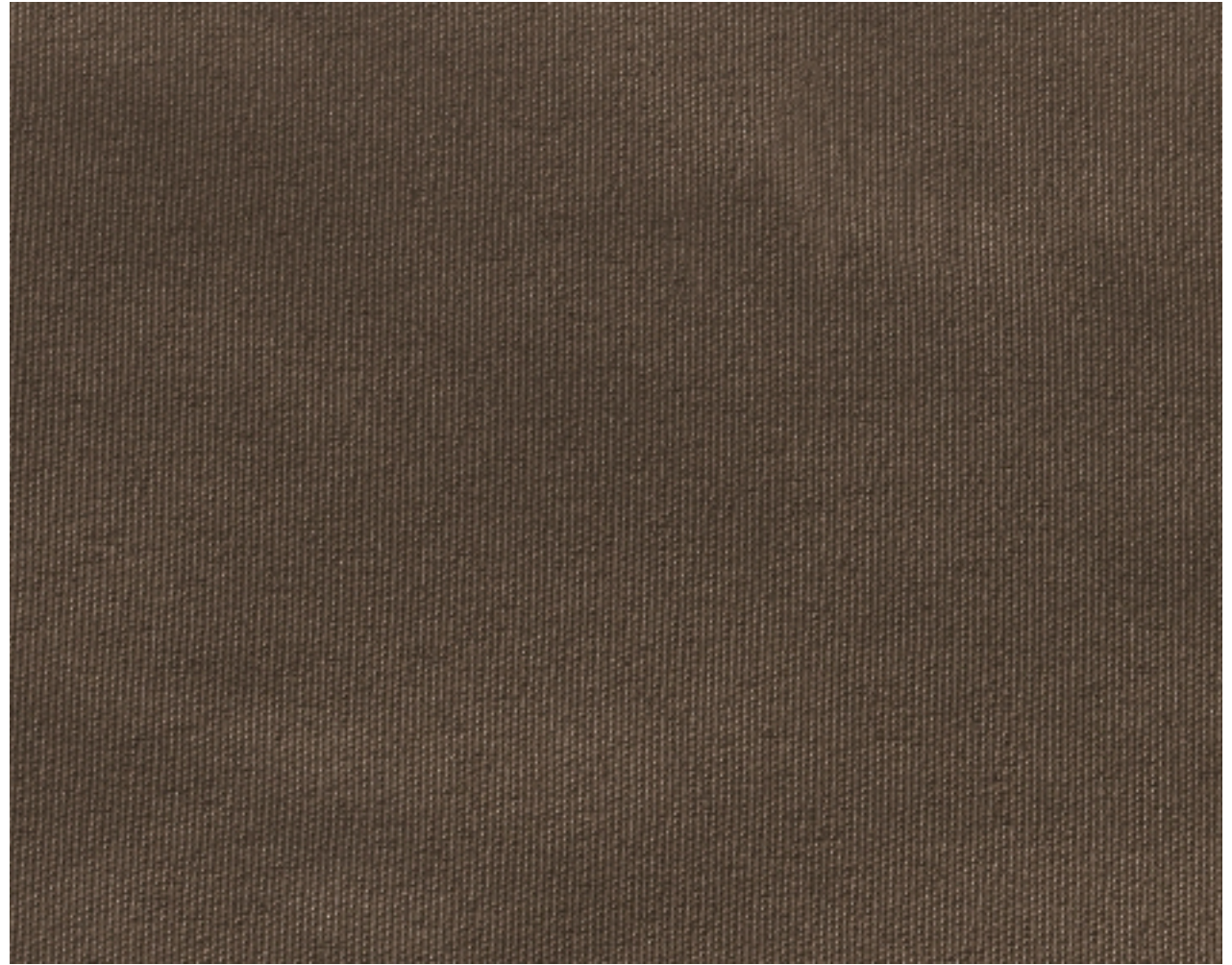

S. NO: 1017

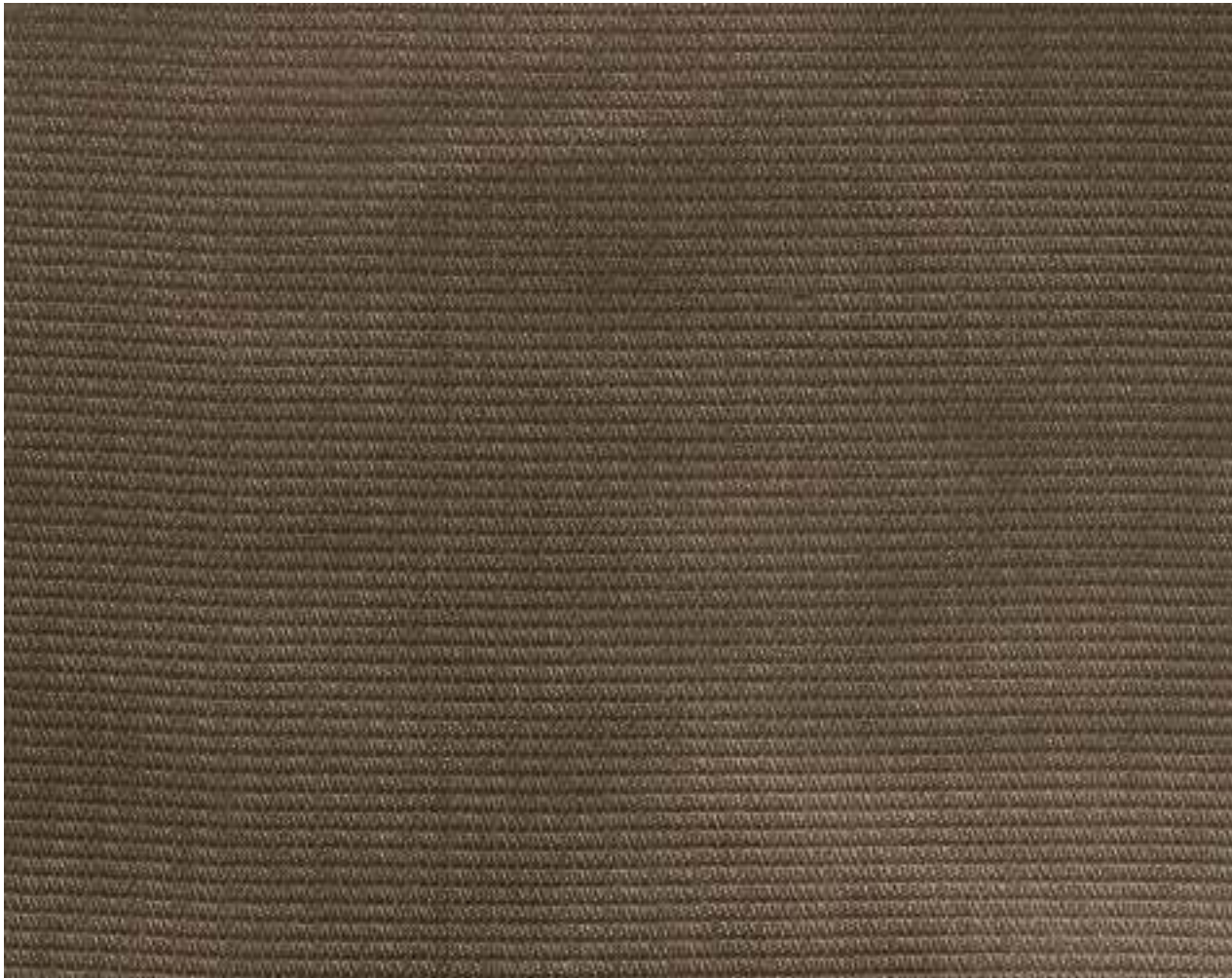

S. NO: 1018



S. NO: 1020



S. NO: 1021



S. NO: 1022



S. NO: 1019



S. NO: 1017



S. NO: 1018





# REVERA



S. NO: 1020

*Creation*  
the furnishing world ...





S. NO: 1021



S. NO: 1022





S. NO: 1027

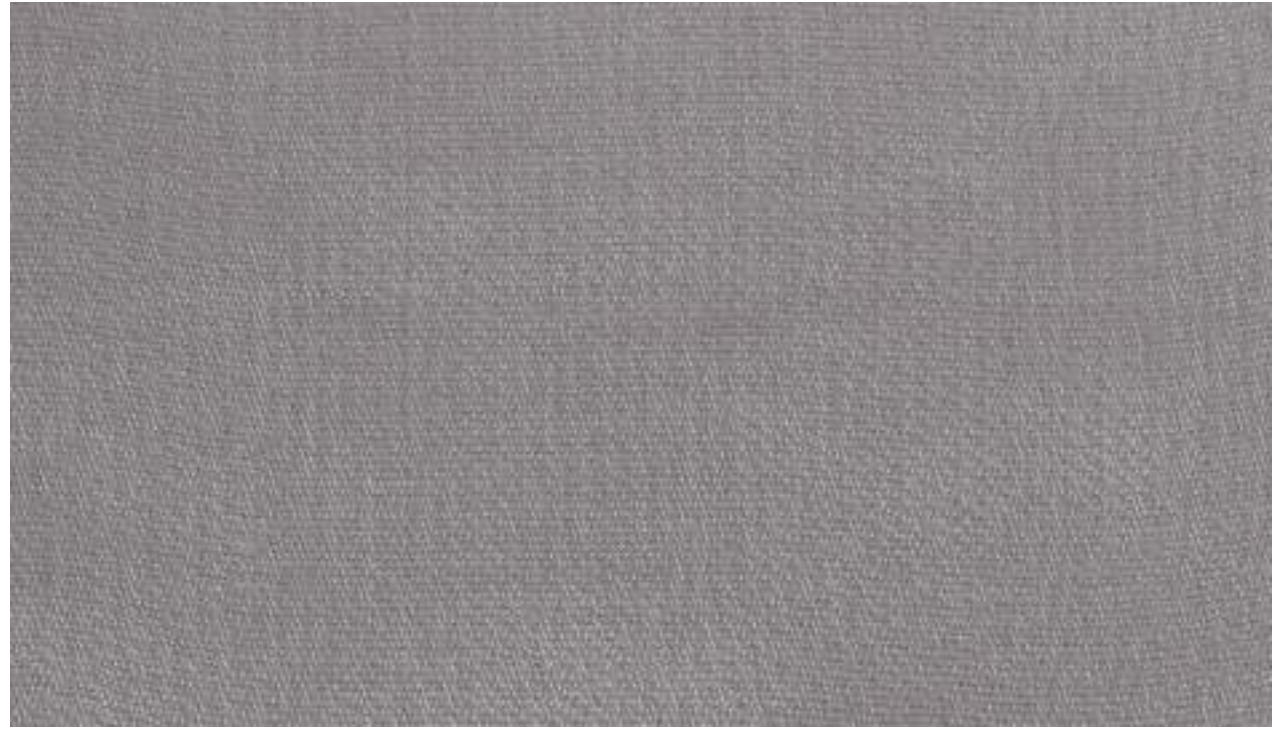

S. NO: 1023

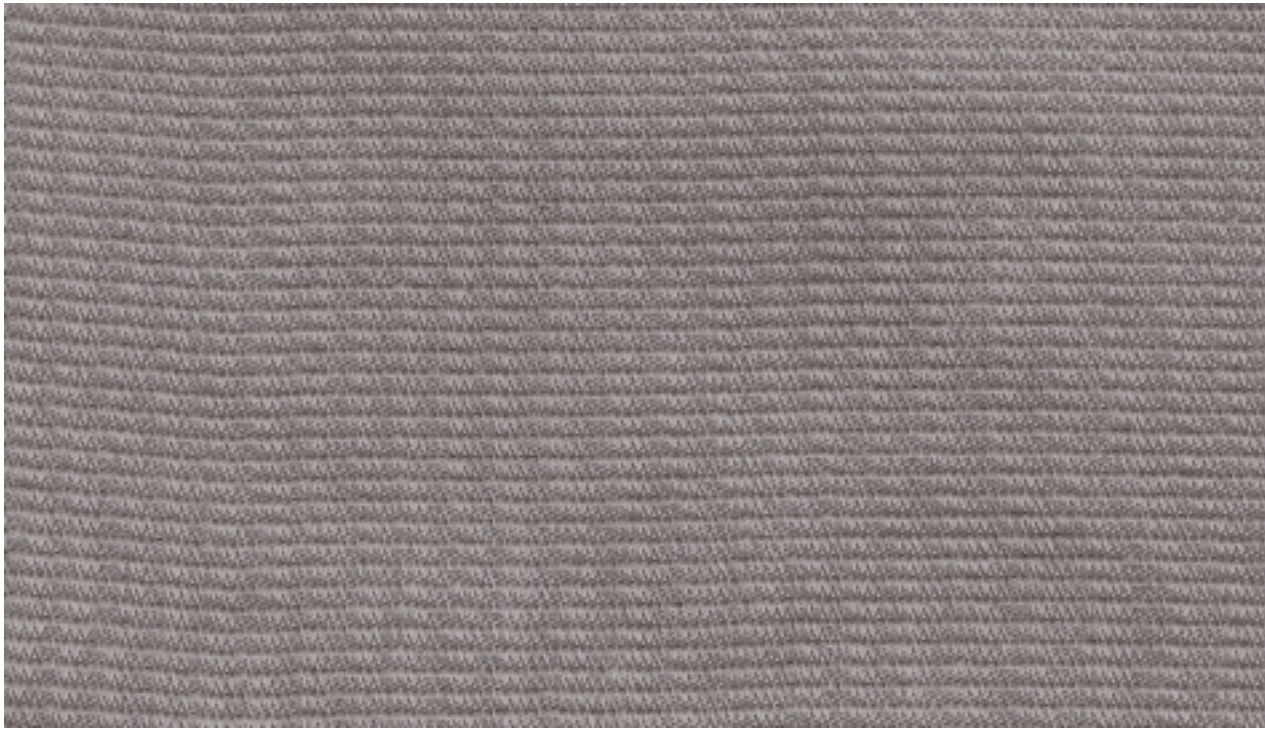

S. NO: 1024



S. NO: 1025

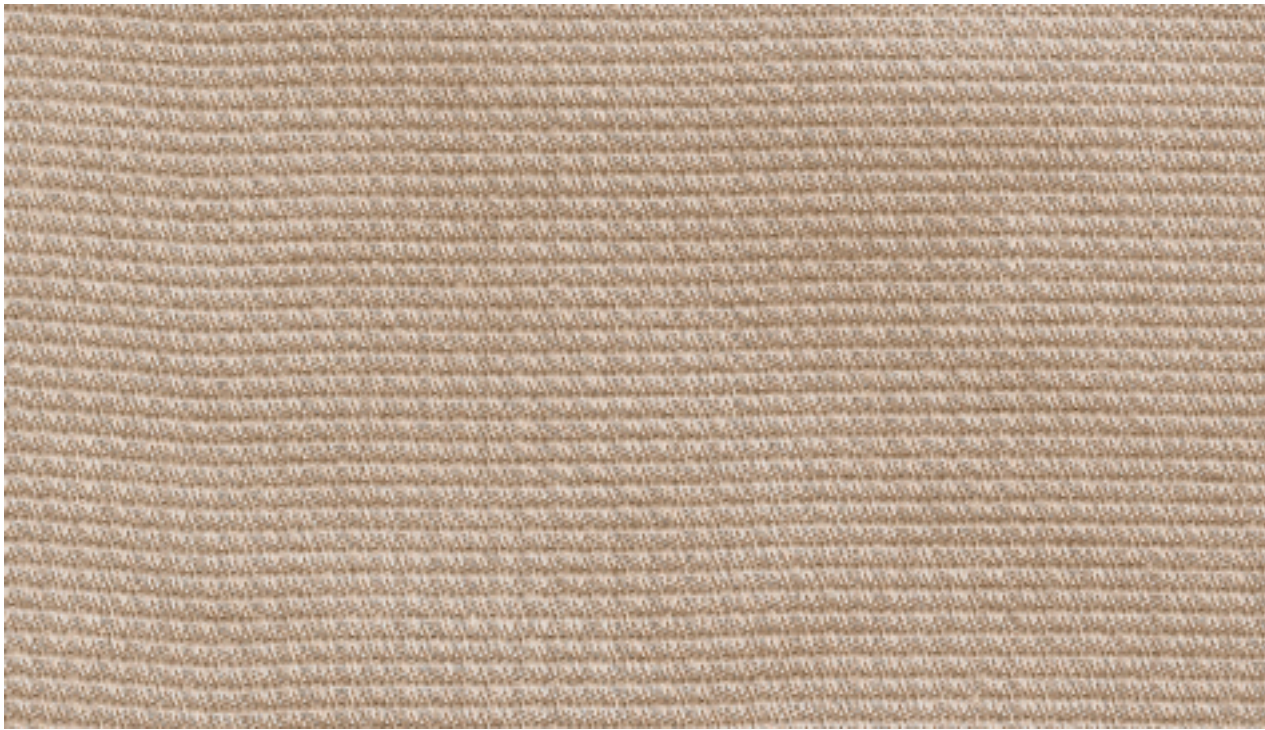

S. NO: 1026



S. NO: 1028



S. NO: 1029



S. NO: 1030



S. NO: 1027



S. NO: 1023



S. NO: 1024







S. NO: 1025



S. NO: 1026



S. NO: 1028





S. NO: 1029



S. NO: 1030





S. NO: 1033



S. NO: 1031

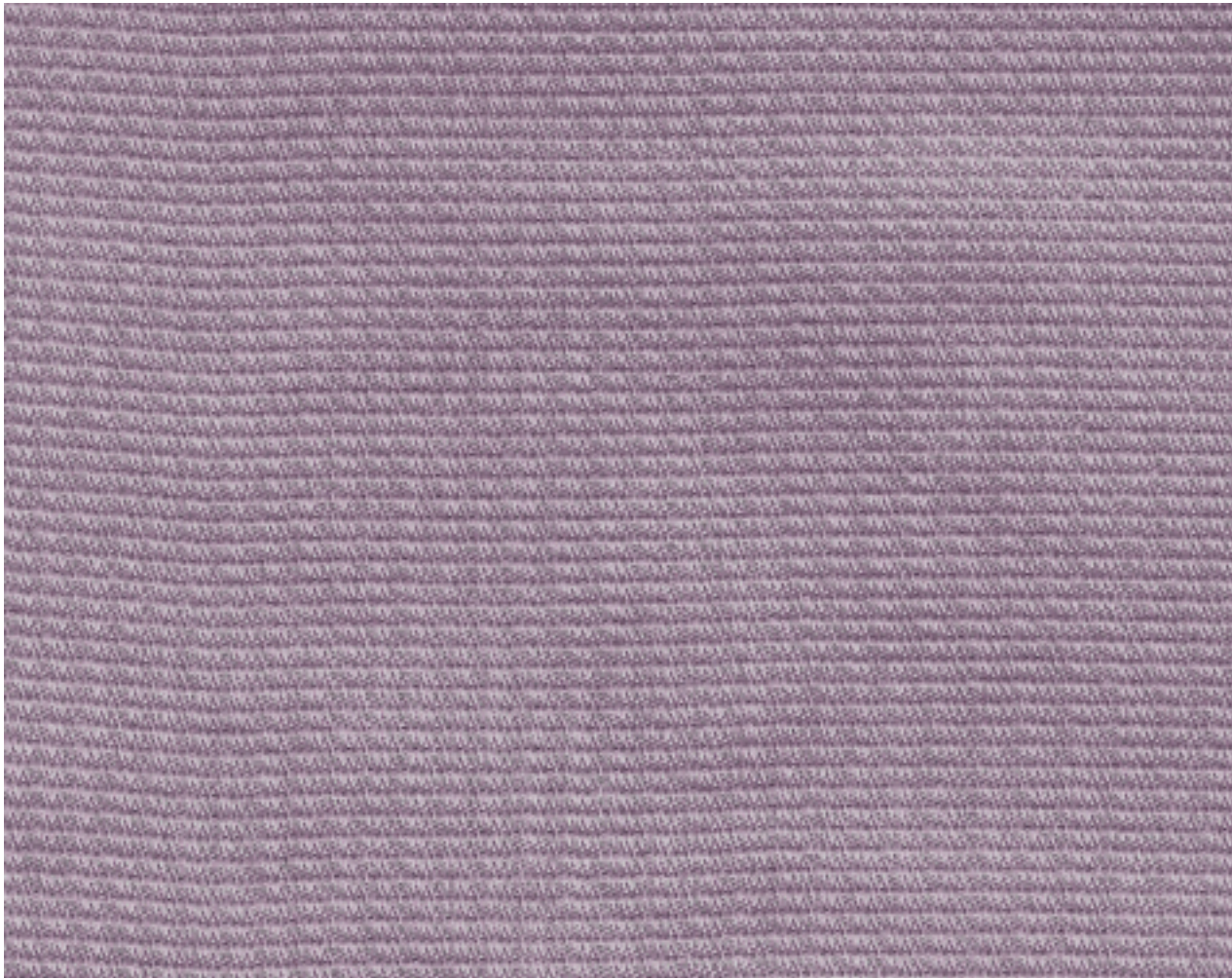

S. NO: 1032



S. NO: 1034



S. NO: 1035



S. NO: 1036



S. NO: 1033



S. NO: 1031

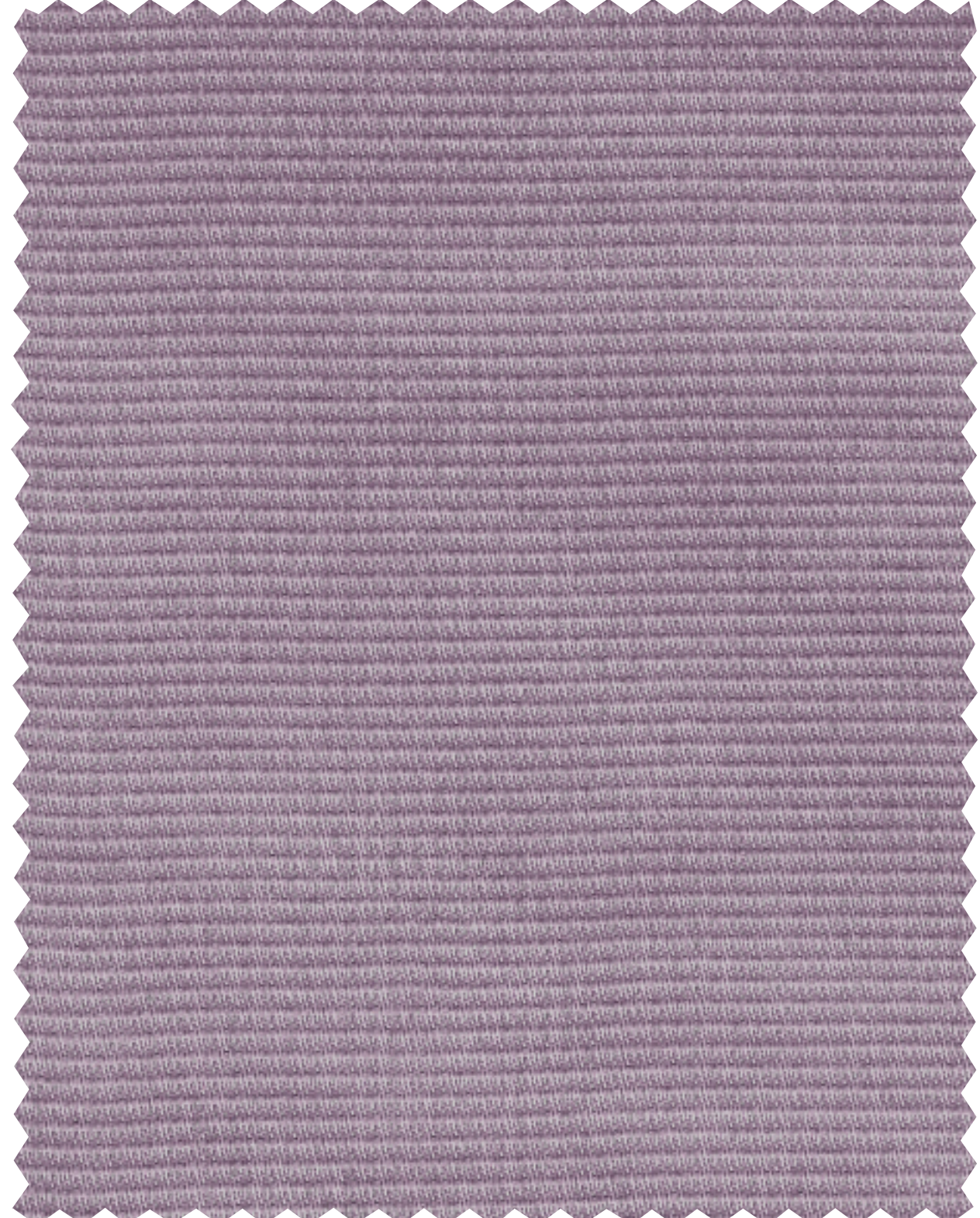

S. NO: 1032





# REVERA



S. NO: 1034

*Creation*  
the furnishing world ...





S. NO: 1035



S. NO: 1036





S. NO: 1039

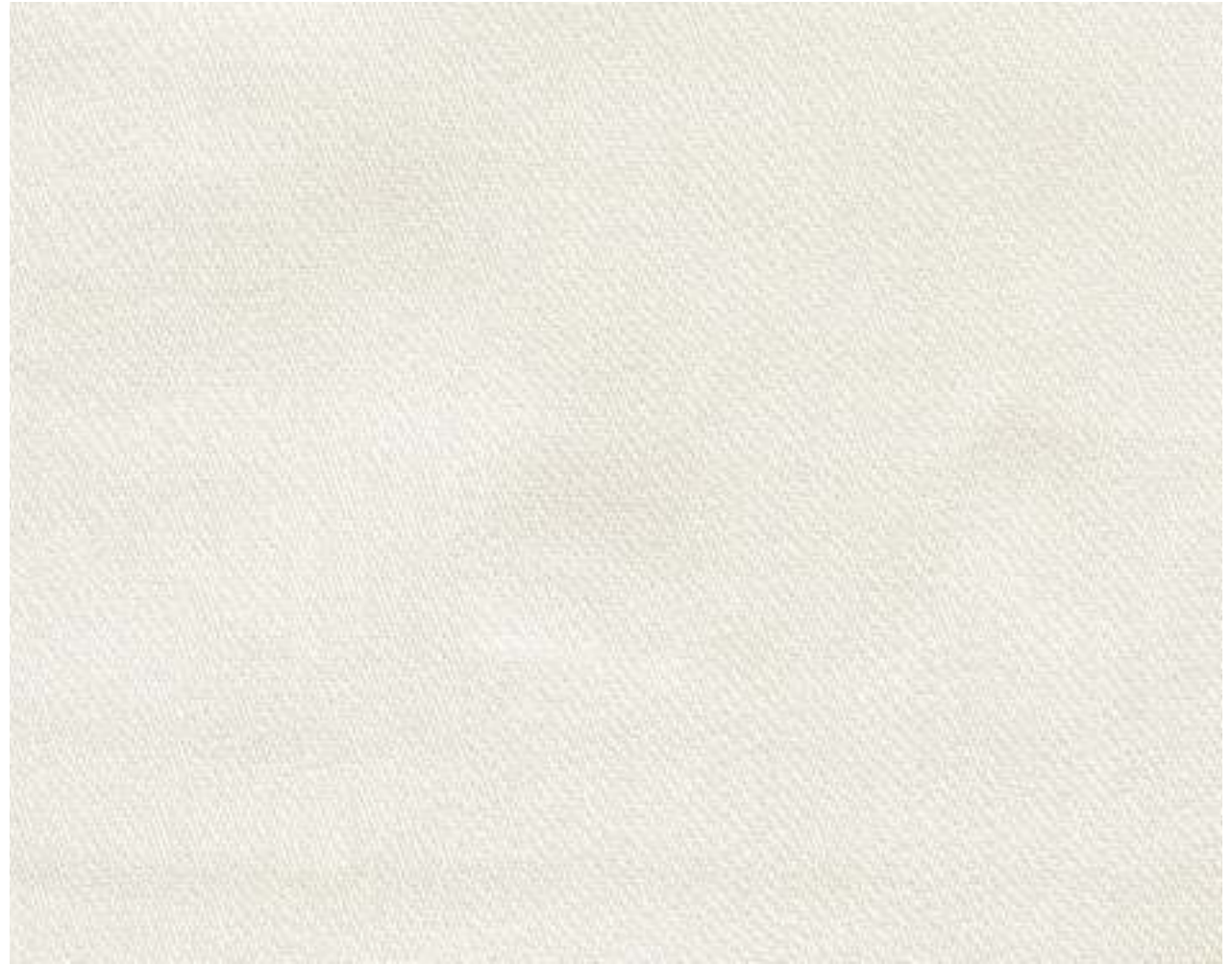

S. NO: 1037

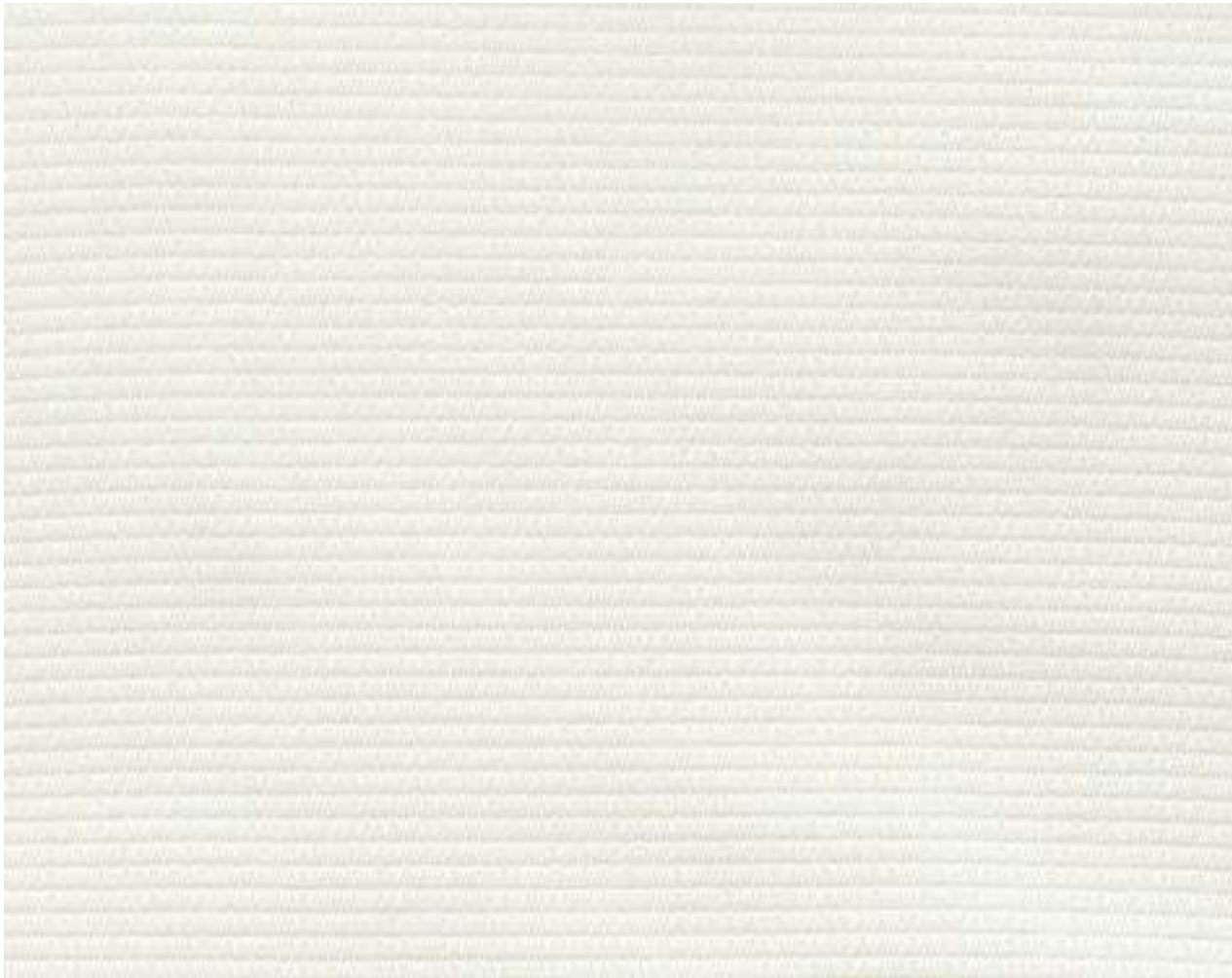

S. NO: 1038



S. NO: 1040



S. NO: 1041



S. NO: 1042



S. NO: 1039



S. NO: 1037



S. NO: 1038







# REVERA



S. NO: 1040

*Creation*  
the furnishing world ...





S. NO: 1041



S. NO: 1042





*Creation*  
the furnishing world ...

REVERA



S. NO: 1045



S. NO: 1043



S. NO: 1044



S. NO: 1046



S. NO: 1047



S. NO: 1048



S. NO: 1045



S. NO: 1043



S. NO: 1044





# REVERA



S. NO: 1046

*Creation*  
the furnishing world ...





S. NO: 1047



S. NO: 1048





*Creation*  
the furnishing world ...

REVERA





S. NO: 1053

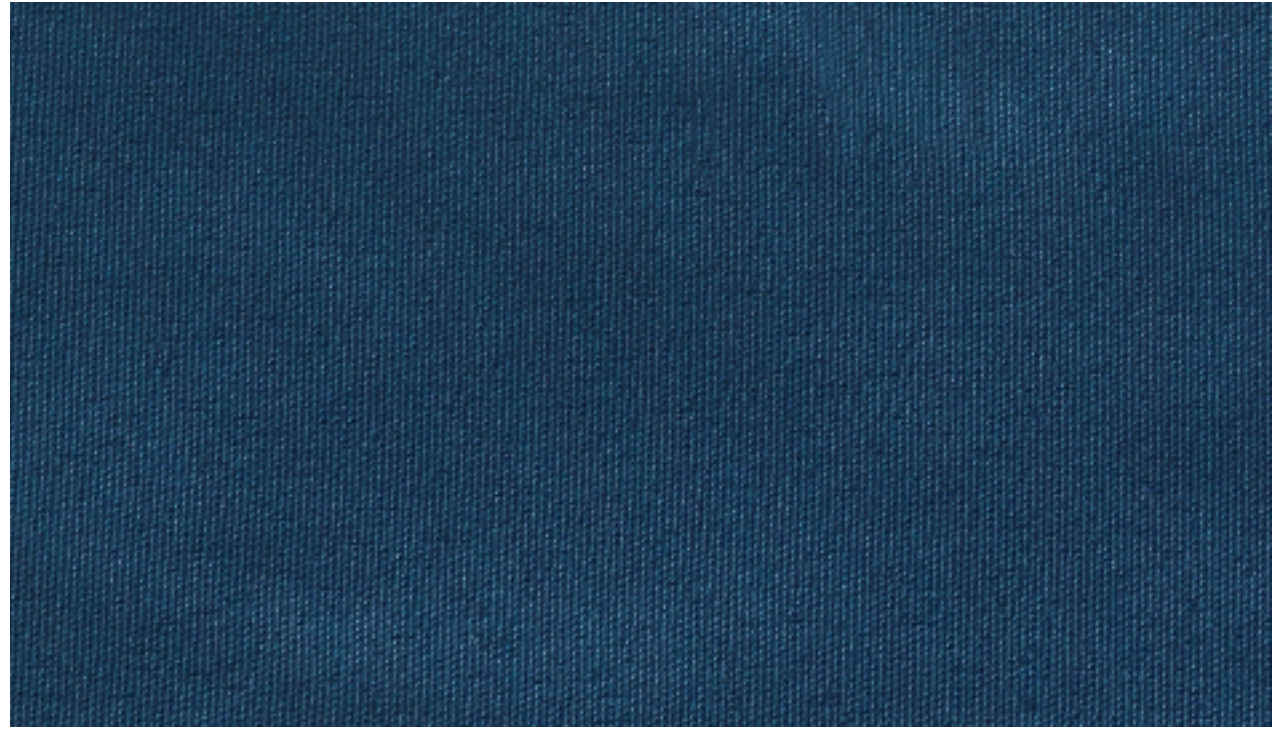

S. NO: 1049



S. NO: 1050



S. NO: 1051

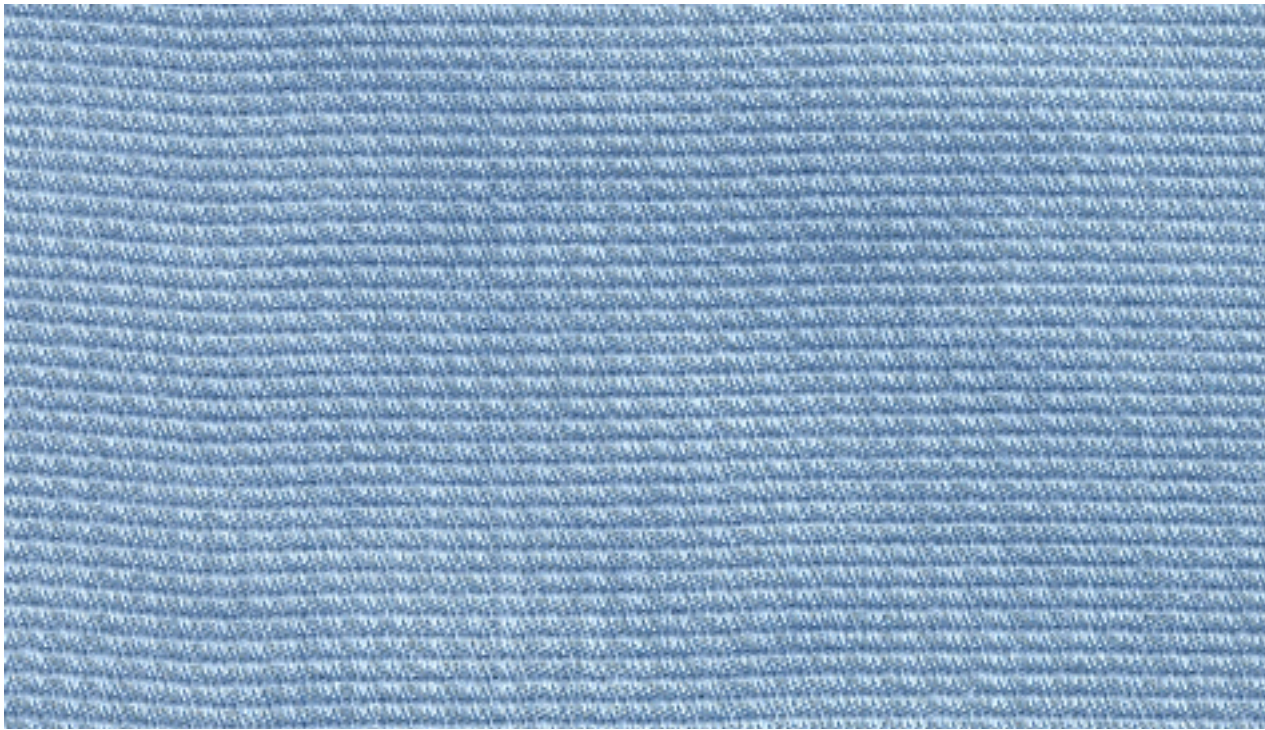

S. NO: 1052



S. NO: 1054



S. NO: 1055



S. NO: 1056



S. NO: 1053



S. NO: 1049

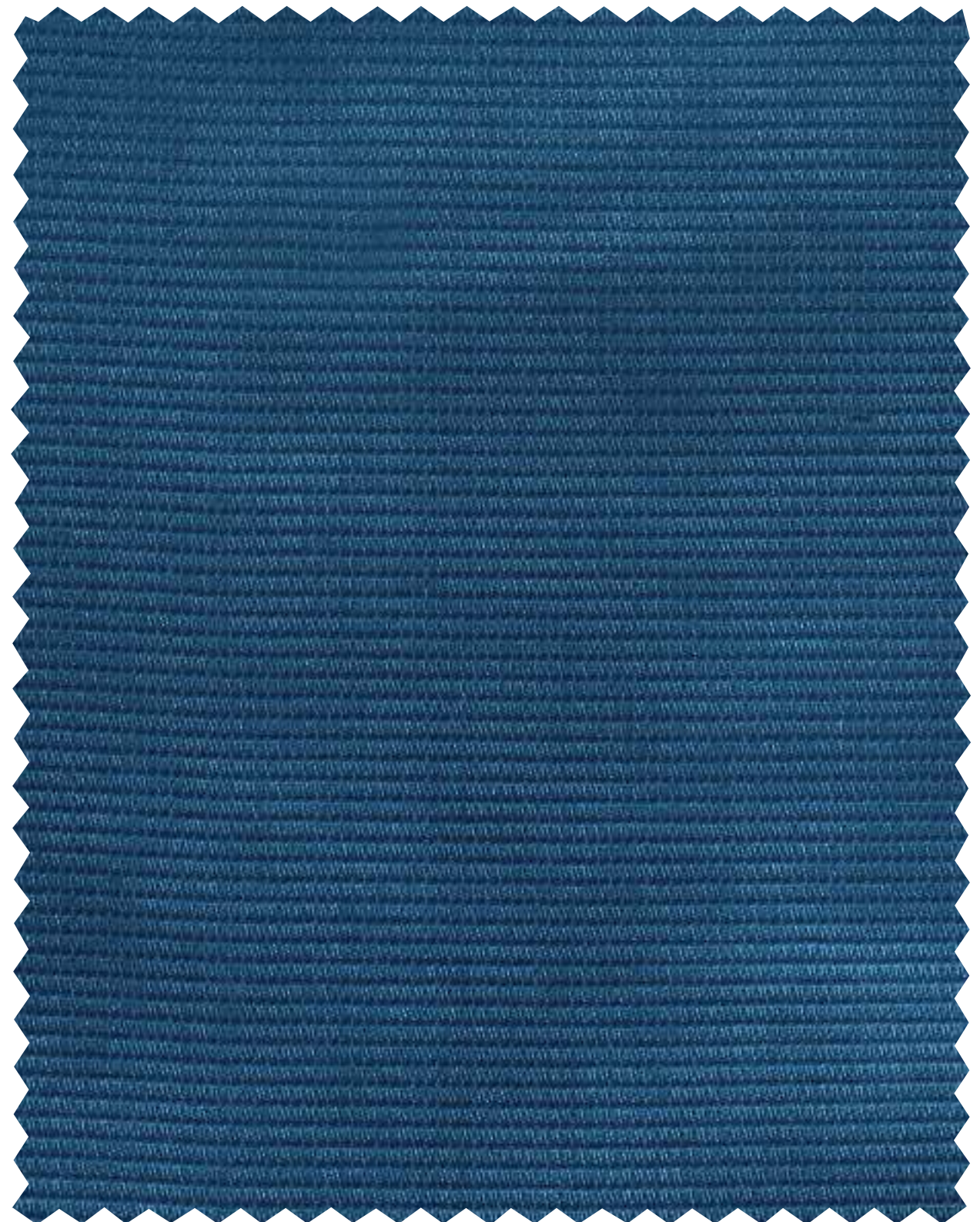

S. NO: 1050





S. NO: 1051

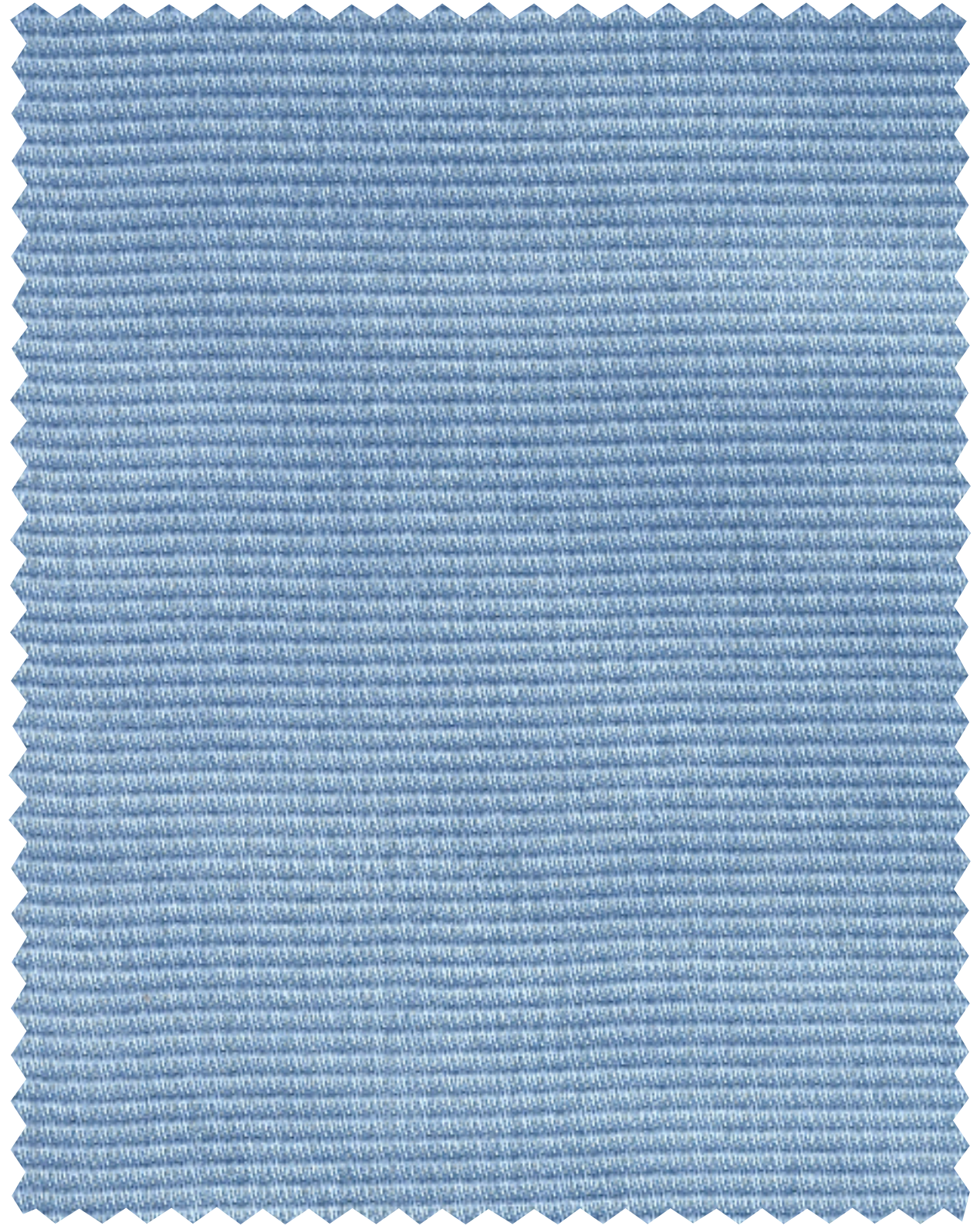

S. NO: 1052



S. NO: 1054





S. NO: 1055



S. NO: 1056





S. NO: 1063



S. NO: 1057

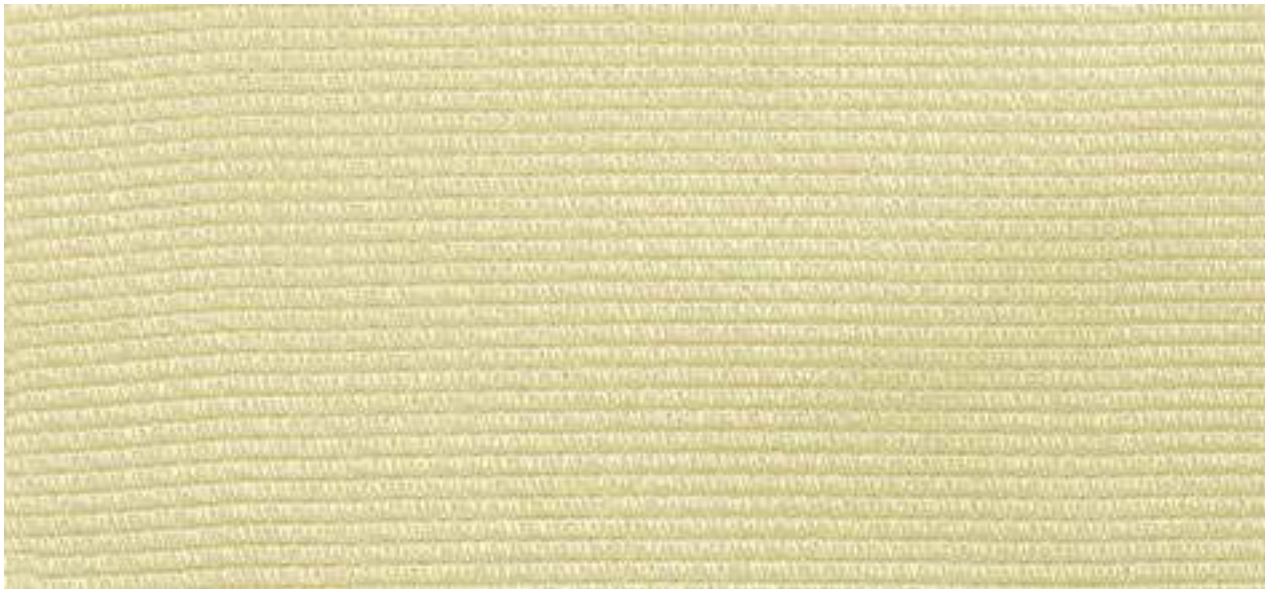

S. NO: 1058



S. NO: 1059

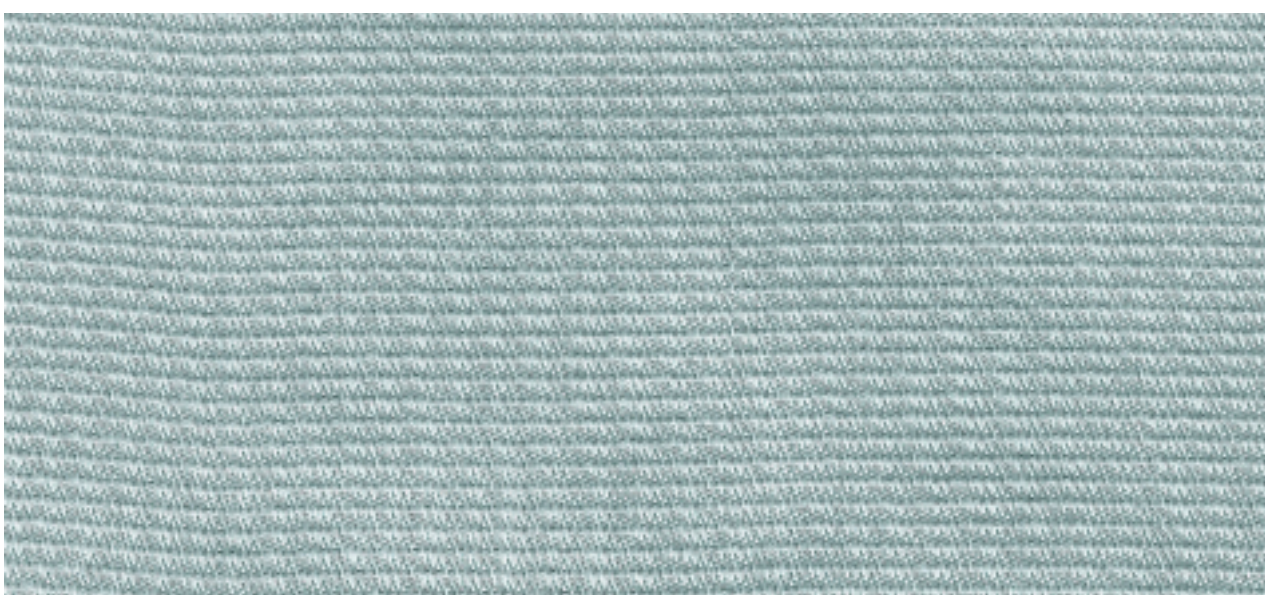

S. NO: 1060



S. NO: 1061



S. NO: 1062



S. NO: 1064



S. NO: 1065



S. NO: 1066



S. NO: 1063



S. NO: 1057



S. NO: 1058





S. NO: 1059

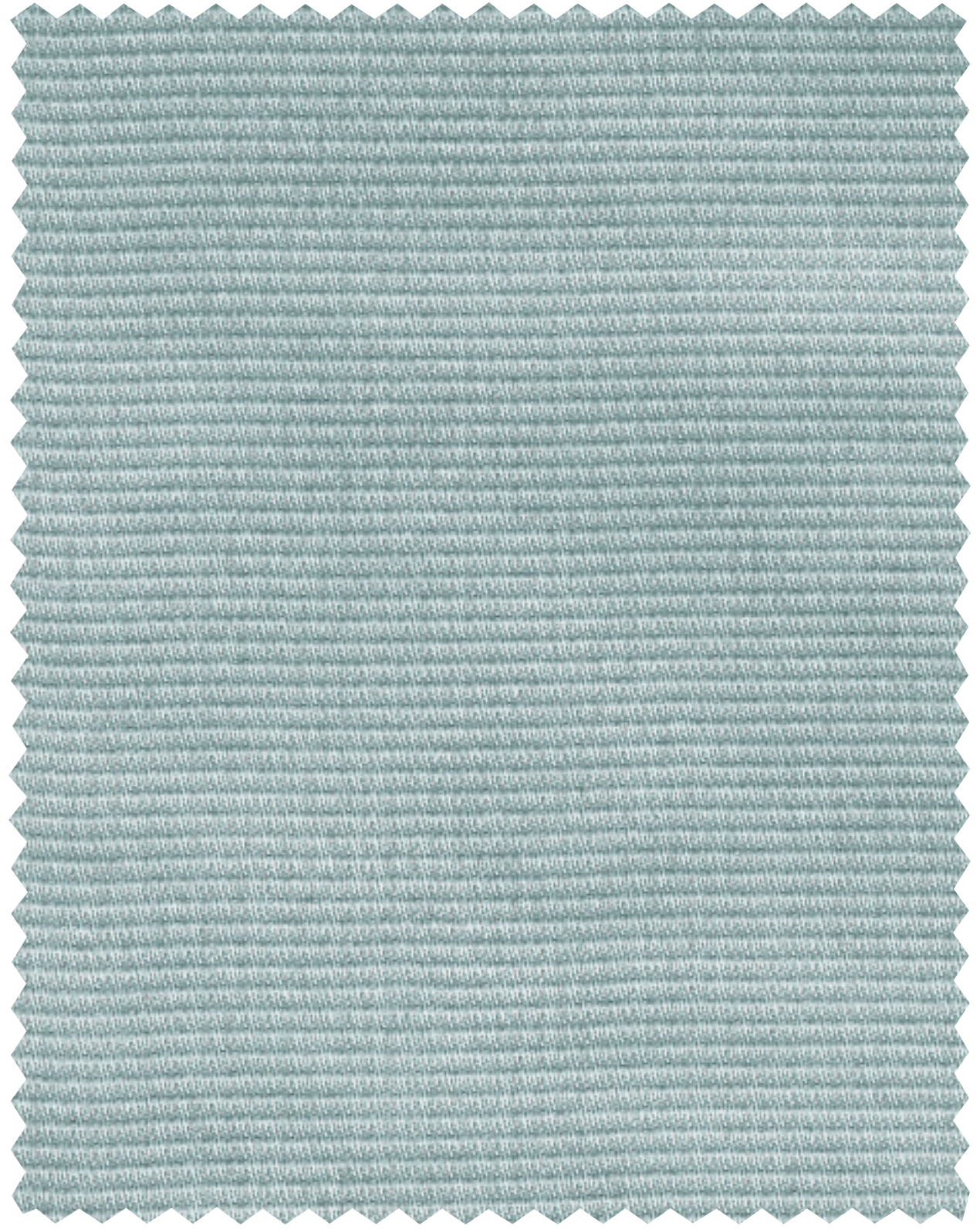

S. NO: 1060



S. NO: 1061



S. NO: 1062





# REVERA



S. NO: 1064

*Creation*  
the furnishing world ...







S. NO: 1065



S. NO: 1066





BOOK CRAFTED BY



*Creation*  
the furnishing world ...

REVERA

S.NO.	WIDTH	COMPOSITION	END-USE
1001 TO 1004	54"	100% POLYESTER	CURTAIN & CUSHION
1005 TO 1008	48"	100% POLYESTER	CURTAIN

- We do not accept responsibility for any stain resulting from inappropriate use, chemical cleaning or additional impregnation.
- Test results were gathered from various sample & therefore represents average indicative values.
- Discoloration caused by clothing fabrics such as jeans does not represent a material defect.
- Minor colour deviation within permissible industrial tolerance standard within lot to lot fabrics should be acceptable

colors shades may slightly vary from dye lot to dye lot

WASHING INSTRUCTIONS

