



ypp

Lofthouse  
Residence

# Lofthouse Floor Plans



# The new way of living.

Situated behind YPP's head office, this is the perfect location for students or professionals wanting to be close to university campuses. Also just a short walk to the city centre you will be surrounded by shops, takeaways, bars, restaurants and everything else Leeds has to offer.

## Building features.



0.6km from  
University of Leeds

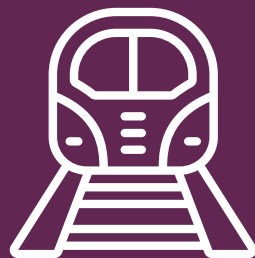

1.6km from  
train station



Internet  
included



Great transport  
links



Short walk to  
city centre





Secure code  
entry

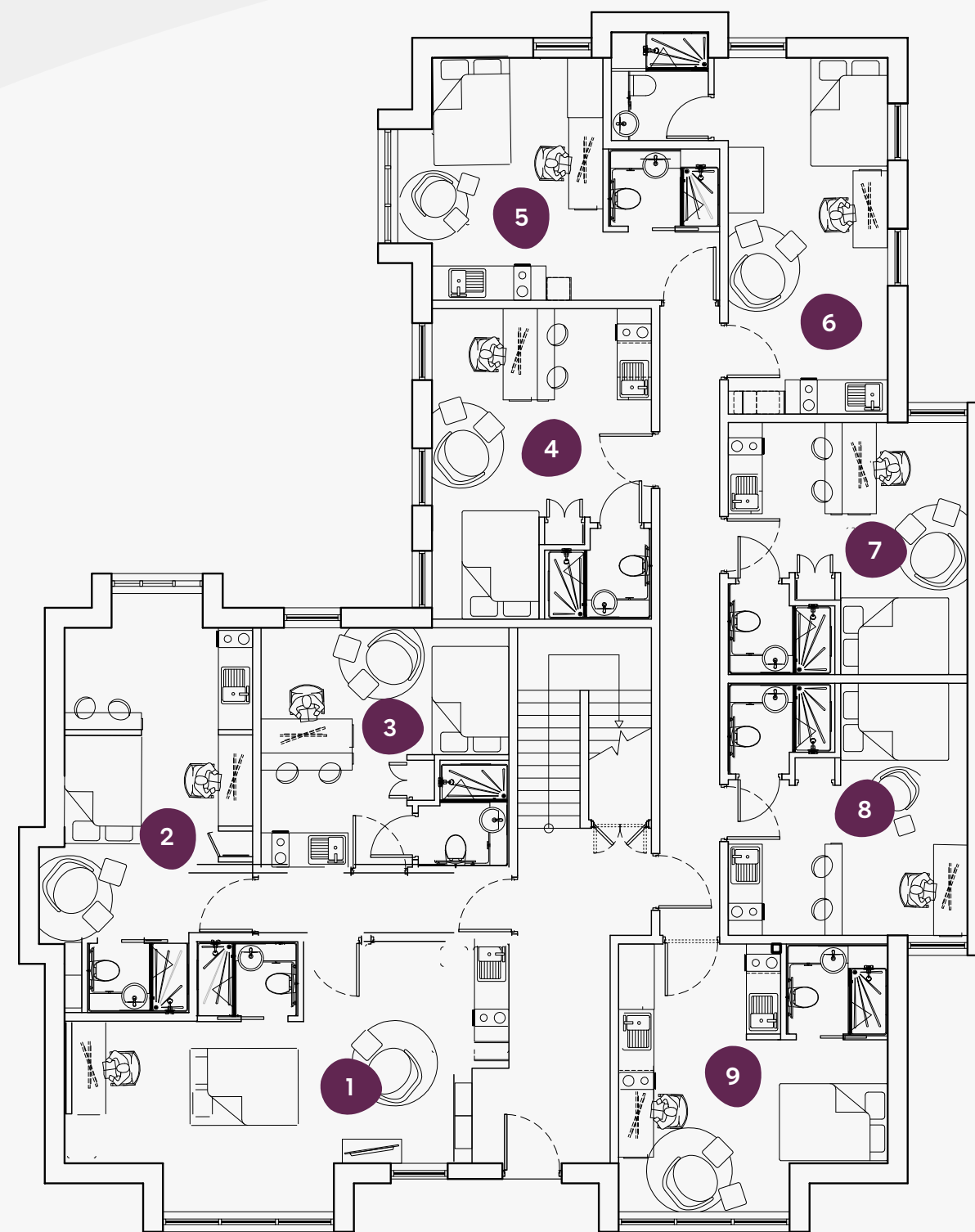

Popular  
student location

# Lofthouse Residence



**GF** 

## Ground Floor

78 Lofthouse Place,  
Leeds, LS2 9EX

Flat      Size (sqm)

1	26.6
2	24.1
3	18.2
4	20.9
5	19.3
6	21.2
7	18.5
8	18.5
9	20.7

# Lofthouse Residence

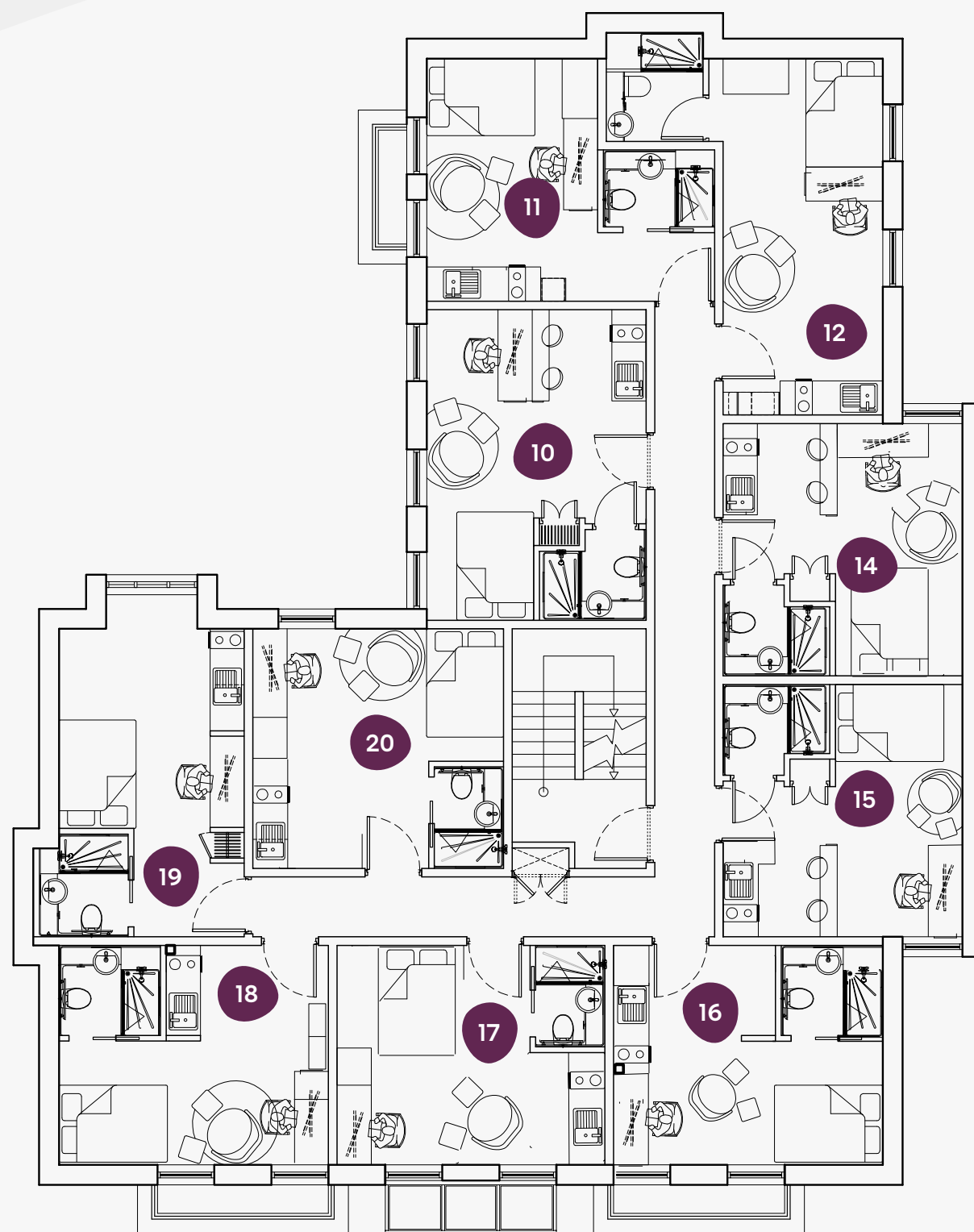

1

## First Floor

78 Lofthouse Place,  
Leeds, LS2 9EX

Flat	Size (sqm)
10	20.9
11	18.1
12	21.1
14	18.5
15	18.5
16	18.1
17	18.0
18	18.1
19	19.2

# Lofthouse Residence

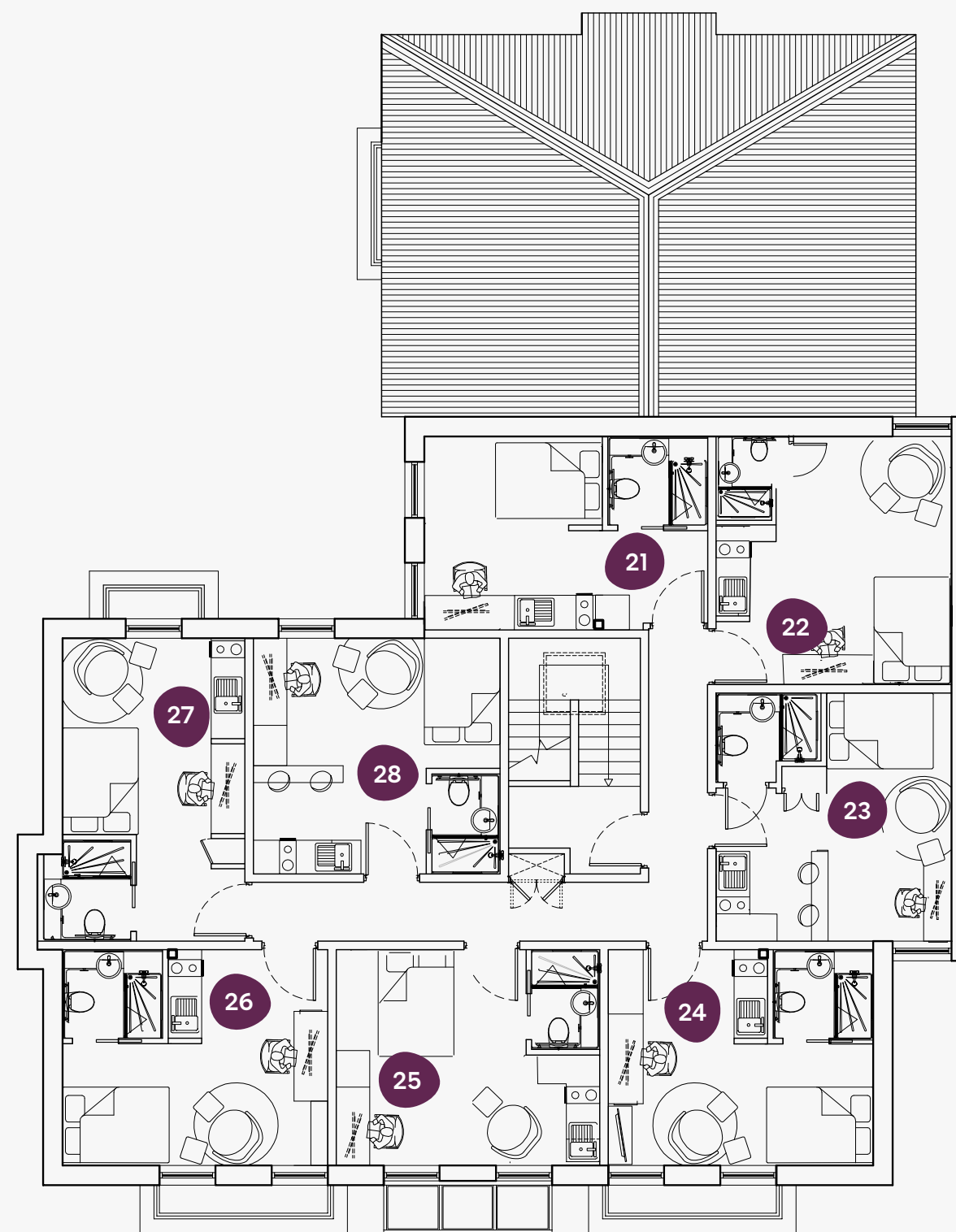

2



## Second Floor

78 Lofthouse Place,  
Leeds, LS2 9EX

Flat      Size (sqm)

20	18.4
21	17.2
22	18.5
23	18.5
24	18.1
25	18.0
26	18.2
27	18.1
28	18.4





Book online today at [ypp.co.uk](https://ypp.co.uk)  
info@ypp.co.uk | 0113 2444 666