QUICK MOVE-IN



EXTERIOR COLOUR SCHEME 2

THE **SAPPHIRE 2** | 609 RHIZOME PRIVATE (UNIT 103)

AIR CONDITIONER AND HUMIDIFIER

QUARTZ THROUGHOUT

DESIGNER SELECTED INTERIOR

EDENWYLDE IN STITTSVILLE

1,650 SQ FT | 2 BED | 2.5 BATH

CARDEL HOMES

MAIN FLOOR

628 SQ FT

UPPER FLOOR

682 SQ FT

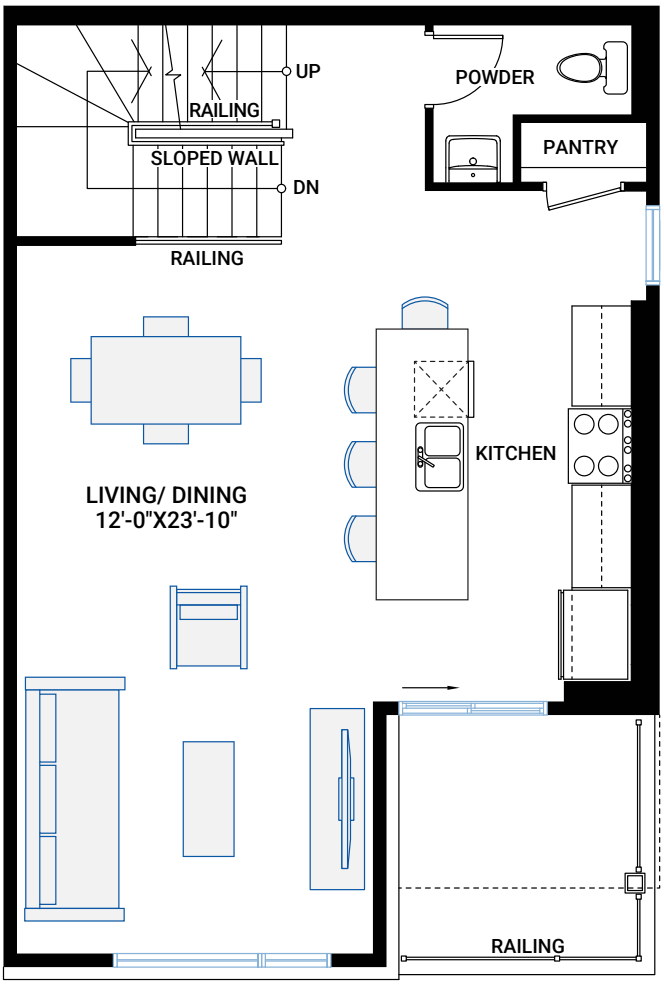

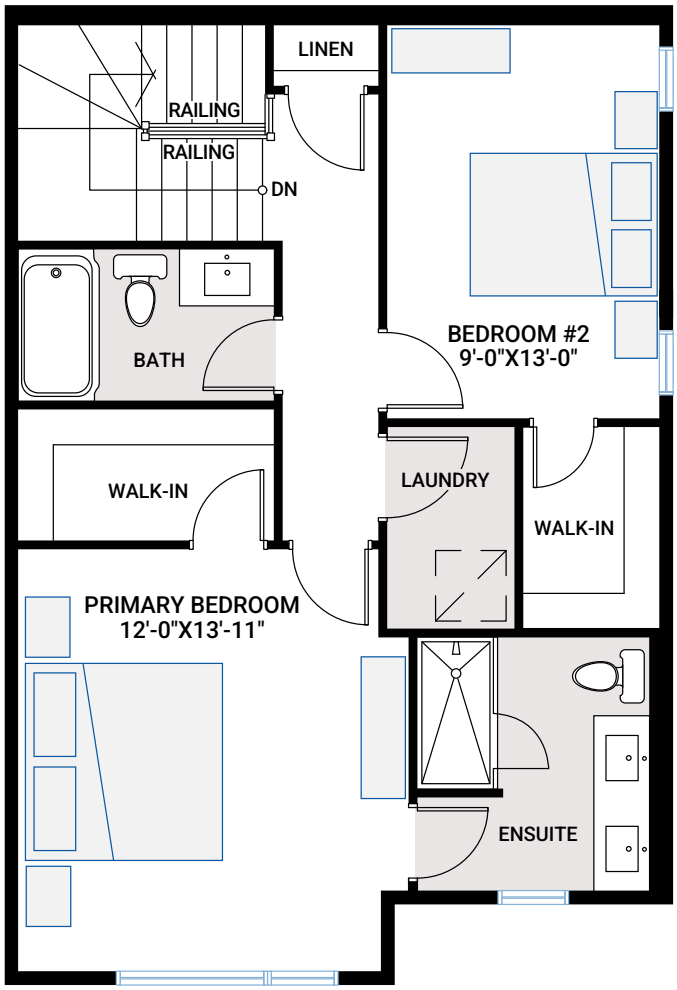

FOR MORE INFORMATION CONTACT

Our New Home Consultant | P: 613.435.5704

THE **SAPPHIRE 2** | 1,650 SQ FT | 2 BED | 2.5 BATH

CARDEL HOMES

GROUND FLOOR

340 SQ FT

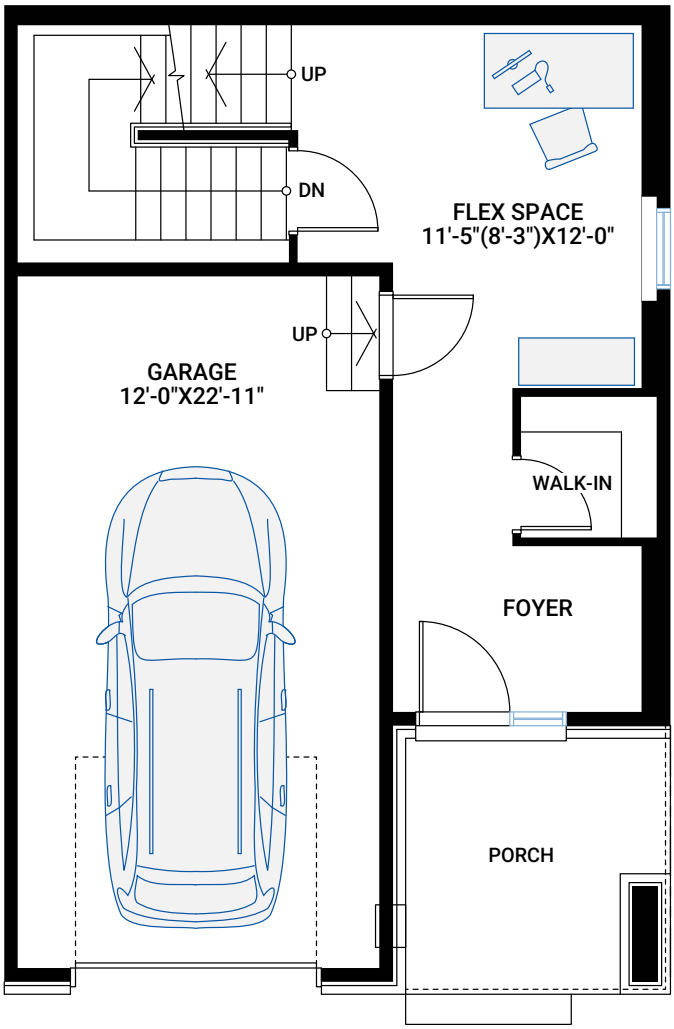

- Modern 3-level design with well-defined living and private spaces
- Ground-floor flex space ideal for a home office, gym, playroom or guest area
- Private primary suite with walk-in closet and ensuite bathroom
- Convenient upper-floor laundry, located close to the bedrooms
- Powder room on main floor for guests

INTERIOR COLOUR SCHEME 6 – DRIFTWOOD EDGE

LAMINATE FLOORING



FLOOR & WALL TILE

CARPET



KITCHEN BACKSPLASH

QUARTZ COUNTERTOPS



CABINETRY



FAUCETS



KITCHEN



BATHS

HARDWARE



CABINETS



DOORS

* All sizes are nominal. The colours represented on this page may vary from the actual product colours. Actual samples can be viewed by appointment.

NOVEMBER 2026 | **SAPPHIRE 2** | Actual plan may vary from brochure. Square footage is calculated using local Home Builder Association guidelines. This plan is published by Cardel Homes. Dimensions and square footage are approximate and subject to change without notice. Elevation details are community-specific and are artistic representations only. Please ask your new home consultant for further information. All rights reserved, including the rights of reproduction in whole or part without permission of the publisher. E.&O.E. © 2026 Cardel Homes.

CARDEL HOMES