



Quick Move-In



All inclusive with upgrades

- Upgraded tile throughout
- Upgraded kitchen backsplash
- Upgraded cabinetry

SOUTHAMPTON 3.0

6248 HIDDEN BRANCH DR, APOLLO BEACH, FL 333572 (LOT 10)

This rendering is an artist's rendition only. Colors and exterior may vary from actual model.

Contact us at 813.304.2103 for more information.

WATERSET™
BY
NEWLAND

THE SOUTHAMPTON

2,500 SQ FT

4 BED 3 BATH

CARDEL
HOMES

MAIN FLOOR (2,500 SQ FT)

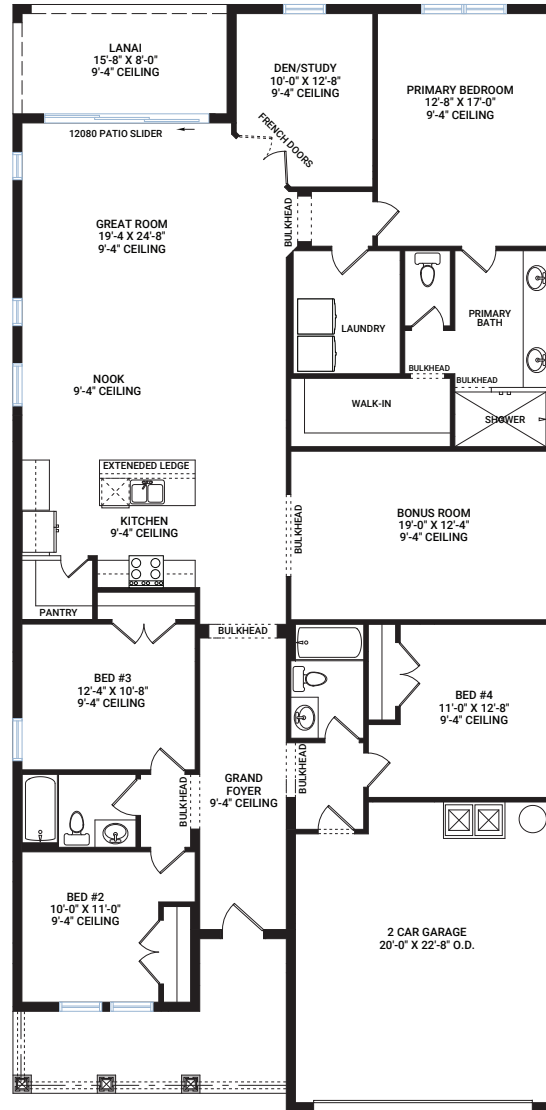

MAIN FLOOR	2,500 SQ FT
GARAGE	435 SQ FT
ENTRY	154 SQ FT
LANAI	125 sq ft
TOTAL UNDER ROOF	3,214 SQ FT

WATERSET

THE SOUTHAMPTON | 2,500 SQ FT

CARDELHOMES.COM

CARDEL

