

couch

STIRCHLEY

couch

STIRCHLEY

Welcome to Couch, your local neighbourhood bar.
This menu was designed around all things music.
So please, sit back, relax and enjoy a
cocktail or two.

cocktails

La Vie En Rose

Lanique Rose - Blanquette De Limoux
Crémant - Coconut- Strawberry -
Hibiscus - Clarified Cream
£8.50



‘When you press me to your heart, I’m in a
world apart, a world where roses bloom.’
Édith Piaf, 1946

Summertime Blues

Clairin Haitian Rum

Strawberry Wine

Salted Watermelon

Citrus Tonic

£8.50

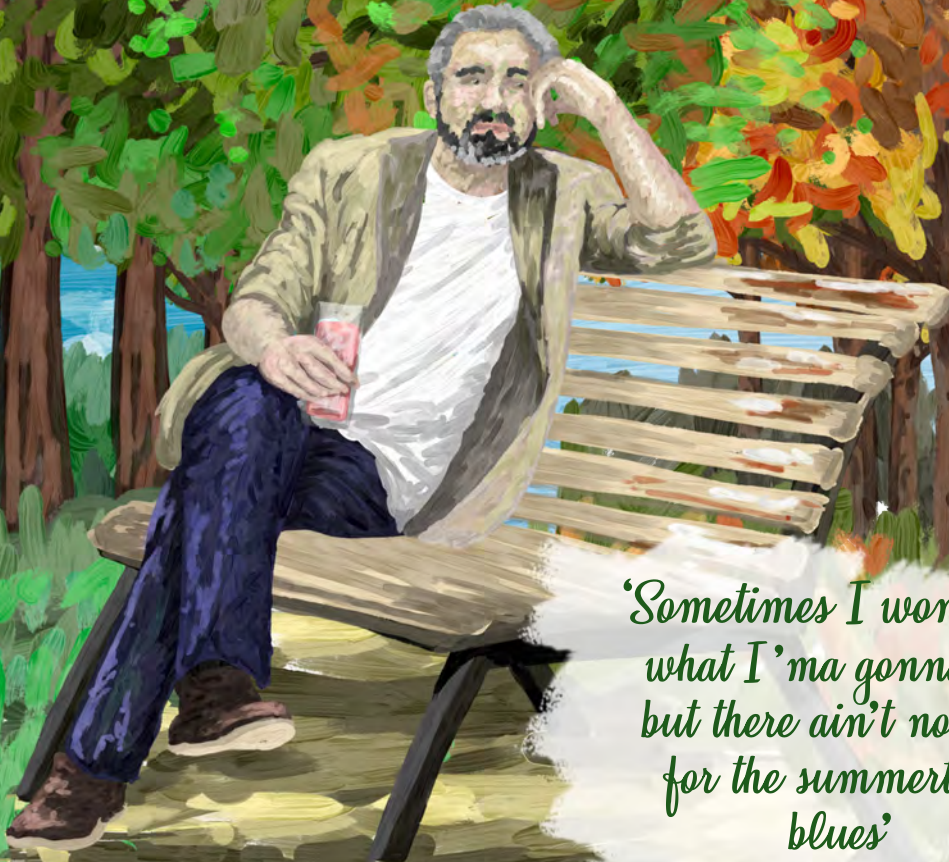

*'Sometimes I wonder
what I'ma gonna do
but there ain't no cure
for the summertime
blues'*

Eddie Cochran, 1958

Surfer Girl

Nusa Caña Rum, Aperol,
Banana, Pressed Pineapple
£8.00



'I have watched you on the shore, standing
by the ocean's roar'

The Beach Boys, 1963

Mother's Little Helper

Langley's No.8, Pear, Chamomile, Gentian

£8.00



'Kids are different today, I hear every mother say, mother needs something today to calm her down.'

The Rolling Stones, 1966

FOXEY LADY

Sipsmith U.J.O.P.

Yuzu
Matcha
Lemon
Whites
£9.00



★ ★ ★ ★ ★

'You know
you're a cute
little
heartbreaker.'
Jimi Hendrix,
1967



Black Magic Woman

Tonka Sipsmith Vodka,
Mr Black, Montenegro Amaro,
Macadamia, Espresso
£8.50



'She's a black magic woman
and she's trying to make a
devil out of me.'
Fleetwood Mac, 1968

MR BOJANGLES

JACK DANIELS NO.7
APPLEJACK,
AMONTILLADO SHERRY,
DRY BLACK TEA,
SPARKLING APPLE

£8.00



'HE SAID 'I DANCE NOW AT
EVERY CHANCE IN HONKY TONKS
FOR MY DRINKS AND TIPS.'
SAMMY DAVIS JR., 1971

MISTY MOUNTAIN HOP

JULES GAUTRET VS COGNAC, FORTIFIED WINE BLEND
BLACKCURRANT LEAF, WORMWOOD BITTERS
£9.50



'I DIDN'T NOTICE BUT
IT HAD GOT VERY
DARK AND I WAS
REALLY REALLY OUT
OF MY MIND'
LED ZEPPELIN, 1971

Take it easy

*Italicus Rosolio, Manzanilla Sherry,
Lemon Acid, Cucumber Soda*

£7.50



*'Lighten up while you still can, don't
even try to understand.'*

The Eagles, 1972



DANCING QUEEN

NORDÉS GIN

D.I.S.C.O

BANDARRA

£8.00

'FRIDAY NIGHT AND
THE LIGHTS ARE
LOW, LOOKING OUT
FOR A PLACE TO
GO.'

ABBA, 1976

THE GAMBLER

LOT 40 RYE, TALISKER 10 Y/O
CARAMELISED SHERRY, ACORN BITTERS
£9.50



'SO, IF YOU DON'T
MIND ME SAYING, I
CAN SEE YOU'RE OUTTA
ACES. FOR A TASTE
OF YOUR WHISKEY,
I'LL GIVE YOU SOME
ADVICE.'
KENNY ROGERS, 1979

JUST THE TWO OF US

PÈRE MAGLOIRE CALVADOS

PINEAPPLE AND RHUBARB

CORDIAL

£8.50



**'TO MAKE THOSE RAINBOWS IN
MY MIND, WHEN I THINK OF YOU
SOMETIME AND I WANT TO SPEND
SOME TIME WITH YOU.'
GROVER WASHINGTON JR. AND BILL
WITHERS, 1980**

ENGLISHMAN IN NEW YORK

MODERN MEAD
COTSWOLDS SINGLE MALT
MEADOWSWEET HONEY
£9.50



'I DON'T TAKE COFFEE,
I TAKE TEA, MY DEAR. I
LIKE MY TOAST DONE ON
ONE SIDE AND YOU CAN
HEAR IT IN MY ACCENT
WHEN I TALK.'
STING, 1987

Bamboles

Espolón Tequila, Del
Maguey Vida Mezcal,
Lillet Blanc, Peach,
Acidified Grapefruit
£8.00



'Bamboles, Bambolea, Porque mi
vida yo la prefiero vivir así!
Gypsy Kings, 1988

PENNYROYAL TEA

APPLETON SIGNATURE BLEND, JAMESON, TOASTED

COCONUT, MANDARIN, GINGER, FRESH LEMON

£ 8.00



'SIT AND DRINK
PENNYROYAL TEA, DISTILL
THE LIFE THAT'S INSIDE OF
ME'
NIRVANA, 1993

wines

couch

STIRCHLEY

White	125ml	175ml	Btl
Vila Nova Vinho Verde Portugal. Floral, Citrusy, Tropical.	£4	£5.5	£22
Vielles Vignes Sylvaner France. Aromatic, Mellow, Zesty Lemon.	£5	£6.5	£25
La Battistina Gavi Italy. Dry, Minerally, White Fruit.	£6	£7.5	£28

Rosé

Domaine de la Bastide France. Dry, Red Fruit, Strawberry.	£5	£6.5	£25
--	----	------	-----

Red

Barbera Da Vine Italy. Light, Cherry, Blueberry.	£4	£5.5	£22
Wishbone Shiraz & Grenache Australia. Robust, Raspberry, Light Spice.	£5	£6.5	£25
Odfjell Armador Carménère Chile. Dark Fruit, Spiced Berry, Organic.	£6	£7.5	£28

Sparkling

	Glass	Btl
Blanquette de Limoux Crémant, France	£7	£35

beers

couch

STIRCHLEY

Beers

Pint

Half

Camden Helles Draught Lager
4.6%

£5

£2.5

Bottle / Can

Modelo
4.4%

£4

Wiper & True Kaleidoscope Pale
4.2%

£5.5

Wiper & True Milk Shake Stout
5.6%

£6

Timmerman's Strawberry Lambic
4.2%

£5.5

Benson's Cider
5.6%

£4.5

Big Drop Low-Alcoholic Lager
0.5%

£4

couch

STIRCHLEY