

Stock Road, Billericay, Essex, CM12 0SG

Entrance Hall 15'7 x 8'3
Fitted Kitchen 10'9 x 10'2
Open Plan Lounge/Diner 28'2 x 14 max
Downstairs Cloakroom
First Floor Landing
Bedroom One 12'1 x 11'3
Bedroom Two 12'0 x 11'3
Bedroom Three 10'10 x 8'6
Shower Room 9'0 x 7'10
Attractive Rear Garden
Detached Garage
Driveway







Set in this popular residential location in North Billericay is this three bedroom semi-detached chalet house. The property benefits from being within easy reach of Billericay High Street and Mainline Railway station, and close proximity of both Buttsbury and Mayflower schools. Offering a spacious open plan lounge/diner, fitted kitchen and a downstairs cloakroom. To the first floor there are three double bedrooms and a three piece family shower room. Externally the property offers an attractive rear garden with a detached garage , to the front is a driveway for numerous vehicles.

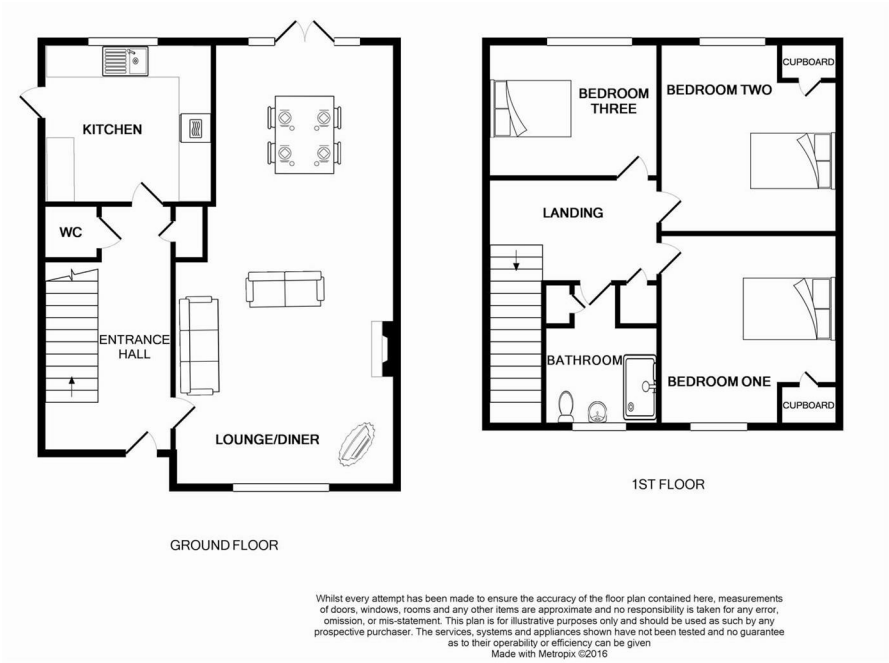

VIEWING: Strictly by prior arrangement with Ashton & Charters Estate Agents.

THESE PARTICULARS DO NOT CONSTITUTE ANY OFFER OF CONTRACT EITHER DIRECT OR COLLATERAL NOR ARE THEY TO BE ACTED UPON AS REPRESENTATIONS. ALL INTERESTED PARTIES MUST THEMSELVES VERIFY THE ACCURACY OF THESE PARTICULARS.