

Rosedene, Dowsett Lane, Ramsden Heath, Billericay, Essex, CM11 1JL
Price £395,000

Entrance Hall

Lounge 18'9 x 12'0

Kitchen/Dining Area 20'2 x 11'5

Bathroom 9'0 x 8'3

First Floor Landing

Bedroom One 12'1 x 11'1

Bedroom Two 9'4 x 7'1

Garden approx 50' x 40'

Detached Double Garage

Rosedene, Dowsett Lane, Ramsden Heath, Billericay, Essex, CM11 1JL





Set in this delightful semi-rural location in the popular village of Ramsden Heath is this wonderful two bedroom DETACHED cottage with many period features. The property offers extended ground floor accommodation to include an entrance hallway, lounge with feature brick fireplace, large kitchen/breakfast room and four piece bathroom. To the first floor there are two bedrooms. Externally the property has stunning views over open countryside to the front and an impressive garden measuring approximately 50' x 40'. The cottage further benefits from off street parking and a detached double garage.

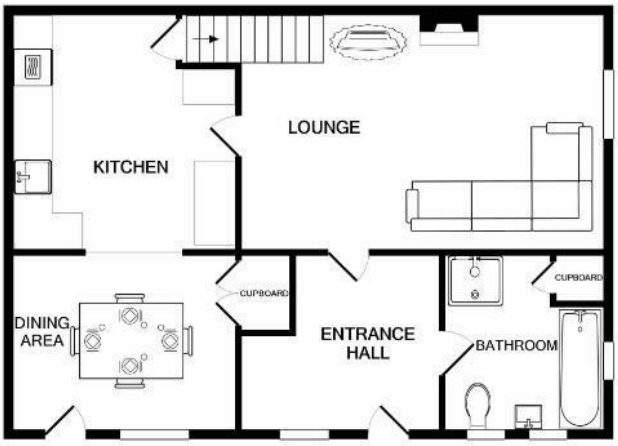

GROUND FLOOR

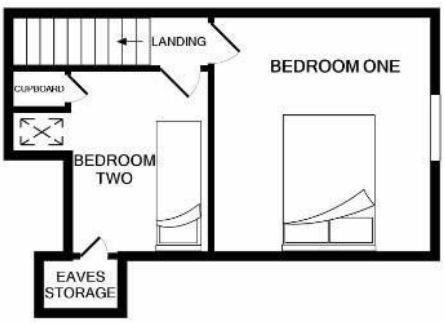

1ST FLOOR

VIEWING: Strictly by prior arrangement with Ashton & Charters Estate Agents.

THESE PARTICULARS DO NOT CONSTITUTE ANY OFFER OF CONTRACT EITHER DIRECT OR COLLATERAL NOR ARE THEY TO BE ACTED UPON AS REPRESENTATIONS. ALL INTERESTED PARTIES MUST THEMSELVES VERIFY THE ACCURACY OF THESE PARTICULARS.