



Al-Badar Educational & Charitable Trust's
AL-BADAR RURAL DENTAL COLLEGE & HOSPITAL, KALABURAGI

Affiliated to Rajiv Gandhi University of Health Sciences Bangalore &
 Recognized by Dental Council of India (New Delhi)

Student Feedback Form

AL BADAR RURAL DENTAL COLLEGE & HOSPITAL

Student Feedback Form

manzil797@gmail.com [Switch account](#)

Draft saved

* indicates required question

Email *

manzil797@gmail.com

Name of the student *

ABC

Programme (BDS / MDS) *

Your answer

This is a required question

Last examination year (BDS)

Your answer

INTERNAL QUALITY ASSURANCE CELL
 CO-ORDINATOR

PRINCIPAL
 Al-Badar Rural Dental College
 & Hospital, KALABURAGI

1. How do you rate the syllabus of the course that you have studied in relation to the competencies expected out of the course?

- Good
- Average
- Very Good
- Poor
- Excellent

2. How do you rate the allocation of teaching hours to the course?

- Poor
- Average
- Good
- Very good
- Excellent

[Clear selection](#)

3. How do you rate the offering of the course in terms of their relevance to the specialization streams?

- Poor
- Average
- Good
- Very Good
- Excellent

[Clear selection](#)

4. How do you rate the course offered in relation to the technological advancements?

- Poor
- Average
- Good
- Very Good
- Excellent

[Clear selection](#)

Near PDA Engg. College, Naganhalli Road, KALABURAGI - 585 102 - KARNATAKA - INDIA.

Phone : 08472 - 227610, 220222 - Fax : 229687 | albadar_gib@yahoo.com



Al-Badar Educational & Charitable Trust's
AL-BADAR RURAL DENTAL COLLEGE & HOSPITAL, KALABURAGI

Affiliated to K. J. Somaiya University of Health Sciences Bangalore &
Recognized by Dental Council of India (New Delhi)

6. Rate the courses in terms of extra learning or self-learning considering the design of the course.

Poor
 Average
 Good
 Very Good
 Excellent

7. How do you rate the evaluation scheme designed for each of the courses?

Poor
 Average
 Good
 Very Good
 Excellent

8. How do you rate the applicability of the course, practically?

Poor
 Average
 Good
 Very Good
 Excellent

9. How do you rate the overall ambience of the college.

Poor
 Average
 Good
 Very Good
 Excellent

10. How do you rate the laboratory facilities of the college.

Poor
 Average
 Good
 Very Good
 Excellent

11. How do you rate the clinical facilities of the college.

Poor
 Average
 Good
 Very Good
 Excellent

Submit Page 2 of 2

**INTERNAL QUALITY ASSURANCE CELL
CO-ORDINATOR
ARDCH, KALABURAGI**

**PRINCIPAL
Al-Badar Rural Dental College
& Hospital, KALABURAGI**

Near PDA Engg. College, Naganhalli Road, KALABURAGI - 585 102 - KARNATAKA - INDIA.

Phone : 08472 - 227610, 220222 - Fax : 229687 | albadar_gib@yahoo.com

Student feed back (Responses 291)

How do you rate the clinical facilities of the college



How do you rate the laboratory facilities of the college



How do you rate the overall ambience of the college



How do you rate the applicability of the course.. practical?



How do you rate the evaluation scheme designed for each of the course?



Rate the courses in terms of extra learning or self-learning considering the design of the course



How do you rate the course offered in relation to the technological advancements?



How do you rate the offering of the course in terms of their relevance to the specialization streams?

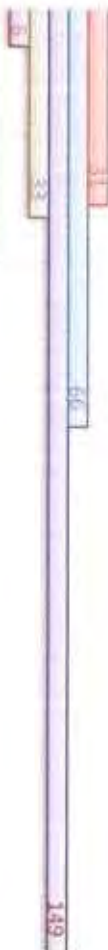

How do you rate the allocation of teaching hours to the course?



How do you rate the syllabus of the course that you have studied in relation to the competencies expected out of the course?



...OFFICIAL QUALITY ASSURANCE CELL
CO-ORDINATOR
ARDCH, KALABURAGI

Archi

Excellent Very Good Good Average Poor

Al-Badar Rural Dental College
PRINCIPAL



Al-Badar Educational & Charitable Trusts
AL-BADAR RURAL DENTAL COLLEGE & HOSPITAL, KALABURAGI

Affiliated to Rajiv Gandhi University of Health Sciences Bangalore &
Recognized by Dental Council of India (New Delhi)



AI BADAR RURAL DENTAL COLLEGE & HOSPITAL

Feedback Form For Staff

Sign in to Google to save your progress. Learn more

* Indicates required question

Name of the Staff *

Your answer

Name of the Department *

Your answer

1. Curriculum is based on current professional needs & demands *

- Poor
- Average
- Good
- Very good
- Excellent

2. Course content provides theoretical knowledge and promotes technical skills to practice the profession

- Poor
- Average
- Good
- Very good
- Excellent

3. Curriculum provides opportunity for conducting research and project related activities.

- Poor
- Average
- Good
- Very good
- Excellent

4. The contents of the course are in conformity with learning outcomes *

- Poor
- Average
- Good
- Very good
- Excellent

5. The approach to interdisciplinary learning is satisfactory. *

- Poor
- Average
- Good
- Very good
- Excellent

6. The specified contact hours stated in syllabus are sufficient to complete the syllabus by the teacher

- Poor
- Average
- Good
- Very good
- Excellent

**INTERNAL QUALITY ASSURANCE CELL
CO-ORDINATOR
ARDCH, KALABURAGI**

**PRINCIPAL
Al-Badar Rural Dental College
& Hospital, KALABURAGI**

Near PDA Engg. College, Naganhalli Road, KALABURAGI - 585 102 - KARNATAKA - INDIA.

Phone : 08472 - 227610, 220222 - Fax : 229687 | albadar_glb@yahoo.com



Al-Badar Educational & Charitable Trust's
AL-BADAR RURAL DENTAL COLLEGE & HOSPITAL, KALABURAGI

Affiliated to Kuvv Gandhi University of Health Sciences Bangalore &
Recognized by Dental Council of India (New Delhi)

7. The evaluation methods mentioned in the syllabus are sufficient for providing proper assessment

- Poor
- Average
- Good
- Very good
- Excellent

8. The Campus in its entirety is ambient for the teaching – learning process

- Poor
- Average
- Good
- Very good
- Excellent

9. The learning outcomes of curriculum are of global standards.

- Poor
- Average
- Good
- Very good
- Excellent

10. Do you think curriculum needs improvisation? If so give your suggestion

Your answer

**INTERNAL QUALITY ASSURANCE CELL
CO-ORDINATOR
ARDCH, KALABURAGI**

**PRINCIPAL
Al-Badar Rural Dental College
& Hospital, KALABURAGI**

Near PDA Engg. College, Naganhalli Road, KALABURAGI - 585 102 - KARNATAKA - INDIA.

Phone : 08472 - 227610, 220222 - Fax : 229687 | albadar_glb@yahoo.com

Staff Feedback

The learning outcomes of curriculum are of global standards



The campus in its entirety is ambient for the teaching - learning process



The evaluation methods mentioned in the syllabus are sufficient for providing proper assessment



The specified contact hours stated in syllabus are sufficient to complete the syllabus by the teacher.



The approach to interdisciplinary learning is satisfactory



The contents of the course are in conformity with learning outcomes



Curriculum provides opportunity for conducting research and project related activities



Course content provides theoretical knowledge and promotes technical skills to practice the profession



Curriculum is based on current professional needs & demands



INTERNAL QUALITY ASSURANCE CELL
CO-ORDINATOR
ARDCH, KALABURAGI

PRINCIPAL
Al-Badar Rural Dental College
Hospital, KALABURAGI

Excellent
 Very Good
 Good
 Average
 Poor

0 5 10 15 20 25



Al-Badar Educational & Charitable Trust's
AL-BADAR RURAL DENTAL COLLEGE & HOSPITAL, KALABURAGI

Affiliated to Rajiv Gandhi University of Health Sciences Bangalore &
 Recognized by Dental Council of India (New Delhi)

ALUMNI FEEDBACK FORM

AL BADAR RURAL DENTAL COLLEGE & HOSPITAL
 ALUMNI FEEDBACK FORM
 albadar@gmail.com | 08472 227610

1. Rate the curricular activities throughout the semester you attended

Excellent
 Very good
 Good
 Average
 Poor

4. Availability of books, journals and reference material library etc.

Excellent
 Very good
 Good
 Average
 Poor

7. Overall course available to learn in the college

Excellent
 Very good
 Good
 Average
 Poor

10. Safety in college campus and hostel etc.

Excellent
 Very good
 Good
 Average
 Poor

2. Teaching and learning methods used during the course work

Excellent
 Very good
 Good
 Average
 Poor

5. Hygiene and accommodation facilities in hostel premises etc.

Excellent
 Very good
 Good
 Average
 Poor

8. Any ongoing program followed in the college etc.

Excellent
 Very good
 Good
 Average
 Poor

11. Development activities organized by the College at regular intervals

Excellent
 Very good
 Good
 Average
 Poor

3. Approach of the teaching faculty towards students etc.

Excellent
 Very good
 Good
 Average
 Poor

6. How would you rate the practical management skill gained in the college, in your previous occupation or practice

Excellent
 Very good
 Good
 Average
 Poor

9. Overall rating of college etc.

Excellent
 Very good
 Good
 Average
 Poor

12. Any criticism or suggestions for college - elaboration

Your answer

14. Agreement on clinical skills during internship program etc.

Excellent
 Very good
 Good
 Average
 Poor

13. Safety in college campus and hostel etc.

Excellent
 Very good
 Good
 Average
 Poor

15. What makes you feel proud about the college

Your answer

Submit Page 1 of 1 Clear Form

Shiva
INTERNAL QUALITY ASSURANCE CELL
 CO-ORDINATOR
 ARDHRA KALABURAGI

S. J. S. S.
PRINCIPAL
 Al-Badar Rural Dental College
 & Hospital, KALABURAGI

Near PDA Engg. College, Naganhalli Road, KALABURAGI - 585 102 - KARNATAKA - INDIA.

Phone : 08472 - 227610, 220222 - Fax : 229687 | albadar_glb@yahoo.com

Alumni Feedback Form (Response = 7)

- OVERALL RATING OF COLLEGE WAS
- DEVELOPMENT ACTIVITIES ORGANIZED BY THE COLLEGE AT REGULAR INTERVALS WERE
- ANTI RAGGING PROGRAM FOLLOWED IN THE COLLEGE WAS
- SAFETY IN COLLEGE CAMPUS AND HOSTEL WAS
- SPORTS AND CULTURAL ACTIVITIES ARRANGED AT COLLEGE WERE
- HOW USEFUL ARE THE PATIENT MANAGEMENT SKILLS GAINED IN THE COLLEGE, AT YOUR PRESENT OCCUPATION OR PRACTICE
- INFRASTRUCTURE AND LAB FACILITIES IN THE COLLEGE IS
- HYGIENE AND ACCOMMODATION FACILITIES IN HOSTEL PREMISES WAS
- AVAILABILITY OF RECENT BOOKS, JOURNALS AND WEB SERVICES IN LIBRARY WAS
- EXPOSURE TO CLINICAL SKILLS DURING INTERNSHIP PROGRAM WAS
- APPROACH OF THE TEACHING FACULTIES TOWARDS STUDENTS WAS
- TEACHING AND LEARNING METHODS USED DURING THE COURSE WERE
- RATE THE CURRICULUM ACTIVITIES THROUGHOUT THE COURSE YOU ATTENDED

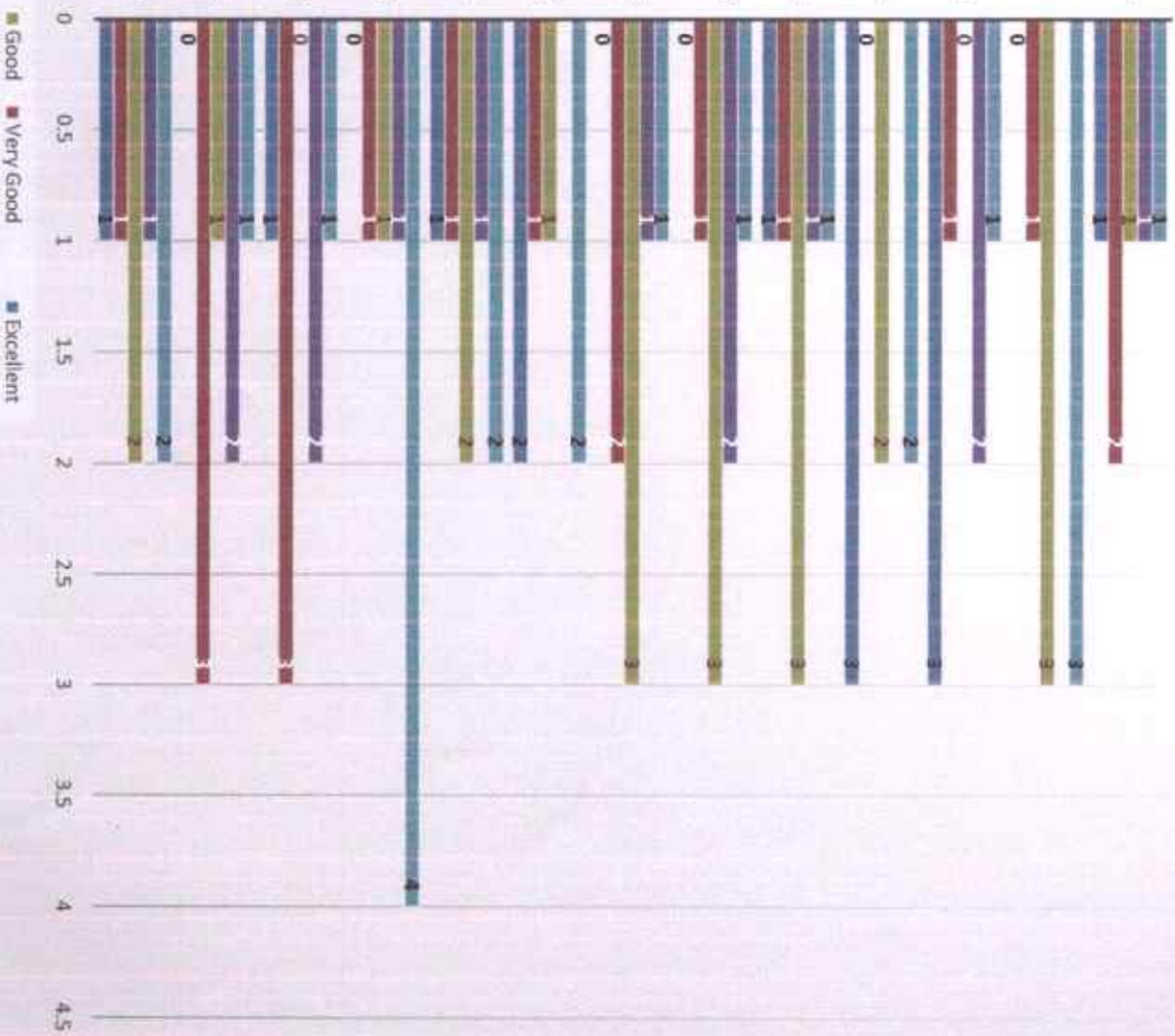

INTERNAL QUALITY ASSURANCE CELL
 CO-ORDINATOR
 ARDCH, KALABURAGI

PRINCIPAL
 Al-Badar Rural Dental College
 & Hospital, KALABURAGI

Poor
 Average
 Good
 Very Good
 Excellent



Al-Badar Educational & Charitable Trusts
AL-BADAR RURAL DENTAL COLLEGE & HOSPITAL, KALABURAGI

Affiliated to Rajiv Gandhi University of Health Sciences Bangalore &
 Recognized by Dental Council of India (New Delhi)

PROFESSIONAL FEEDBACK FORM ON CURRICULUM

AL - BADAR RURAL DENTAL COLLEGE &
 HOSPITAL , KALABURAGI

marzi797@gmail.com 20/11/2022 4:00 PM

Print Form

* Indicates required question

DIRECTIONS

Please select your rating on the scale of 1 to 4 on the basis of following aspects

Excellent : 4 Good : 3 Fair : 2
 Poor : 1

The existing examination pattern does assess the knowledge and skill adequately

- 1
- 2
- 3
- 4

Assessment through OSCE , OSPE better methods ? *

- 1
- 2
- 3
- 4

Rate the depth of the Academic content of the course *

- 1
- 2
- 3
- 4

Chitra

INTERNAL QUALITY ASSURANCE CELL
 CO-ORDINATOR
 ARDCH, KALABURAGI

Rate the applicability/ relevance of the course to real life situations *

- 1
- 2
- 3
- 4

The objectives of BOD training programme achieved in the syllabus *

- 1
- 2
- 3
- 4

Rate the applicability of viva cards for oral examination *

- 1
- 2
- 3
- 4

How is the general ambience of the college *

- 1
- 2
- 3
- 4

How satisfied were you with the exam conduction *

- 1
- 2
- 3
- 4

How was the student's approach towards examination *

- 1
- 2
- 3
- 4

How satisfied were you with the student's performance in academics *

- 1
- 2
- 3
- 4

S/S

PRINCIPAL
 Al-Badar Rural Dental College
 & Hospital, KALABURAGI



Al-Badar Educational & Charitable Trusts
AL-BADAR RURAL DENTAL COLLEGE & HOSPITAL, KALABURAGI

Affiliated to Rajiv Gandhi University of Health Sciences Bangalore &
Recognized by Dental Council of India (New Delhi)

How was the student's approach towards examination ?

1
 2
 3
 4

How satisfied were you with the student's performance in academics ? -

1
 2
 3
 4

How satisfied were you with the student's performance in clinical skills ?

1
 2
 3
 4

How satisfied were you with - *

	1	2	3	4	5
Accommodation	<input type="radio"/>	<input type="radio"/>	<input type="radio"/>	<input checked="" type="radio"/>	<input type="radio"/>
Communication skills	<input type="radio"/>	<input type="radio"/>	<input type="radio"/>	<input checked="" type="radio"/>	<input type="radio"/>
Transportation	<input type="radio"/>	<input type="radio"/>	<input checked="" type="radio"/>	<input type="radio"/>	<input type="radio"/>
Welcome activity	<input type="radio"/>	<input type="radio"/>	<input type="radio"/>	<input checked="" type="radio"/>	<input type="radio"/>
Teach	<input type="radio"/>	<input type="radio"/>	<input checked="" type="radio"/>	<input type="radio"/>	<input type="radio"/>
Conductor	<input type="radio"/>	<input type="radio"/>	<input type="radio"/>	<input checked="" type="radio"/>	<input type="radio"/>
Post-conference proceedings	<input type="radio"/>	<input type="radio"/>	<input checked="" type="radio"/>	<input type="radio"/>	<input type="radio"/>
Documentation	<input type="radio"/>	<input type="radio"/>	<input type="radio"/>	<input checked="" type="radio"/>	<input type="radio"/>
Confidentiality	<input type="radio"/>	<input type="radio"/>	<input checked="" type="radio"/>	<input type="radio"/>	<input type="radio"/>

Please give your valuable suggestions regarding any aspects of curriculum - *

_____ _____

Shiva
INTERNAL QUALITY ASSURANCE CELL
CO-ORDINATOR
ARDCH, KALABURAGI

S. Sanku
PRINCIPAL
Al-Badar Rural Dental College
& Hospital, KALABURAGI

Near PDA Engg. College, Naganhalli Road, KALABURAGI - 585 102 - KARNATAKA - INDIA.

Phone : 08472 - 227610, 220222 - Fax : 229687 | albadar_gib@yahoo.com

Professional feedback

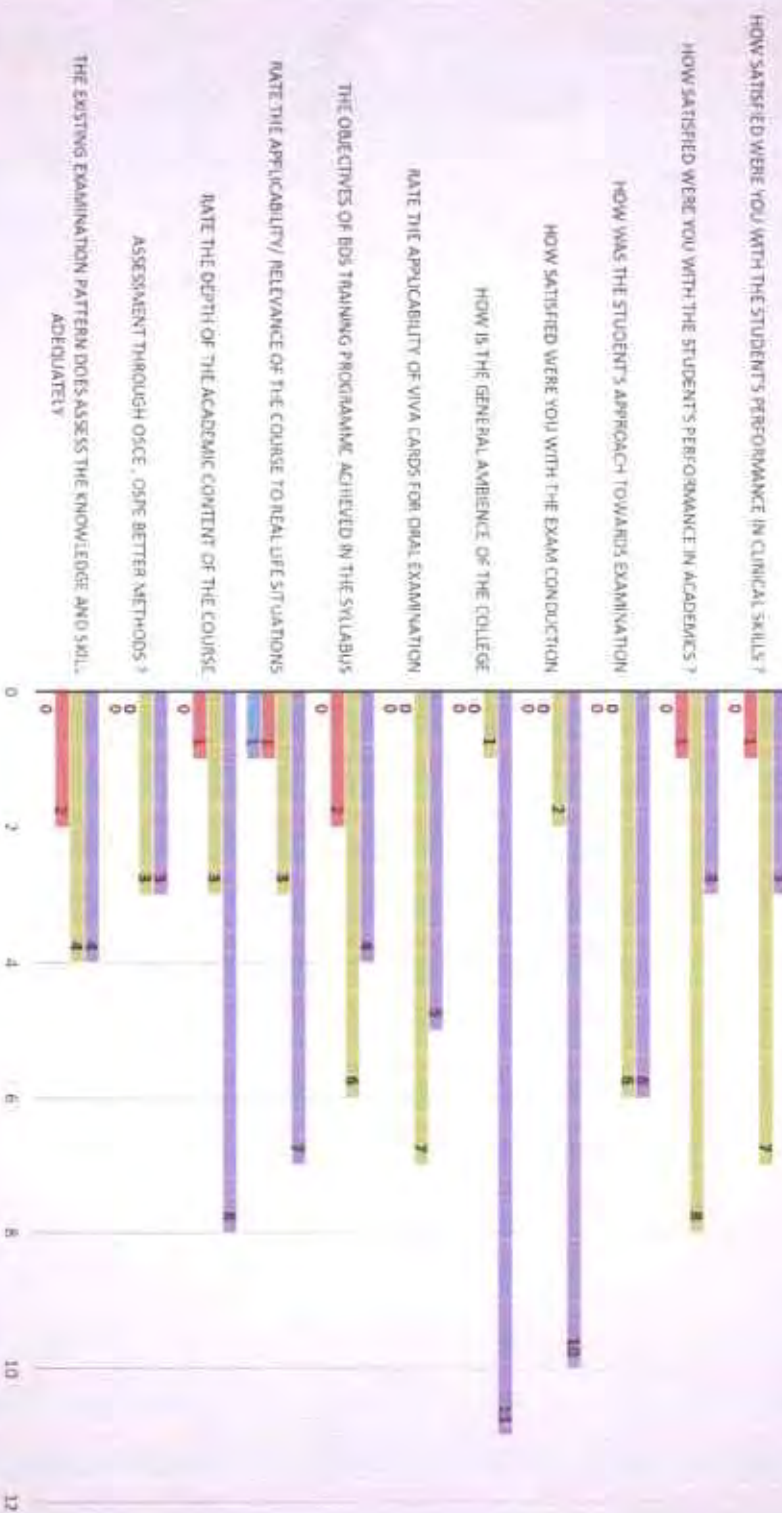

0 = Excellent 1 = Good 2 = Fair 3 = Poor

Dina

INTERNAL QUALITY ASSURANCE CELL
CO-ORDINATOR
ARDCH, KALABURAGI

Shree

PRINCIPAL
Al-Badar Rural Dental College
2 Hospital, KALABURAGI



Al-Badar Educational & Charitable Trusts
AL-BADAR RURAL DENTAL COLLEGE & HOSPITAL, KALABURAGI

Affiliated to Rajy Gandhi University of Health Sciences Bangalore &
Recognized by Dental Council of India (New Delhi)

Feedback analysis and action taken report.

Academic year 2021-2022

Al-Badar Dental College & Hospital has systematic and formal mechanism of collecting and analyzing feedback from stake holders-Students, Staff, Professionals & Alumni as per the sop.

The action taken report based on the feedback analysis for the academic year 2021-2022

Sr.No	Stake holder	Issue raised	Action taken
1	Students	It was suggested that the course offered in relation to the technological advancements must be improved	“Laser in Dentistry”, “Rotary Endodontics”, “Implant Modules” trainings were conducted.
		It was suggested that clinical facilities of the college must be improved.	All the HOD s of clinical departments were informed to introduce more clinical specialty courses in emerging areas & was also suggested to conduct SWOT analysis of respective departments.
2	Staff	Curriculum providing opportunity for conducting research among students must be improved.	Students are encouraged to carry out research projects, scientific paper presentation, poster presentation under the guidance of staff. Students are encouraged to attend conferences, workshop, CDE programs.
		Improve the approach in interdisciplinary learning.	Interdepartmental presentations are conducted.
3	Professionals	Relevance of course to real life.	BLS training courses was conducted, PHD conducted increased number of rural camps.
4	Alumni	Exposure of clinical skills during internship program.	All the HOD s of clinical departments were informed to improve the work quota of interns & make it mandatory to complete the work quota.
5	Employers	No any issued were raised	Still the communication skill and capability enhancement workshop were conducted to improve the student from good to excellent.

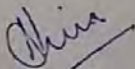
IQAC Coordinator

INTERNAL QUALITY ASSURANCE CELL
CO-ORDINATOR

Chairman

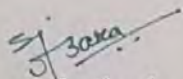
Principal
PRINCIPAL

Al-Badar Rural Dental College
& Hospital, KALABURAGI

Near P.K. KALABURAGI, Naganhalli Road, KALABURAGI - 585 102 - KALABURAGI
Phone : 08472 - 227610, 220222 - Fax : 229587 | albadar_glb@yahoo.com



Al-Badar Educational & Charitable Trust's
AL-BADAR RURAL DENTAL COLLEGE & HOSPITAL, KALABURAGI

Affiliated to Rajiv Gandhi University of Health Sciences Bangalore &
 Recognized by Dental Council of India (New Delhi)

Employer Feedback Form

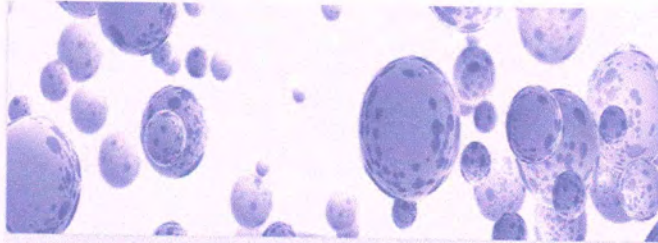

AL BADAR RURAL DENTAL COLLEGE & HOSPITAL

EMPLOYERS FEEDBACK ON CURRICULUM

Email *

Valid email

This form is collecting emails. [Change settings](#)

Name *

Short answer text

Mobile Number *

Short answer text

Communication Skill *

Poor Fair Good Excellent

Row 1

Technical knowledge/skill ability to manage *

Poor Fair Good Excellent

Row 1

Subject knowledge *

Poor Fair Good Excellent

Row 1

Leadership qualities *

Poor Fair Good Excellent

Row 1

Problem solving ability *

Poor Fair Good Excellent

Row 1

Obligation to work beyond schedule if required *

Poor Fair Good Excellent

Row 1

Overall impression about their performance *

Poor Fair Good Excellent

Row 1

IQAC Coordinator
INTERNAL QUALITY ASSURANCE CELL
CO-ORDINATOR
ARDCH, KALABURAGI

Principal
PRINCIPAL
Al-Badar Rural Dental College
& Hospital, KALABURAGI

Al Badar Rural dental college & Hospital Kalaburagi

Employer Feedback

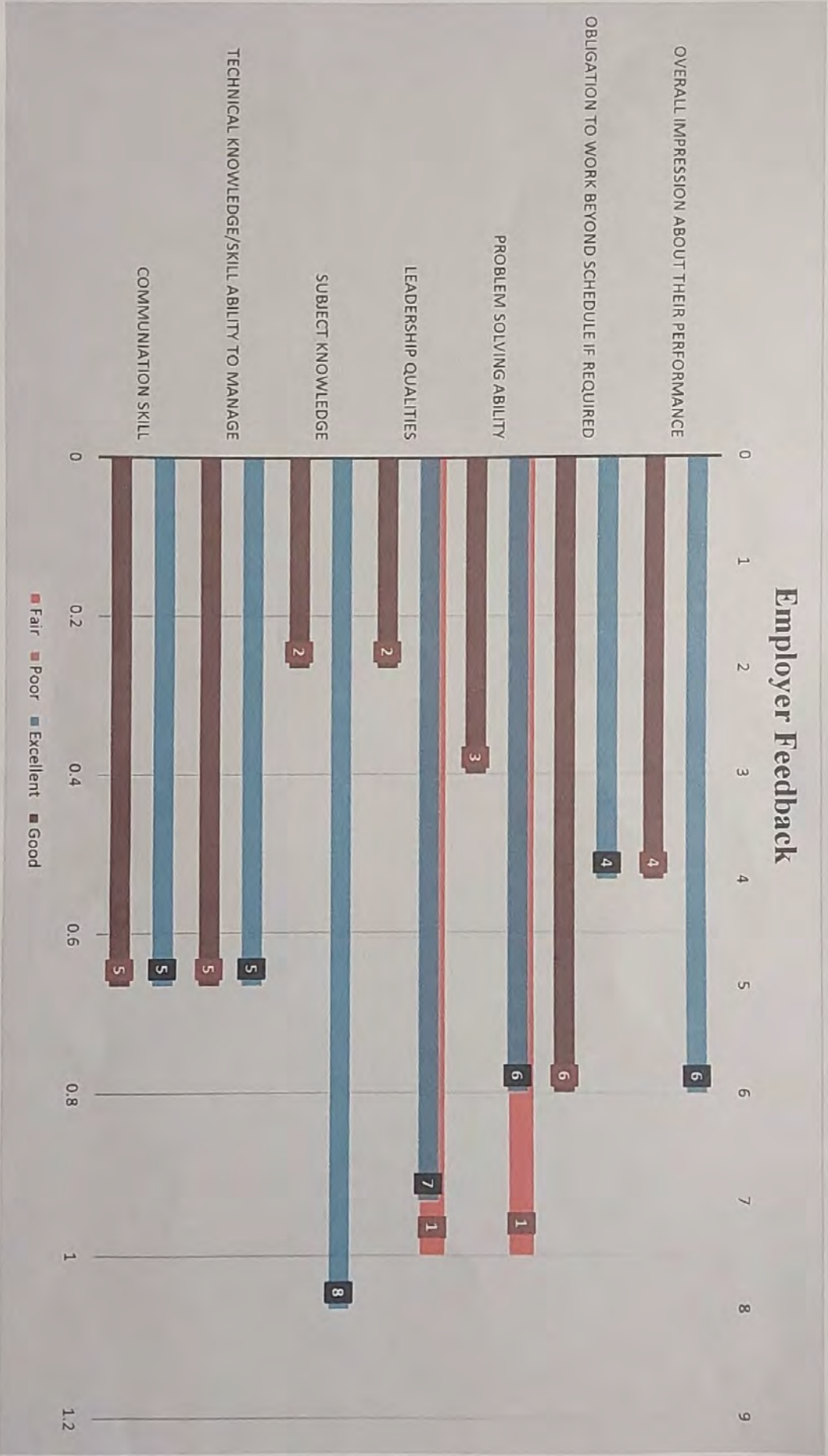

Signature

IOAC Coordinator
INTERNAL QUALITY ASSURANCE CELL
CO-ORDINATOR
ARDCH, KALABURAGI

Signature
Chairman

Signature

Principal
Al-Badar Rural Dental College
& Hospital, KALABURAGI